

WASHINGTON STATE COUNTY POPULATION PROJECTIONS FOR GROWTH MANAGEMENT

BY AGE AND SEX: 2000-2025

JANUARY 2002 PROJECTIONS

Contents

Overview	iii
CHAPTER 1	
State Population Projection: 2000-2030	1
Methodology and Components of Population Change	3
CHAPTER 2	
County Population Projections: 2000-2025.....	9
Methodology and Components of Change	9
State and County Growth Profiles.....	17
Appendix	99
Data Concepts	101
Historical Data	102
Population Age 65 and Over.....	108
Growth Management Act Statute.....	112



Overview

Pursuant to RCW 43.62.035, this document contains county population projections prepared by the Office of Financial Management (OFM) for growth management planning. State and county population are provided at five-year intervals between 2000 and 2010, and single year intervals from 2010 through 2025. The additional single year intervals were developed to accommodate the various Growth Management Act (GMA) planning targets required by counties.

The GMA projections presented, similar to the set released in 1995, provide high, intermediate, and low growth expectations for each county. Counties may select a growth management planning target within the high and low projection alternatives. This was one of the amendments to RCW 43.62.035 in 1995. Counties may also petition OFM and request changes if population growth should change enough to likely fall outside these long range expectations.

These county projections are developed within the framework of the November 2001 state population projection, and state projection of births, deaths, and migration. Total populations and components of change from the county projections are compared and reconciled with the state population projection for each five-year time interval throughout the projection period. Independently developed county projections, using the same method and similar assumptions, may not match these projections because independent expectations for births, deaths, and migration for individual counties are not reconciled to the state total.

Acknowledgements

The Forecasting Division of the Office of Financial Management prepared this report. Primary staff responsible for the GMA projections was Theresa J. Lowe and Donald B. Pittenger. Staff assisting with this project and publication was Yi Zhao, Lawrence Weisser, and Diana Brunink. Special thanks are expressed to the many local and regional officials and staff who assisted in providing data and review of the projections through several development phases. Additional appreciation is also expressed to the state and regional transportation planning staff and the economic development council representatives who also participated in providing data and/or review functions. It is hoped that with the contributions of many individuals and agencies, these projections will better serve growth management and other planning purposes.

Any questions regarding this publication should be directed to the Forecasting Division at (360) 902-0599.



Chapter 1

Washington State Population Projection: 2000-2030

Growth management county projections are developed within the framework of expected state population growth through the year 2025. Washington’s population has increased by about 20 percent per decade from 1960 through the year 2000—adding a total of 1,027,000 over the 1990s. State growth, which slowed in the late 1990s, modestly rebounded from an annual change of 63,000 for 1999-00 to 80,800 for 2000-01. Growth, however, is expected to slow to between 65,000 to 67,000 per year through 2005 and then gradually increase to 88,000 annually by 2009-10.

**Washington State shows strong historical population growth.
Forecast growth is in line with historical experience**

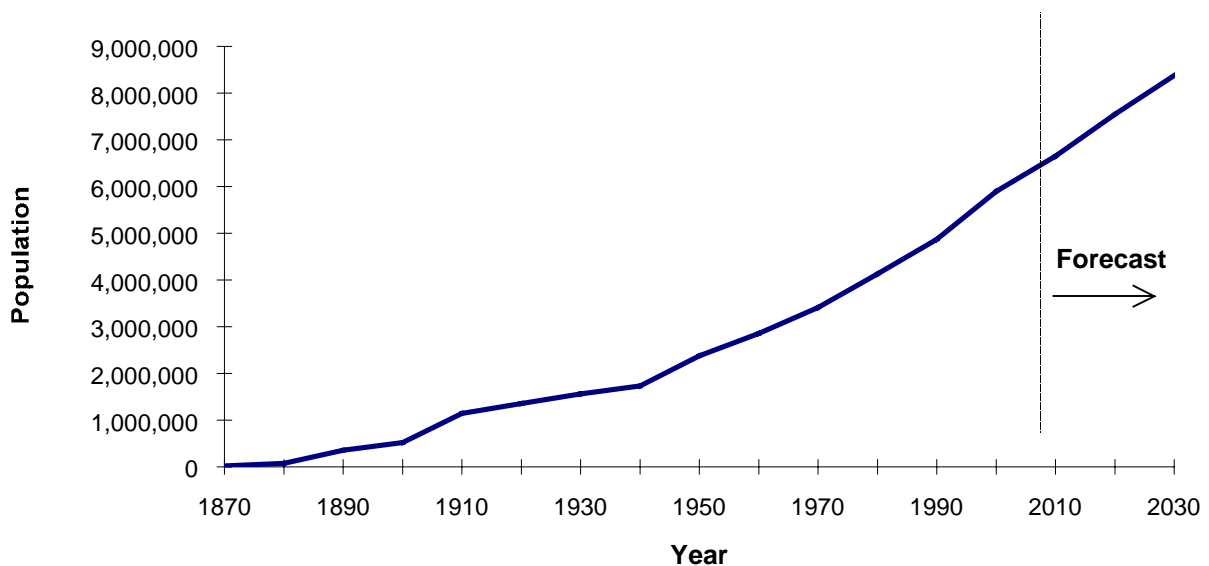

OFM FORECASTING DIVISION

NOVEMBER 2001

However, given the contraction of the dot-com economic sector, transfer of the Boeing company headquarters to Chicago in 2000, aerospace employment reductions, and the continuing economic ramifications of the terrorist attack on the World Trade Center on September 11, 2001—near-term population growth in Washington is uncertain. Even long-term growth trends might be expected to deviate from historical experience. Current high and low growth alternatives for the state have more variation than in prior forecasts.

The following sections discuss the specific components of population change at the state level historically and in the November 2001 OFM projections that serve as controls for the intermediate county projection series.

OFFICE OF FINANCIAL MANAGEMENT

Population and Components of Population Change: 1990 to 2030

	Population			----- Components of Change from Previous Period -----						
	At End Of Period	Population Change Number	Percent	Number	Births Rate	Number	Deaths Rate	Natural Increase	Net Migration Number	Rate
1990-1991	5,021,335	154,643	3.18	79,076	15.99	36,575	7.40	42,501	112,142	22.68
1991-1992	5,141,177	119,842	2.39	80,236	15.79	37,160	7.31	43,076	76,766	15.11
1992-1993	5,265,688	124,511	2.42	79,077	15.20	39,353	7.56	39,724	84,787	16.29
1993-1994	5,364,338	98,650	1.87	78,194	14.71	39,535	7.44	38,659	59,991	11.29
1994-1995	5,470,104	105,766	1.97	77,453	14.30	39,957	7.38	37,496	68,270	12.60
1990-1995		603,412		394,036		192,580		201,456	401,956	
1995-1996	5,567,764	97,660	1.79	77,008	13.95	41,152	7.46	35,856	61,804	11.20
1996-1997	5,663,763	95,999	1.72	78,035	13.90	42,632	7.59	35,403	60,596	10.79
1997-1998	5,750,033	86,270	1.52	78,828	13.81	41,564	7.28	37,264	49,006	8.59
1998-1999	5,830,835	80,802	1.41	79,758	13.77	43,145	7.45	36,613	44,189	7.63
1999-2000	5,894,121	63,286	1.09	79,853	13.62	43,743	7.46	36,110	27,176	4.64
1995-2000		424,017		393,482		212,236		181,246	242,771	
2000-2001	5,974,900	80,779	1.37	81,381	13.71	43,963	7.41	37,418	43,361	7.31
2001-2002	6,042,622	67,722	1.13	81,336	13.54	45,614	7.59	35,722	32,000	5.33
2002-2003	6,100,856	58,234	0.96	81,980	13.50	46,146	7.60	35,834	22,400	3.69
2003-2004	6,165,683	64,827	1.06	82,675	13.48	46,848	7.64	35,827	29,000	4.73
2004-2005	6,233,345	67,662	1.10	83,444	13.46	47,582	7.68	35,862	31,800	5.13
2000-2005		339,224		410,816		230,153		180,663	158,561	
2005-2006	6,308,847	75,502	1.21	84,431	13.46	48,229	7.69	36,202	39,300	6.27
2006-2007	6,388,804	79,957	1.27	85,750	13.51	48,893	7.70	36,857	43,100	6.79
2007-2008	6,473,698	84,894	1.33	87,281	13.57	49,587	7.71	37,694	47,200	7.34
2008-2009	6,560,472	86,774	1.34	88,927	13.65	50,253	7.71	38,674	48,100	7.38
2009-2010	6,648,112	87,640	1.34	90,500	13.70	50,960	7.72	39,540	48,100	7.28
2005-2010		414,767		436,889		247,922		188,967	225,800	
2010-2011	6,736,491	88,379	1.33	92,037	13.75	51,758	7.73	40,279	48,100	7.19
2011-2012	6,825,645	89,154	1.32	93,603	13.80	52,549	7.75	41,054	48,100	7.09
2012-2013	6,915,483	89,838	1.32	95,113	13.84	53,375	7.77	41,738	48,100	7.00
2013-2014	7,005,902	90,419	1.31	96,558	13.87	54,239	7.79	42,319	48,100	6.91
2014-2015	7,096,501	90,599	1.29	97,644	13.85	55,145	7.82	42,499	48,100	6.82
2010-2015		448,389		474,955		267,066		207,889	240,500	
2015-2016	7,187,004	90,503	1.28	98,526	13.80	56,123	7.86	42,403	48,100	6.74
2016-2017	7,277,229	90,225	1.26	99,262	13.73	57,137	7.90	42,125	48,100	6.65
2017-2018	7,367,097	89,868	1.23	99,961	13.65	58,193	7.95	41,768	48,100	6.57
2018-2019	7,456,504	89,407	1.21	100,623	13.58	59,316	8.00	41,307	48,100	6.49
2019-2020	7,545,269	88,765	1.19	101,160	13.49	60,495	8.07	40,665	48,100	6.41
2015-2020		448,768		499,532		291,264		208,268	240,500	
2020-2021	7,633,132	87,863	1.16	101,581	13.38	61,818	8.15	39,763	48,100	6.34
2021-2022	7,720,124	86,992	1.14	102,041	13.29	63,149	8.23	38,892	48,100	6.27
2022-2023	7,806,203	86,079	1.11	102,532	13.21	64,553	8.32	37,979	48,100	6.20
2023-2024	7,891,332	85,129	1.09	103,068	13.13	66,039	8.41	37,029	48,100	6.13
2024-2025	7,975,471	84,139	1.07	103,610	13.06	67,571	8.52	36,039	48,100	6.06
2020-2025		430,202		512,832		323,130		189,702	240,500	
2025-2026	8,058,527	83,056	1.04	104,120	12.99	69,164	8.63	34,956	48,100	6.00
2026-2027	8,138,103	79,576	0.99	104,703	12.93	73,227	9.04	31,476	48,100	5.94
2027-2028	8,219,251	81,148	1.00	105,401	12.89	72,353	8.85	33,048	48,100	5.88
2028-2029	8,299,448	80,197	0.98	106,222	12.86	74,125	8.97	32,097	48,100	5.82
2029-2030	8,378,813	79,365	0.96	107,138	12.85	75,873	9.10	31,265	48,100	5.77
2025-2030		403,342		527,584		364,742		162,842	240,500	
2000-2030		2,484,692		2,862,608		1,724,277		1,138,331	1,346,361	

Methodology and Components of Population Change

The state population is projected using a version of the standard “cohort-component” approach “Cohort-component” simply means that population is disaggregated into age-gender groups and moved forward in time using specific assumptions for births, deaths, and migration for each projection interval. The state forecast model moved the population forward year by year. The state forecast developed and released in November 2001 provides the framework for the GMA county projections released in January 2002 and provided in this publication. The state forecast is typically projected over a 30-year period, which is apparent in the tables and graphs presented in this section. The county projections are provided from 2000 through 2025.

The components of population change are births, deaths, and migration. The excess of births over deaths is called natural increase. Persons moving to Washington (immigration) less persons leaving the state (outmigration) results in net migration. The components of population change are shown for 1990 through 2030. Births from 1990 through 2000 are actual vital events.

Natural increase will continue to be an important contributor to state growth

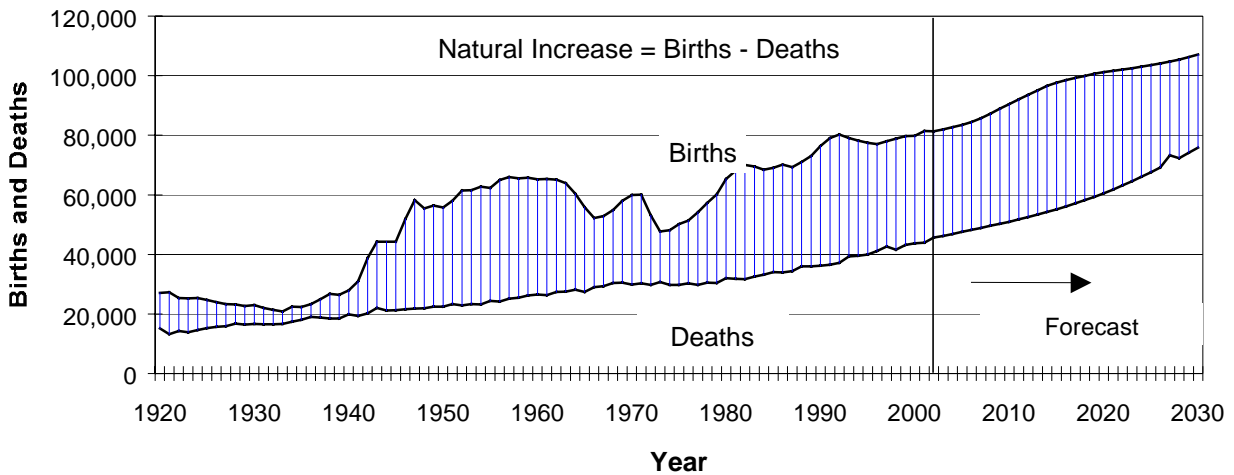

Fertility is forecast by assuming that Washington’s birth rates will track closely with national birth rates as a whole, though remaining at slightly higher levels based on historical experience. Historic fertility levels in Washington, as in the nation, have followed a roller coaster pattern. However, since the mid-1980s the state’s total fertility rate (TFR)—the average number of births per woman—has remained relatively constant. The average number of births per woman is actually a hypothetical value. It is the average lifetime births expected by a group of women if they followed the age-specific birth rates for a given year.

Actual birth levels in Washington increased and then stabilized as the Baby Boom generation aged to have children. Births are expected to rise again as this new bulge of youngsters reach adulthood and begin their families. Thus, even though total fertility is expected to remain relatively constant, changes in the number of women of childbearing age will continue to cause some fluctuation in fertility levels. The following outline shows some of the historic fertility peaks and valleys.

Year	Social and Economic Climate	Number of Annual Births	Average Number of Births Per Woman
1933	Bottom of the Depression	20,800	1.6
1957	Peak of Baby Boom, economic prosperity	65,900	3.7
1975	Increases in working women, increased age at first marriage, and delayed childbearing.	49,500	1.7
1980s	Children of the Baby Boomers reach adulthood.	68,000 to 71,000	1.8 to 2.0
Early 1990s	Slight rise in fertility rates, delayed first/or second births recognized.	79,000 to 80,000	2.0 to 2.04
Late 1990s to 2000	Modest fluctuations in fertility levels, down and then up. Fewer women in peak childbearing age.	77,000 to 79,800	1.93 to 1.97
-----Forecast-----			
2001-2030	Forecast follows U.S. Census Bureau national forecast assumptions. No major changes in average births per woman.	Births gradually increase from 80,000 to 107,000 by 2030	1.97 to 2.07

Number of births per woman is expected to be low but a large number of women will have children between 1990 and 2030.

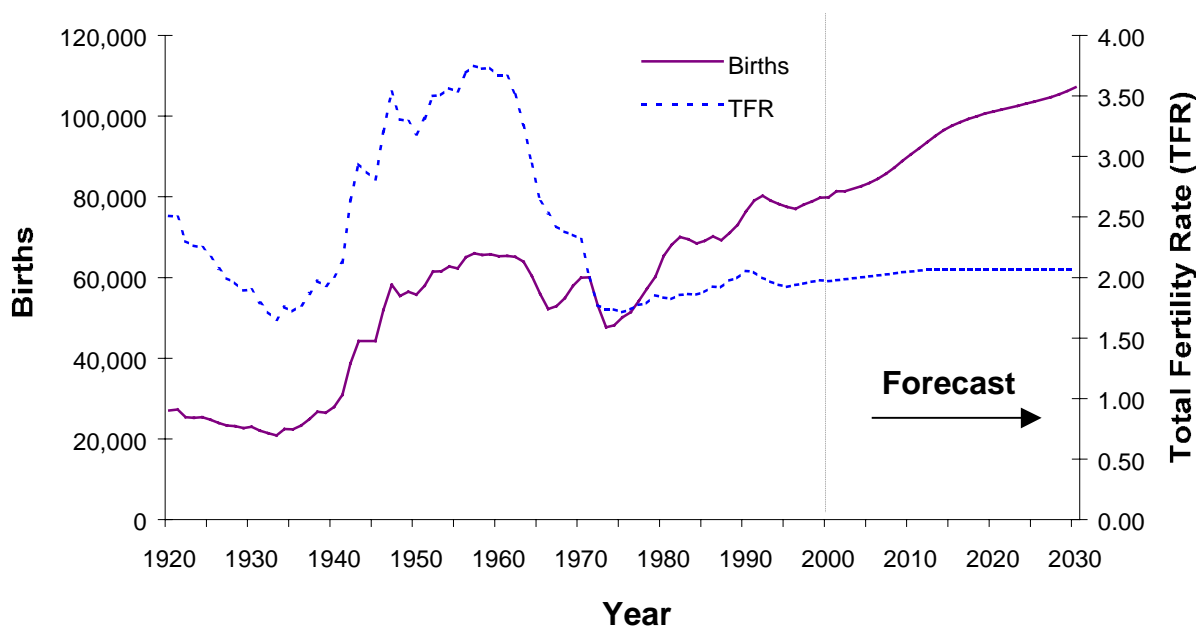

WASHINGTON STATE COUNTY POPULATION PROJECTIONS

If women were currently having children at birth rates comparable to the Baby Boom years—births would total 145,000 births per year. By the year 2030 there would be nearly 200,000 births per year. There is no indication that high fertility rates will return—not given the high level of women’s participation in the labor force, delayed marriage, and delayed childbearing after marriage.

Mortality expectations over the projection period are also based on the most current Bureau of the Census national mortality trends, adjusted for the difference between Washington and national mortality. In the nation as a whole, and in Washington, the first half of the 1900s saw dramatic improvements in nutrition and health care that reduced infant deaths and markedly increased life expectancy. After that time, gains in infant health and life expectancy continued, but at a slower pace. Infant death rates are now quite low. Bureau of the Census research indicates that from the late 1990s forward no medical breakthroughs are anticipated that will greatly increase life expectancy. Gains in life expectancy are expected to come from improved maternal health care, lifestyle changes, and treatment of hypertension.

The following outline shows improvements in life expectancy over time and future expectations.

Year	Infant Mortality/Comments	Number of Annual Deaths	Life Expectancy in Years	
			Male	Female
1920s	Large proportion of deaths to infants in first year of life—approximately 56 per 1,000.	15,000	58	60
1960	Major advances in nutrition and medicine occurred between 1920 and 1960. Infant mortality reduced to 23 per 1,000.	26,500	68	75
1980	Infant mortality reduced to 12 per 1,000.	32,000	72	79
Late 1990s and 2000	Large improvements in life expectancy unlikely. Infant mortality 8 per 1,000.	43,000 to 43,700	74	80
-----Forecast-----				
2005	Forecast follows U.S. Census Bureau recent national forecast assumptions. Slow improvements		75	81
2015			76	82
2025			77	83

Migration is the most variable component of population change and is largely an economic phenomenon relating push and pull factors. Migration usually varies according to economic conditions in Washington relative to other states. Some migration, such as military movements or the migration of retired persons, is not driven by economic factors.

Net migration is a major contributor to population change in Washington State.

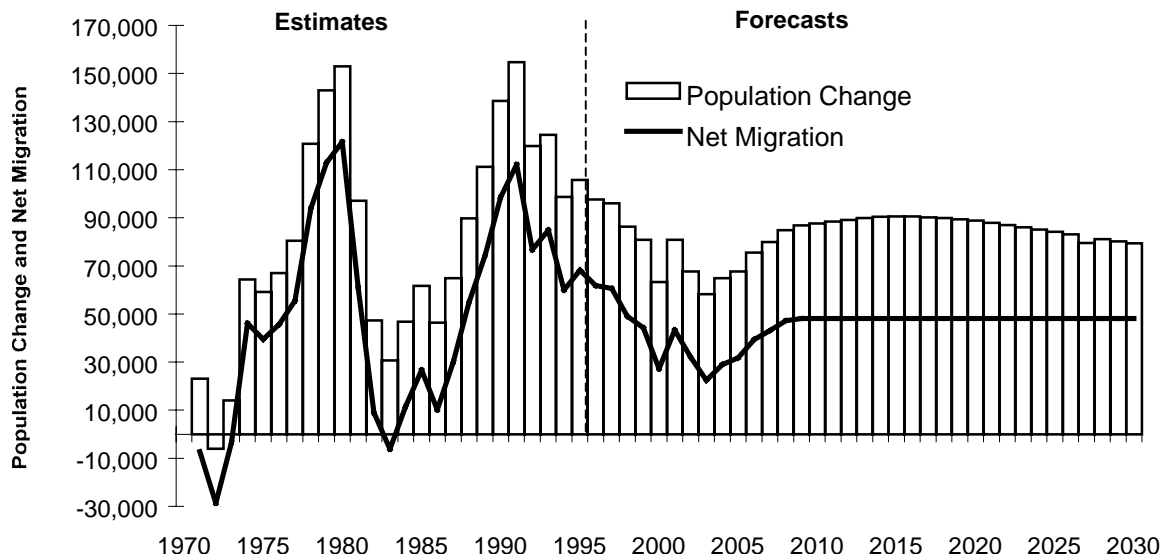

OFM FORECASTING DIVISION

NOVEMBER 2001

Annual migration is developed separately for three time periods: (1) historical and current estimates, (2) near term projections, and (3) long term projections.

Year (s)	Method	Distinguishing Characteristics Of Method	Data and Assumptions (if applicable)
1990-2000	Provisional Intercensal Estimates	Decade population change from census counts with estimates of annual change based on actual change in symptomatic data	School enrollment and housing
2001	Provisional Estimate	Developed from provisional change based on one variable	School enrollment in Component Method II estimate method
2001-2005	Near Term Projection	Regression model relating net migration to the state's near term relative economic performance.	Employment forecasts from the Economic and Revenue Forecast Council (Sept. 2001) adjusted for aerospace employment reductions and October 2001 DRI-WERA forecasts for the U.S. and California. Washington's traded sector job growth becomes weaker than the US and California for some years due the slowdown in high tech manufacturing and a decline in aerospace employment.
2006-2008	Transition Period		Three-year transition period blending the near term and long term projection
2009-2030	Long Term Projection	Developed from the regression model and historical migration trends. <i>Results expressed as average annual migration.</i>	Long-term employment forecasts. Washington's traded sector and producer services employment is expected to outperform the US and California.

Comparison of actual and predicted net migration using OFM’s model, 1970-2002

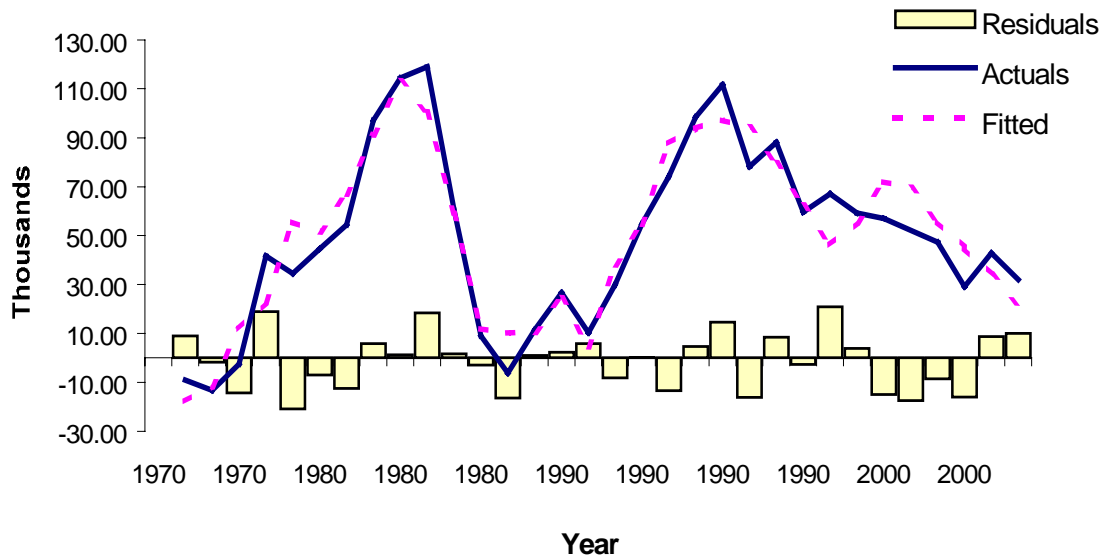

OFM FORECASTING DIVISION

NOVEMBER 2001

Projected migration is modeled with econometric techniques that integrate economic performance expectations with population outcomes by quantitatively relating changes in traded sector employment to net migration. Briefly, the model specifies that the civilian net migration level is determined by four factors:

- The relative growth of “traded sector” employment in Washington State to that in the U.S. as a whole.
- The relative growth of “traded sector” employment in Washington State to that in California.
- The U.S. unemployment rate.
- A national recession indicator.

“Traded” industry sectors are those that “export” goods and services. They include manufacturing, federal civilian government, and producer services (services purchased by businesses). Changes in state traded sector employment are closely associated with varying levels of net migration over time.

The forecast input data comes from OFM’s long-term forecast of the state traded sector employment, the Office of Forecast Council’s (OFC) short-term economic forecast for the state, and the DRI-WEFA’s economic forecast for the U.S. and California. Input data for 2001 are the DRI-WEFA’s October 2001 U.S. forecast, so the impact of the September 11 terrorist attacks on

the economy is taken into account. OFC's employment forecast is adjusted to reflect 25,000 job cuts by Boeing, Boeing contractors, and other aerospace employers.

The slowdown in net migration gains for Washington—through 2005—could have been somewhat steeper given expected employment losses. The slowdown was dampened, however, by an expected economic contraction in the California economy that would reduce California's attraction to potential Washington movers.

Assumptions in long term employment expectations that determine migration for the intermediate series are specified in more detail below.

- **Washington is expected to out-perform the U.S. in the growth of the traded sector employment.** This makes Washington an attractive place, economically speaking, for potential migrants.
- **Growth in manufacturing employment in Washington is expected to perform better than in the U.S. and California.** The forecasts for California and the U.S. show a long-run decline in manufacturing employment. In Washington, manufacturing employment is predicted to maintain a small but positive rate of growth. Historically, manufacturing employment in Washington, excluding aerospace and lumber and wood products, has always grown faster than in the U.S. This trend is expected to continue.
- **Employment growth in producer services in Washington is expected to perform better than the U.S. producer services employment in the early years of the forecast.** Historically, Washington has experienced significantly faster employment growth in producer services than the U.S. This is expected to continue with the difference declining. In the last ten years of the forecast period, the producer services sector in Washington is projected to grow at about the same rate as the U.S.
- Employment growth in federal civilian government employment in Washington will decline modestly in the near term, but not as much as in California or the U.S. Washington has come out of the federal government and military reductions better than most states. Defense spending and some military cuts have occurred, but there have been no major base closures, and the Everett Home Port has been completed. After the year 2000, Washington is expected to follow the national trend in terms of reductions in federal civilian employment.



Chapter 2 County Population Projections: 2000 to 2025

Three sets of county population projections are provided: a high series, an intermediate series, and a low series. The high and low series generally reflect assumptions as to the uncertainty regarding growth over the next 25 years. These assumptions are based on the historical high and low decade migration patterns for each county and on current factors affecting the economic base and attractiveness of specific areas in the state. *The alternative series are a means of taking the fundamental unpredictability of long-range projections into account.*

Methodology and Components of Population Change

County projections are developed using a version of the standard “cohort-component” approach to projecting population as discussed in the state methodology section. “Cohort-component” simply means that populations are disaggregated into age-sex groups and moved forward through time using specific rates of fertility, mortality and migration for each projection interval. In the present case for the county projections, the age ranges and projection intervals are both five years. Annual rates for single-year age ranges are simply too variable to use for populations of less than 500,000.

Middle series county projections are developed within the framework of the previously discussed state projection. County populations and components of population change were compared and reconciled to the statewide age-sex, birth, death, and net migration projections for each five-year interval from 2000 to 2025. Please note that independently developed county projections using the same methods and assumptions might not match the present projected data due to the effects of the reconciliation process. Annual county projections are derived by interpolation between the interval endpoints and then forcing county data to sum to the state projection that is developed on a single year basis.

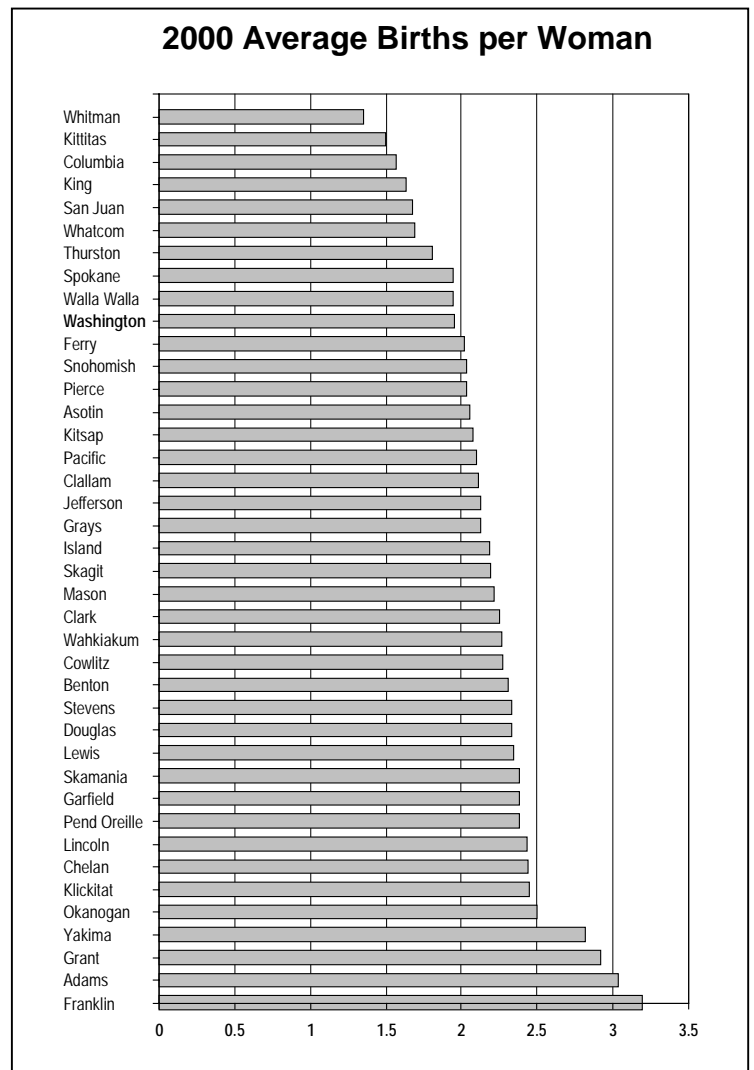

Fertility rates at the county level are generally assumed to increase very slightly over the projection period. This is consistent with the state level assumption that parallels the most recent Census Bureau forecast of U.S. fertility. Maintaining each county's unique fertility pattern plays a primary role in determining future growth. However, forcing county level births to sum to state totals, plus other adjustments, prevents complete compliance for some counties. Some exceptions are counties experiencing very high birth rates due to large Hispanic populations. Since most all immigrant populations tend to assimilate over time, the high fertility rates in these counties are assumed to decline slightly through 2025. Affected counties include Adams, Franklin, Grant, and Yakima.

Mortality rates are based on vital statistics through 2000. A common set of death rates is developed for all counties based on the statewide life tables. Future life expectancy follows the U.S. Census Bureau's expectations with adjustment for historical differences with Washington. Male life expectancy at birth is assumed to increase from its 2000 value of 74 years to 77 years by 2025. Female life expectancy is expected to increase from 80 years to 83 years over the same period.

County mortality differences are hard to measure accurately for most counties due to small population bases. Life tables only tend to be reliable for counties of 500,000 persons or more. Thus, state life table death rates are used for all the counties. This is not considered a technical problem because variations in mortality tend to be small among the counties. Fertility and migration are considerably more variable and it is the birth and migration assumptions that have the largest impact on growth.

Migration is the most variable component of population change. The intermediate county projections are based on a set of broad propositions that relate to migration as the main driver of population change for the state and counties. Decade migration patterns for each county from 1960 through 2000 are also used to project future migration.

Washington and its counties, as can be seen in various tables and graphs in this publication, have tended to exhibit growth spurts interrupted by periods of slower growth, stagnation, and sometimes even decline. Furthermore, these spurts are not uniform in time and space. One example is the well-known "Boeing Bust" of the early 1970s that affected the central Puget Sound area. Some other parts of the state experienced rapid growth during the same period. These revised projections incorporate the impact of a "rural rebound" growth trend experienced by most of the western states in the early 1990s. It was an exodus of two million people leaving California during a severe economic recession that caused this trend. Rural and nonmetropolitan growth in Washington during the early 1990s was far greater than anticipated, but quickly slowed as California's economy recovered in the mid-1990s.

History shows us that growth spurts or contractions usually do not last long. Such a situation creates uncertainty, and alternative projections are a solution. While the intermediate population projection is assigned the distinction of reflecting the most likely trend—most near term growth, for most counties, is not expected to track "right on" the intermediate expectations. Population growth is simply not likely to follow any single set of numbers. Growth will most likely be somewhat higher, or lower—or both higher and lower over the long term.

Aside from the near term growth in the state model, no attempt is made to predict the timing and magnitude of spurts. Recent growth patterns are blended into general tendencies. General tendencies are based on (1) 1960-2000 trends in relative population growth, and (2) a set of assumptions that is both grounded in past experience and which seems reasonable, given what is known about the economic, demographic, and social character of each of the 39 counties. These assumptions are:

- Major growth, in terms of numbers, if not rates, will be through accretion of existing population centers. Rates of growth will be smaller (or potentially negative) at the centers and high on the periphery.
- This accretion will occur along existing transportation corridors and spurs, primarily the interstate highways and similar roadways.
- Non-corridor growth has been happening due to immigration of retirees and perhaps telecommuters. This is expected to continue for counties where sustained historical growth has been recorded.
- Counties that are remote, and that have inconsistent growth histories, are assumed to have lower prospects for substantial future growth despite population jumps in the early 1990s.

The “population centers” noted above are Seattle, Spokane, Yakima, Tri-Cities, and Portland. Growth assumptions for individual counties are largely manifested in the migration numbers presented in the tables. In practice, the assumptions are not rigidly applied. They serve as guidelines for modifying various migration and population share trends out towards the projection horizon

It should be noted that detailed migration data by age and gender from Census 2000 will not be released until mid-2002 and therefore could not be incorporated in the revised projections. However, OFM’s treatment of migration includes several noteworthy technical features. One is that special in/out -migrating populations related to the presence of colleges, military facilities, prisons, and mental hospitals are handled separately from other migrants for counties that are significantly impacted by such populations. Population pyramids for each county were examined to ensure that the age-sex characteristics of all counties, and particularly those with colleges, correctional facilities, or other special populations, were successfully carried forward through 2025.

High and Low Projection Alternatives. GMA specifications require that county projections be expressed as a “reasonable” range developed within the state high and low projection series. State high and low projections are based on probable economic and other assumptions. State growth assumptions do not carry forward extreme economic conditions or other factors that have resulted in relatively short periods of extremely high population gains or losses. County projection growth ranges, developed within the state framework, were established on the same general basis and show moderate variations.

County high and low projection alternatives reflect uncertainty bands. They are not, in a formal sense, alternative scenarios. In general, the uncertainty band will be larger for smaller counties than large ones. It will be larger for faster growing than slower growing areas. It will be larger for counties with erratic growth in the past and smaller for counties that have had steadier growth. It will be larger for counties that may be impacted by changes in variable military, college, correctional, or other special populations. Both series sum to statewide low and high projections similar to the intermediate series. *Annual projections for the years 2010 through 2025 are provided to accommodate the various target years used for GMA planning.*

State and County Growth Profiles. A two-page population profile is provided for each county. These profiles are developed from the intermediate population series and contain age-gender detail and components of population change graphs.

Appendix. The appendix contains additional information and sets of data that might be of interest to users, especially those intending to do further analysis. These include data concepts, census, estimate, and other information.

- **Data concepts:** The data in this publication follow generally accepted demographic definitions and concepts used by the U.S. Census Bureau. Since the general reader cannot be expected to know these, this section presents the most important ones. *The data concepts section provides a discussion on resident and seasonal population. OFM projections do not include seasonal population nor imply anything about seasonal housing stock. Counties with significant seasonal housing should deal with this as an addition to the OFM projections.*
- **Historical data:** Tables showing historical census results, population estimates, components of change, growth rates, and so forth are included as reference material for users interested in doing analyses of the projections. These data were used both by OFM staff and county officials and planners to help evaluate preliminary versions of the projections.

Population age 65 and older. Also enclosed is a table showing county shares of the population age 65 and over from the middle series projection. This might be of interest to counties that are retirement havens. Note that many retirement haven counties (such as Clallam, Jefferson, Island, and San Juan) show gains in share up through 2000 or 2010, but drop thereafter. This is in spite of the fact that the OFM projection system is giving them high rates of net immigration in the 55-79 age range. The reason for the share drop has to do with the Baby Boom population that begins to turn 65 around 2010. All counties are affected by this, and the change in large counties such as King, Pierce, and Snohomish simply overwhelms any gains in retirement counties (which tend to have smaller population shares in the ages leading up to retirement and therefore feed proportionally fewer natives into the post-64 range).

**PROJECTIONS OF THE TOTAL RESIDENT POPULATION FOR THE GROWTH MANAGEMENT ACT
HIGH: 2000 TO 2025 BY SINGLE YEAR AFTER 2010 (Released January 2002)**

Note: Unrounded numbers not meant to imply precision

	2000	2005	2010	2011	2012	2013	2014	2015	2016	2017	2018	2019	2020	2021	2022	2023	2024	2025
Washington	5,894,121	6,621,080	7,215,892	7,342,279	7,470,685	7,601,062	7,733,425	7,867,806	7,996,531	8,130,821	8,266,437	8,403,361	8,541,588	8,671,977	8,804,485	8,939,150	9,076,004	9,215,093
Adams	16,428	18,444	19,853	20,180	20,499	20,824	21,153	21,489	21,804	22,133	22,466	22,800	23,136	23,453	23,775	24,101	24,431	24,766
Asotin	20,551	22,679	24,230	24,498	24,791	25,085	25,381	25,678	25,993	26,306	26,623	26,941	27,263	27,567	27,874	28,184	28,498	28,816
Benton	142,475	164,553	180,423	183,170	186,187	189,215	192,252	195,296	198,139	201,126	204,133	207,159	210,205	213,104	216,044	219,024	222,045	225,108
Chelan	66,616	74,443	81,009	82,372	83,763	85,170	86,591	88,027	89,342	90,736	92,138	93,548	94,966	96,306	97,665	99,044	100,441	101,859
Clallam	64,179	68,333	72,383	73,238	74,098	74,975	75,867	76,776	77,812	78,812	79,826	80,853	81,894	82,877	83,871	84,878	85,896	86,927
Clark	345,238	413,273	465,996	476,301	487,205	498,201	509,284	520,449	529,664	539,957	550,291	560,661	571,061	580,859	590,826	600,963	611,275	621,763
Columbia	4,064	4,217	4,420	4,484	4,540	4,594	4,648	4,700	4,704	4,728	4,749	4,769	4,786	4,801	4,815	4,830	4,844	4,859
Cowlitz	92,948	108,369	122,416	125,207	128,149	131,142	134,188	137,286	140,338	143,504	146,720	149,985	153,298	156,434	159,634	162,899	166,232	169,632
Douglas	32,603	38,877	43,292	44,221	45,173	46,135	47,106	48,087	48,892	49,793	50,697	51,602	52,511	53,375	54,252	55,144	56,051	56,973
Ferry	7,260	8,731	9,600	9,757	9,928	10,101	10,279	10,460	10,681	10,891	11,106	11,326	11,551	11,765	11,982	12,204	12,430	12,660
Franklin	49,347	55,919	61,552	62,672	63,841	65,033	66,248	67,487	68,851	70,200	71,571	72,968	74,390	75,735	77,105	78,500	79,920	81,365
Garfield	2,397	2,629	2,795	2,832	2,868	2,905	2,942	2,980	3,013	3,048	3,083	3,119	3,154	3,187	3,221	3,256	3,290	3,325
Grant	74,698	87,238	96,502	97,959	99,631	101,283	102,914	104,523	105,665	107,024	108,372	109,706	111,029	112,286	113,558	114,843	116,144	117,459
Grays Harbor	67,194	70,064	74,216	75,185	76,125	77,078	78,045	79,027	79,978	80,958	81,943	82,934	83,931	84,876	85,831	86,798	87,775	88,763
Island	71,558	79,783	88,312	90,225	92,140	94,094	96,088	98,124	100,108	102,171	104,261	106,377	108,520	110,543	112,604	114,704	116,842	119,021
Jefferson	26,299	30,195	33,793	34,656	35,506	36,379	37,275	38,197	39,126	40,083	41,056	42,047	43,055	44,000	44,965	45,952	46,960	47,990
King	1,737,034	1,851,128	1,961,538	1,984,904	2,008,343	2,032,019	2,055,935	2,080,093	2,103,497	2,127,580	2,151,779	2,176,092	2,200,518	2,223,599	2,246,922	2,270,489	2,294,304	2,318,368
Kitsap	231,969	277,242	306,960	313,479	320,055	326,763	333,606	340,585	347,477	354,601	361,816	369,123	376,521	383,436	390,479	397,650	404,954	412,391
Kittitas	33,362	36,759	40,545	41,383	42,223	43,073	43,935	44,806	45,539	46,347	47,160	47,976	48,794	49,572	50,362	51,165	51,981	52,810
Klickitat	19,161	21,863	23,832	24,267	24,701	25,143	25,591	26,047	26,479	26,932	27,389	27,849	28,314	28,754	29,202	29,656	30,117	30,586
Lewis	68,600	79,794	87,800	89,155	90,660	92,188	93,736	95,307	97,135	98,899	100,698	102,532	104,403	106,185	107,997	109,839	111,714	113,620
Lincoln	10,184	11,054	11,736	11,962	12,161	12,370	12,590	12,820	13,125	13,407	13,697	13,996	14,302	14,592	14,887	15,189	15,496	15,810
Mason	49,405	58,899	66,750	68,468	70,218	72,010	73,843	75,720	77,563	79,483	81,436	83,423	85,442	87,354	89,308	91,306	93,349	95,437
Okanogan	39,564	43,904	47,850	48,548	49,306	50,059	50,807	51,549	52,098	52,738	53,373	54,004	54,629	55,222	55,822	56,429	57,041	57,661
Pacific	20,984	22,424	23,383	23,622	23,848	24,077	24,311	24,549	24,794	25,039	25,286	25,534	25,784	26,020	26,259	26,499	26,742	26,987
Pend Oreille	11,732	13,554	14,946	15,232	15,526	15,825	16,126	16,432	16,714	17,012	17,312	17,616	17,921	18,210	18,503	18,801	19,103	19,411
Pierce	700,820	791,400	856,004	869,889	883,857	898,017	912,373	926,924	940,880	955,381	969,994	984,716	999,548	1,013,535	1,027,718	1,042,099	1,056,681	1,071,468
San Juan	14,077	16,521	18,987	19,472	19,988	20,512	21,042	21,578	22,043	22,553	23,069	23,589	24,113	24,607	25,111	25,625	26,150	26,686
Skagit	102,979	121,451	137,054	140,404	143,841	147,381	151,028	154,785	159,085	163,308	167,638	172,076	176,627	180,889	185,254	189,725	194,303	198,992
Skamania	9,872	11,429	12,368	12,578	12,787	12,998	13,212	13,429	13,625	13,834	14,044	14,255	14,467	14,669	14,873	15,080	15,290	15,503
Snohomish	606,024	699,238	781,806	798,519	815,942	833,680	851,736	870,116	888,568	907,532	926,777	946,303	966,111	984,737	1,003,723	1,023,074	1,042,798	1,062,903
Spokane	417,939	469,958	509,327	518,553	527,578	536,803	546,233	555,873	565,802	575,850	586,032	596,349	606,802	616,702	626,764	636,990	647,383	657,946
Stevens	40,066	47,158	54,039	55,678	57,309	58,992	60,729	62,522	64,340	66,220	68,143	70,106	72,111	73,987	75,912	77,887	79,914	81,993
Thurston	207,355	255,703	287,919	295,071	302,294	309,638	317,103	324,690	331,178	338,330	345,533	352,784	360,081	366,920	373,889	380,991	388,227	395,601
Wahkiakum	3,824	4,156	4,528	4,592	4,662	4,734	4,807	4,882	4,981	5,073	5,167	5,263	5,362	5,455	5,549	5,646	5,743	5,843
Walla Walla	55,180	61,872	66,153	66,950	67,792	68,640	69,494	70,354	71,222	72,101	72,987	73,879	74,779	75,633	76,496	77,369	78,253	79,146
Whatcom	166,814	194,449	217,009	222,237	227,425	232,719	238,121	243,634	248,653	254,033	259,471	264,967	270,518	275,769	281,122	286,579	292,142	297,813
Whitman	40,740	45,966	48,967	49,714	50,425	51,152	51,894	52,652	53,428	54,212	55,004	55,806	56,615	57,386	58,168	58,961	59,764	60,578
Yakima	222,581	237,411	255,599	260,645	265,300	270,055	274,912	279,873	284,195	288,886	293,597	298,328	303,076	307,576	312,143	316,777	321,481	326,254
OFM/Forecasting																		

**PROJECTIONS OF THE TOTAL RESIDENT POPULATION FOR THE GROWTH MANAGEMENT ACT
LOW SERIES: 2000 TO 2025 BY SINGLE YEAR AFTER 2010 (Released January 2002)**
Note: Unrounded numbers not meant to imply precision

	2000	2005	2010	2011	2012	2013	2014	2015	2016	2017	2018	2019	2020	2021	2022	2023	2024	2025
Washington	5,894,121	5,935,479	6,190,412	6,244,074	6,297,797	6,351,718	6,405,828	6,460,127	6,508,188	6,559,424	6,610,260	6,660,674	6,710,659	6,753,027	6,795,720	6,838,737	6,882,078	6,925,750
Adams	16,428	16,585	17,392	17,587	17,773	17,961	18,151	18,343	18,516	18,699	18,882	19,064	19,245	19,409	19,574	19,740	19,908	20,077
Asotin	20,551	20,393	21,227	21,352	21,494	21,636	21,778	21,919	22,074	22,224	22,375	22,526	22,678	22,813	22,949	23,085	23,223	23,361
Benton	142,475	143,052	147,531	148,240	149,029	149,802	150,561	151,304	151,864	152,504	153,128	153,736	154,328	154,786	155,246	155,707	156,169	156,633
Chelan	66,616	67,913	71,015	71,635	72,266	72,895	73,521	74,146	74,652	75,211	75,765	76,310	76,848	77,308	77,771	78,236	78,705	79,176
Clallam	64,179	61,442	62,781	63,064	63,346	63,633	63,926	64,225	64,619	64,976	65,335	65,696	66,059	66,364	66,670	66,978	67,287	67,598
Clark	345,238	370,136	400,908	406,485	412,460	418,390	424,270	430,096	434,192	439,079	443,892	448,627	453,280	457,347	461,451	465,591	469,769	473,984
Columbia	4,064	3,647	3,654	3,676	3,688	3,699	3,708	3,715	3,686	3,672	3,656	3,638	3,619	3,598	3,577	3,556	3,535	3,514
Cowlitz	92,948	93,344	98,192	99,303	100,382	101,473	102,575	103,689	104,731	105,817	106,898	107,974	109,045	109,952	110,866	111,788	112,718	113,655
Douglas	32,603	33,900	35,668	36,023	36,384	36,740	37,091	37,437	37,635	37,897	38,150	38,395	38,631	38,823	39,017	39,211	39,406	39,602
Ferry	7,260	7,260	7,260	7,260	7,260	7,260	7,260	7,260	7,260	7,260	7,260	7,260	7,260	7,260	7,260	7,260	7,260	7,260
Franklin	49,347	49,878	52,163	52,573	53,009	53,450	53,895	54,345	54,881	55,388	55,897	56,409	56,925	57,366	57,811	58,259	58,710	59,165
Garfield	2,397	2,256	2,253	2,254	2,254	2,254	2,254	2,255	2,251	2,249	2,247	2,244	2,241	2,236	2,232	2,227	2,223	2,218
Grant	74,698	77,762	80,602	80,745	81,069	81,351	81,589	81,785	81,609	81,577	81,524	81,451	81,358	81,198	81,038	80,879	80,720	80,561
Grays Harbor	67,194	62,916	63,540	63,756	63,938	64,121	64,307	64,495	64,645	64,811	64,972	65,128	65,279	65,378	65,477	65,576	65,675	65,775
Island	71,558	69,693	72,988	73,743	74,475	75,214	75,958	76,708	77,385	78,101	78,810	79,513	80,210	80,787	81,368	81,954	82,543	83,137
Jefferson	26,299	26,421	27,989	28,388	28,764	29,147	29,537	29,935	30,322	30,720	31,118	31,516	31,913	32,248	32,587	32,930	33,276	33,626
King	1,737,034	1,721,585	1,766,129	1,775,654	1,785,037	1,794,437	1,803,854	1,813,290	1,821,889	1,830,884	1,839,789	1,848,600	1,857,318	1,864,727	1,872,165	1,879,633	1,887,131	1,894,659
Kitsap	231,969	219,855	232,057	234,679	237,290	239,919	242,569	245,238	247,716	250,307	252,881	255,437	257,975	260,061	262,163	264,283	266,419	268,573
Kittitas	33,362	32,341	33,619	33,909	34,190	34,467	34,742	35,013	35,163	35,366	35,560	35,748	35,927	36,066	36,206	36,347	36,488	36,629
Klickitat	19,161	19,067	19,788	19,952	20,111	20,271	20,431	20,591	20,728	20,876	21,022	21,166	21,309	21,428	21,548	21,669	21,790	21,912
Lewis	68,600	67,621	69,550	69,685	69,914	70,141	70,365	70,587	70,982	71,306	71,633	71,964	72,299	72,550	72,802	73,055	73,308	73,563
Lincoln	10,184	9,512	9,571	9,651	9,709	9,771	9,839	9,912	10,041	10,149	10,260	10,372	10,488	10,588	10,690	10,792	10,896	11,000
Mason	49,405	50,158	53,037	53,660	54,279	54,903	55,532	56,166	56,752	57,367	57,978	58,586	59,190	59,695	60,205	60,719	61,237	61,760
Okanogan	39,564	39,219	40,712	40,905	41,142	41,366	41,577	41,776	41,811	41,915	42,010	42,095	42,170	42,215	42,259	42,304	42,349	42,394
Pacific	20,984	19,930	19,854	19,877	19,885	19,896	19,908	19,922	19,942	19,958	19,974	19,990	20,005	20,009	20,013	20,017	20,021	20,025
Pend Oreille	11,732	11,868	12,471	12,587	12,707	12,826	12,945	13,063	13,158	13,263	13,367	13,469	13,570	13,654	13,739	13,824	13,910	13,996
Pierce	700,820	711,204	741,265	747,688	754,059	760,453	766,871	773,312	779,080	785,186	791,244	797,252	803,209	808,321	813,466	818,644	823,854	829,098
San Juan	14,077	14,532	15,801	16,026	16,269	16,511	16,751	16,988	17,161	17,364	17,564	17,761	17,954	18,118	18,283	18,450	18,618	18,788
Skagit	102,979	106,914	113,902	115,357	116,832	118,342	119,887	121,467	123,420	125,253	127,108	128,988	130,891	132,522	134,174	135,846	137,539	139,253
Skamania	9,872	9,789	10,100	10,174	10,245	10,314	10,385	10,455	10,507	10,567	10,626	10,683	10,739	10,785	10,832	10,878	10,925	10,972
Snohomish	606,024	634,232	676,108	683,979	692,254	700,570	708,927	717,324	725,200	733,922	742,319	750,708	759,087	766,277	773,535	780,862	788,259	795,725
Spokane	417,939	419,566	432,602	436,063	439,246	442,487	445,787	449,147	452,614	456,066	459,510	462,942	466,363	469,233	472,122	475,027	477,951	480,893
Stevens	40,066	39,758	42,742	43,484	44,192	44,916	45,655	46,410	47,159	47,927	48,697	49,470	50,245	50,905	51,573	52,251	52,937	53,632
Thurston	207,355	219,132	237,345	241,355	245,347	249,361	253,394	257,446	260,547	264,107	267,635	271,129	274,586	277,619	280,686	283,787	286,921	290,091
Wahkiakum	3,824	3,656	3,810	3,830	3,854	3,879	3,904	3,930	3,974	4,011	4,049	4,088	4,128	4,162	4,196	4,231	4,266	4,301
Walla Walla	55,180	54,027	55,228	55,394	55,589	55,782	55,972	56,158	56,343	56,529	56,713	56,894	57,073	57,209	57,345	57,482	57,619	57,756
Whatcom	166,814	171,665	181,330	183,677	185,913	188,166	190,435	192,721	194,552	196,599	198,624	200,625	202,601	204,289	205,991	207,707	209,437	211,182
Whitman	40,740	38,119	37,651	37,664	37,635	37,612	37,593	37,579	37,575	37,568	37,559	37,550	37,540	37,501	37,461	37,422	37,382	37,343
Yakima	222,581	215,131	220,577	222,740	224,507	226,302	228,124	229,975	231,232	232,749	234,229	235,670	237,073	238,220	239,372	240,530	241,694	242,863
OFM/Forecasting																		

State and County Growth Profiles

OFFICE OF FINANCIAL MANAGEMENT

Washington State Population Projection: Intermediate Series

Age	2000			2005			2010		
	Total	Male	Female	Total	Male	Female	Total	Male	Female
Total	5,894,121	2,934,300	2,959,821	6,233,345	3,105,296	3,128,049	6,648,112	3,314,617	3,333,495
0-4	394,306	202,065	192,241	413,246	211,429	201,817	442,904	226,615	216,289
5-9	425,909	218,501	207,408	409,286	209,717	199,569	434,722	222,391	212,331
10-14	434,836	222,937	211,899	439,573	225,476	214,097	427,237	218,882	208,355
15-19	427,968	220,412	207,556	447,837	229,463	218,374	457,902	234,758	223,144
20-24	390,185	200,812	189,373	445,181	228,930	216,251	473,760	242,403	231,357
25-29	403,652	206,789	196,863	408,677	209,802	198,875	474,789	243,557	231,232
30-34	437,478	223,414	214,064	419,731	214,658	205,073	431,546	221,233	210,313
35-39	483,950	244,033	239,917	448,143	228,455	219,688	434,053	221,667	212,386
40-44	491,137	246,265	244,872	489,407	246,183	243,224	456,251	232,093	224,158
45-49	454,223	225,509	228,714	492,772	246,463	246,309	493,700	247,783	245,917
50-54	391,749	195,058	196,691	452,279	223,715	228,564	493,187	245,832	247,355
55-59	285,505	142,506	142,999	385,477	190,750	194,727	447,380	219,977	227,403
60-64	211,075	104,014	107,061	275,987	136,187	139,800	375,028	183,501	191,527
65-69	176,225	84,294	91,931	199,043	96,182	102,861	262,394	127,080	135,314
70-74	160,941	72,628	88,313	159,200	73,832	85,368	181,403	85,199	96,204
75-79	142,708	60,153	82,555	136,141	58,641	77,500	135,861	60,345	75,516
80-84	98,189	38,693	59,496	109,104	42,548	66,556	105,334	42,228	63,106
85+	84,085	26,217	57,868	102,261	32,865	69,396	120,661	39,073	81,588

Age	2015			2020			2025		
	Total	Male	Female	Total	Male	Female	Total	Male	Female
Total	7,096,501	3,539,835	3,556,666	7,545,269	3,763,154	3,782,115	7,975,471	3,974,981	4,000,490
0-4	481,162	246,203	234,959	505,770	258,808	246,962	518,964	265,568	253,396
5-9	466,084	238,455	227,629	504,989	258,376	246,613	529,709	271,038	258,671
10-14	453,879	232,162	221,717	485,515	248,363	237,152	525,130	268,652	256,478
15-19	445,087	227,917	217,170	471,821	241,223	230,598	503,857	257,635	246,222
20-24	484,462	248,058	236,404	469,434	240,091	229,343	496,472	253,527	242,945
25-29	505,428	257,983	247,445	515,074	263,135	251,939	497,788	254,032	243,756
30-34	501,618	256,987	244,631	532,411	271,418	260,993	541,244	276,169	265,075
35-39	446,828	228,776	218,052	518,310	265,216	253,094	549,334	279,717	269,617
40-44	442,042	225,297	216,745	454,684	232,355	222,329	526,954	269,145	257,809
45-49	460,539	233,791	226,748	445,835	226,782	219,053	458,455	233,844	224,611
50-54	494,426	247,353	247,073	461,105	233,383	227,722	446,220	226,325	219,895
55-59	488,317	242,044	246,273	489,528	243,606	245,922	456,706	230,010	226,696
60-64	435,965	212,063	223,902	476,063	233,575	242,488	477,537	235,332	242,205
65-69	357,604	171,868	185,736	416,229	199,024	217,205	455,047	219,654	235,393
70-74	240,323	113,310	127,013	328,549	153,915	174,634	383,363	178,836	204,527
75-79	155,953	70,372	85,581	207,823	94,350	113,473	285,620	129,045	156,575
80-84	106,104	44,103	62,001	123,001	52,191	70,810	165,426	70,834	94,592
85+	130,680	43,093	87,587	139,128	47,343	91,785	157,645	55,618	102,027

Summary Data

Period	Change	Births	Deaths	Migration
2000-05	339,224	410,816	230,153	158,561
2005-10	414,767	436,889	247,922	225,800
2010-15	448,389	474,955	267,066	240,500
2015-20	448,768	499,532	291,264	240,500
2020-25	430,202	512,832	323,130	240,500

Projected Population and Components of Change

Washington State

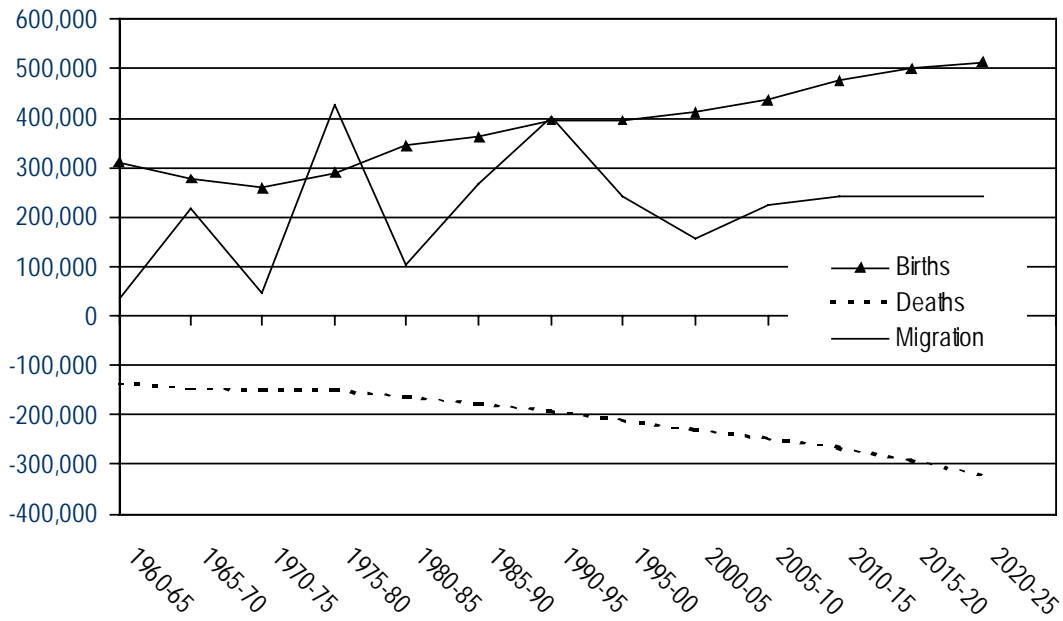
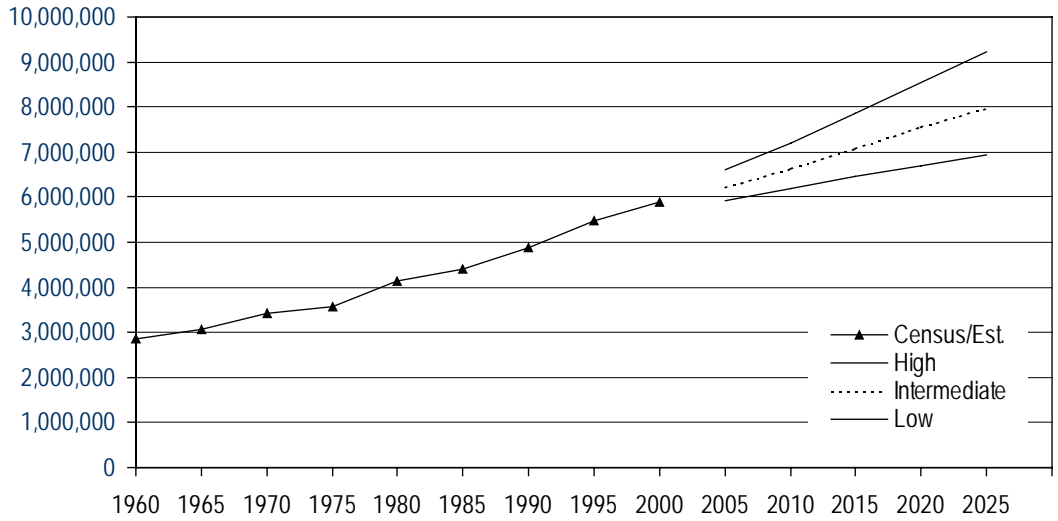

OFFICE OF FINANCIAL MANAGEMENT

Adams County Population Projection: Intermediate Series

<u>Age</u>	Total	2000		Total	2005		Total	2010	
		Male	Female		Male	Female		Male	Female
Total	16,428	8,395	8,033	17,458	8,936	8,522	18,502	9,492	9,010
0-4	1,552	785	767	1,694	867	827	1,804	924	880
5-9	1,616	852	764	1,598	810	788	1,741	892	849
10-14	1,489	782	707	1,642	866	776	1,615	819	796
15-19	1,492	802	690	1,493	806	687	1,625	878	747
20-24	1,070	561	509	1,205	612	593	1,205	621	584
25-29	1,077	557	520	1,253	658	595	1,411	721	690
30-34	1,090	575	515	1,114	583	531	1,282	680	602
35-39	1,093	575	518	1,102	584	518	1,116	585	531
40-44	1,058	524	534	1,087	572	515	1,091	578	513
45-49	1,052	535	517	1,041	515	526	1,068	562	506
50-54	858	416	442	1,022	521	501	1,008	501	507
55-59	702	368	334	812	397	415	964	497	467
60-64	572	287	285	640	340	300	737	366	371
65-69	484	239	245	501	253	248	559	300	259
70-74	447	225	222	405	196	209	419	208	211
75-79	350	149	201	360	174	186	325	150	175
80-84	227	102	125	258	102	156	264	120	144
85+	199	61	138	231	80	151	268	90	178

<u>Age</u>	Total	2015		Total	2020		Total	2025	
		Male	Female		Male	Female		Male	Female
Total	19,724	10,142	9,582	20,919	10,787	10,132	22,063	11,399	10,664
0-4	1,952	1,001	951	2,059	1,059	1,000	2,131	1,096	1,035
5-9	1,863	957	906	2,001	1,028	973	2,103	1,082	1,021
10-14	1,774	909	865	1,885	968	917	2,013	1,035	978
15-19	1,608	837	771	1,753	922	831	1,851	976	875
20-24	1,339	693	646	1,319	656	663	1,432	721	711
25-29	1,392	717	675	1,530	794	736	1,511	755	756
30-34	1,464	756	708	1,417	737	680	1,548	812	736
35-39	1,292	689	603	1,462	759	703	1,410	737	673
40-44	1,108	583	525	1,274	681	593	1,435	746	689
45-49	1,075	571	504	1,085	571	514	1,244	666	578
50-54	1,035	547	488	1,039	554	485	1,050	554	496
55-59	951	478	473	977	522	455	983	530	453
60-64	878	459	419	865	443	422	889	484	405
65-69	646	325	321	767	406	361	759	394	365
70-74	470	247	223	545	269	276	650	340	310
75-79	339	162	177	382	196	186	446	213	233
80-84	239	103	136	254	113	141	288	139	149
85+	299	108	191	305	109	196	320	119	201

Summary Data

Period	Change	Births	Deaths	Migration
2000-05	1,030	1,717	578	-109
2005-10	1,044	1,838	607	-187
2010-15	1,222	1,998	626	-150
2015-20	1,195	2,131	642	-294
2020-25	1,144	2,222	667	-411

Projected Population and Components of Change

Adams County

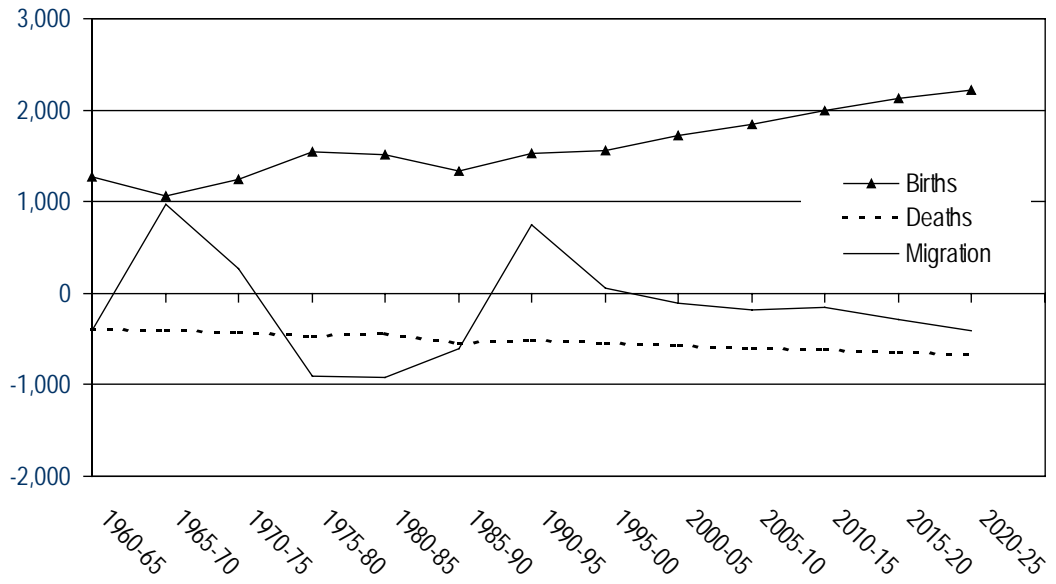
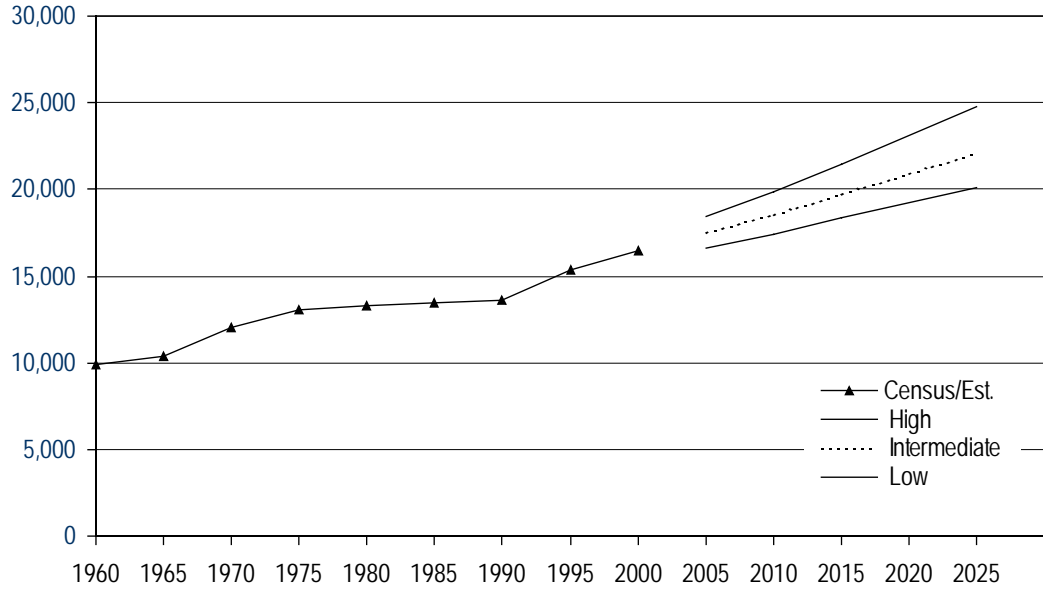

OFFICE OF FINANCIAL MANAGEMENT

Asotin County Population Projection: Intermediate Series

<u>Age</u>	Total	2000		Total	2005		Total	2010	
		Male	Female		Male	Female		Male	Female
Total	20,551	9,798	10,753	21,466	10,312	11,154	22,582	10,907	11,675
0-4	1,406	751	655	1,337	684	653	1,452	744	708
5-9	1,444	758	686	1,492	798	694	1,428	731	697
10-14	1,428	738	690	1,516	797	719	1,574	840	734
15-19	1,524	736	788	1,517	756	761	1,608	814	794
20-24	1,104	535	569	1,247	610	637	1,254	636	618
25-29	1,127	544	583	1,290	624	666	1,465	716	749
30-34	1,201	567	634	1,232	602	630	1,414	692	722
35-39	1,461	689	772	1,268	601	667	1,303	638	665
40-44	1,575	767	808	1,499	707	792	1,308	619	689
45-49	1,496	724	772	1,594	776	818	1,521	716	805
50-54	1,281	621	660	1,506	727	779	1,608	779	829
55-59	1,163	547	616	1,276	614	662	1,500	719	781
60-64	986	478	508	1,148	534	614	1,264	602	662
65-69	842	384	458	959	459	500	1,126	519	607
70-74	810	360	450	788	356	432	900	428	472
75-79	640	263	377	695	300	395	682	300	382
80-84	554	207	347	495	192	303	544	221	323
85+	509	129	380	607	175	432	631	193	438

<u>Age</u>	Total	2015		Total	2020		Total	2025	
		Male	Female		Male	Female		Male	Female
Total	23,569	11,428	12,141	24,650	11,990	12,660	25,671	12,534	13,137
0-4	1,558	797	761	1,607	820	787	1,617	826	791
5-9	1,532	784	748	1,647	843	804	1,693	865	828
10-14	1,492	763	729	1,605	820	785	1,724	881	843
15-19	1,641	844	797	1,577	775	802	1,690	832	858
20-24	1,329	685	644	1,368	716	652	1,301	650	651
25-29	1,456	736	720	1,528	784	744	1,571	819	752
30-34	1,572	776	796	1,570	802	768	1,639	849	790
35-39	1,467	719	748	1,641	812	829	1,635	837	798
40-44	1,324	649	675	1,498	734	764	1,673	828	845
45-49	1,315	622	693	1,337	654	683	1,508	738	770
50-54	1,523	713	810	1,320	621	699	1,343	654	689
55-59	1,596	767	829	1,516	704	812	1,317	616	701
60-64	1,479	701	778	1,575	750	825	1,500	692	808
65-69	1,231	580	651	1,447	681	766	1,540	729	811
70-74	1,056	484	572	1,162	548	614	1,364	640	724
75-79	779	361	418	921	412	509	1,019	469	550
80-84	537	223	314	616	272	344	735	314	421
85+	682	224	458	715	242	473	802	295	507

Summary Data

Period	Change	Births	Deaths	Migration
2000-05	915	1,329	1,122	708
2005-10	1,116	1,435	1,145	826
2010-15	987	1,552	1,194	629
2015-20	1,081	1,598	1,246	729
2020-25	1,021	1,611	1,319	729

Projected Population and Components of Change

Asotin County

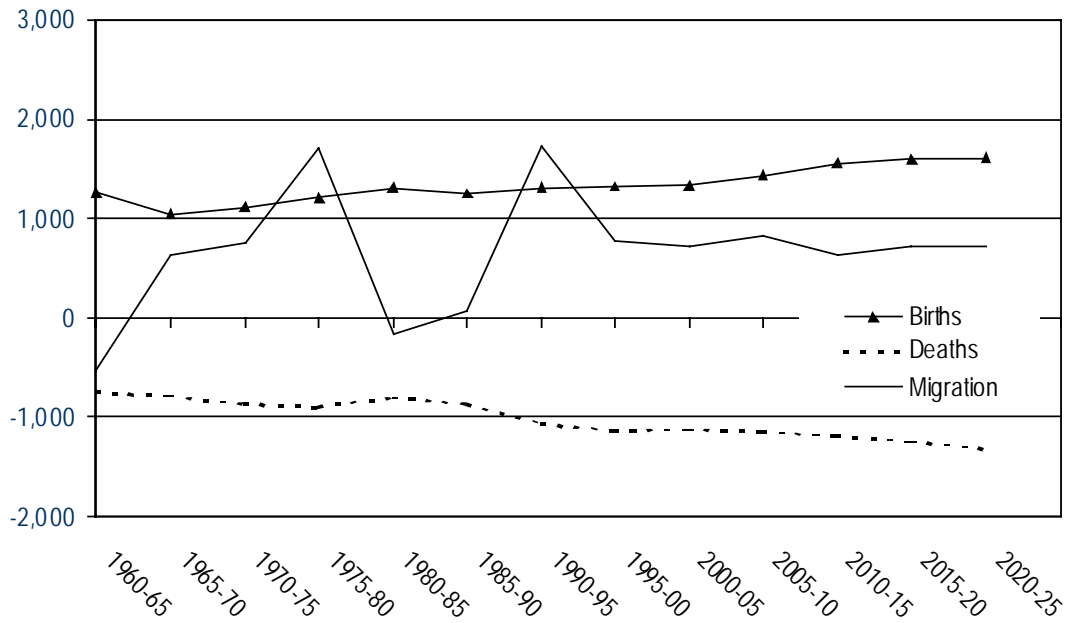
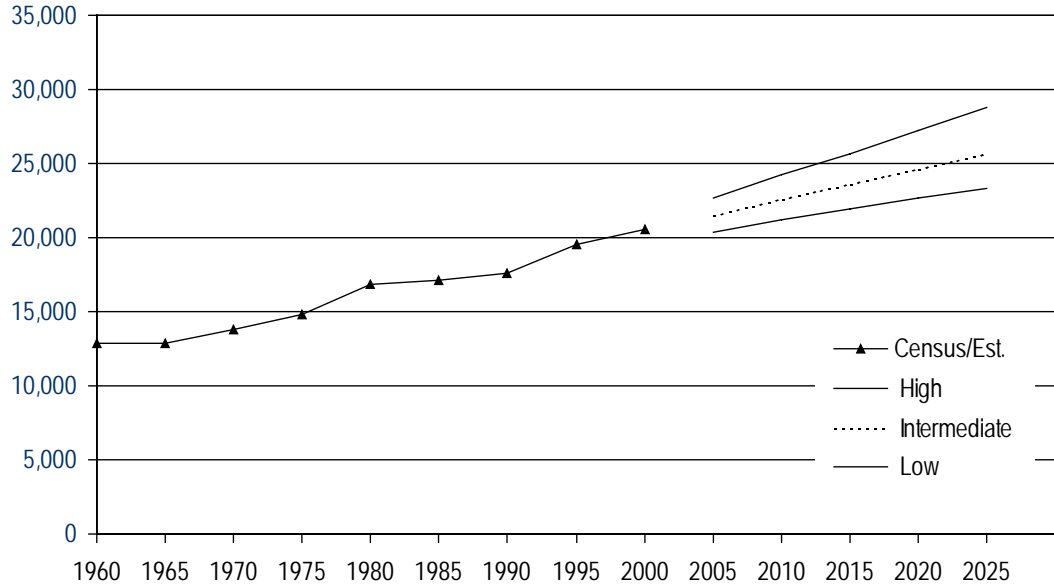

OFFICE OF FINANCIAL MANAGEMENT

Benton County Population Projection: Intermediate Series

<u>Age</u>	Total	2000		Total	2005		Total	2010	
		Male	Female		Male	Female		Male	Female
Total	142,475	70,785	71,690	151,522	75,234	76,288	161,236	80,057	81,179
0-4	10,779	5,522	5,257	11,139	5,702	5,437	12,506	6,401	6,105
5-9	11,682	5,907	5,775	11,407	5,846	5,561	11,797	6,037	5,760
10-14	12,313	6,306	6,007	12,245	6,195	6,050	11,931	6,115	5,816
15-19	11,683	6,032	5,651	12,286	6,299	5,987	12,177	6,170	6,007
20-24	8,107	4,038	4,069	10,164	5,116	5,048	10,702	5,369	5,333
25-29	8,388	4,140	4,248	9,489	4,715	4,774	11,895	5,980	5,915
30-34	9,362	4,641	4,721	9,146	4,572	4,574	10,246	5,153	5,093
35-39	11,138	5,518	5,620	9,862	4,906	4,956	9,557	4,791	4,766
40-44	11,741	5,846	5,895	11,415	5,656	5,759	10,057	5,004	5,053
45-49	11,055	5,569	5,486	11,870	5,904	5,966	11,481	5,681	5,800
50-54	9,488	4,868	4,620	11,023	5,545	5,478	11,787	5,852	5,935
55-59	6,906	3,531	3,375	9,239	4,724	4,515	10,703	5,365	5,338
60-64	5,178	2,573	2,605	6,524	3,305	3,219	8,710	4,412	4,298
65-69	4,162	2,015	2,147	4,703	2,278	2,425	5,922	2,928	2,994
70-74	3,689	1,668	2,021	3,594	1,648	1,946	4,065	1,870	2,195
75-79	3,153	1,319	1,834	3,035	1,287	1,748	2,958	1,274	1,684
80-84	2,082	784	1,298	2,359	900	1,459	2,282	886	1,396
85+	1,569	508	1,061	2,022	636	1,386	2,460	769	1,691

<u>Age</u>	Total	2015		Total	2020		Total	2025	
		Male	Female		Male	Female		Male	Female
Total	169,528	84,198	85,330	177,388	88,060	89,328	184,818	91,673	93,145
0-4	13,815	7,072	6,743	14,255	7,298	6,957	14,182	7,261	6,921
5-9	13,001	6,655	6,346	14,306	7,323	6,983	14,789	7,571	7,218
10-14	12,120	6,203	5,917	13,302	6,809	6,493	14,673	7,511	7,162
15-19	11,609	5,951	5,658	11,781	6,031	5,750	12,965	6,638	6,327
20-24	10,454	5,182	5,272	9,934	4,985	4,949	10,093	5,058	5,035
25-29	12,374	6,205	6,169	12,002	5,947	6,055	11,409	5,723	5,686
30-34	12,437	6,326	6,111	12,839	6,499	6,340	12,474	6,241	6,233
35-39	10,424	5,259	5,165	12,622	6,443	6,179	13,067	6,633	6,434
40-44	9,562	4,795	4,767	10,388	5,240	5,148	12,623	6,446	6,177
45-49	9,977	4,960	5,017	9,466	4,743	4,723	10,298	5,190	5,108
50-54	11,267	5,569	5,698	9,785	4,860	4,925	9,305	4,659	4,646
55-59	11,325	5,607	5,718	10,822	5,334	5,488	9,435	4,677	4,758
60-64	9,988	4,965	5,023	10,575	5,195	5,380	10,143	4,962	5,181
65-69	7,839	3,882	3,957	8,995	4,375	4,620	9,567	4,603	4,964
70-74	5,085	2,397	2,688	6,752	3,191	3,561	7,791	3,619	4,172
75-79	3,335	1,444	1,891	4,197	1,871	2,326	5,613	2,514	3,099
80-84	2,227	881	1,346	2,540	1,017	1,523	3,227	1,337	1,890
85+	2,689	845	1,844	2,827	899	1,928	3,164	1,030	2,134

Summary Data

Period	Change	Births	Deaths	Migration
2000-05	9,047	11,095	5,070	3,022
2005-10	9,714	12,473	5,527	2,768
2010-15	8,292	13,955	5,940	277
2015-20	7,860	14,441	6,345	-236
2020-25	7,430	14,369	6,847	-92

Projected Population and Components of Change

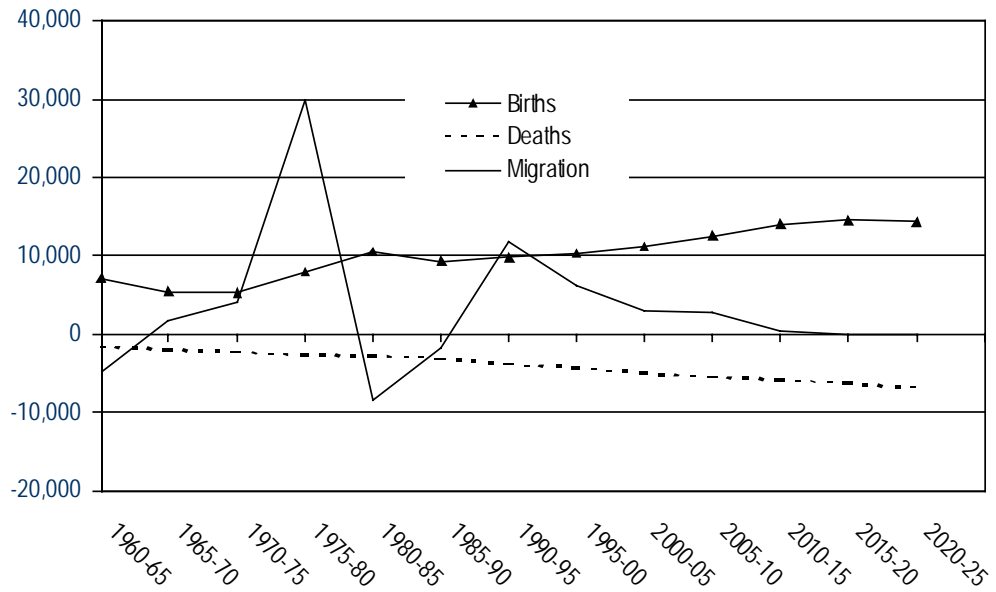
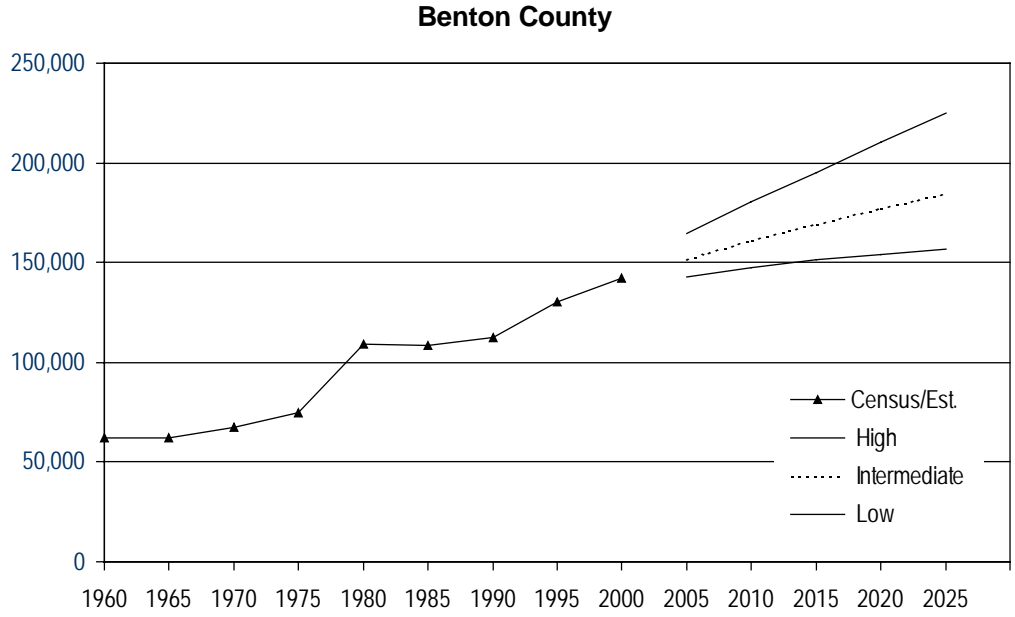

OFFICE OF FINANCIAL MANAGEMENT

Chelan County Population Projection: Intermediate Series

<u>Age</u>	Total	2000		Total	2005		Total	2010	
		Male	Female		Male	Female		Male	Female
Total	66,616	33,158	33,458	71,169	35,474	35,695	75,993	37,939	38,054
0-4	4,750	2,385	2,365	5,033	2,576	2,457	5,501	2,815	2,686
5-9	5,140	2,618	2,522	5,092	2,558	2,534	5,405	2,769	2,636
10-14	5,449	2,801	2,648	5,469	2,788	2,681	5,409	2,719	2,690
15-19	5,188	2,769	2,419	5,751	3,000	2,751	5,744	2,971	2,773
20-24	3,621	1,865	1,756	4,627	2,388	2,239	5,143	2,601	2,542
25-29	3,820	1,902	1,918	4,080	2,111	1,969	5,242	2,716	2,526
30-34	4,162	2,144	2,018	4,152	2,067	2,085	4,398	2,275	2,123
35-39	4,844	2,390	2,454	4,471	2,310	2,161	4,422	2,207	2,215
40-44	5,267	2,628	2,639	5,035	2,484	2,551	4,625	2,391	2,234
45-49	5,146	2,668	2,478	5,390	2,685	2,705	5,129	2,526	2,603
50-54	4,174	2,103	2,071	5,203	2,691	2,512	5,432	2,697	2,735
55-59	3,182	1,572	1,610	4,151	2,079	2,072	5,162	2,656	2,506
60-64	2,631	1,324	1,307	3,118	1,525	1,593	4,062	2,016	2,046
65-69	2,352	1,141	1,211	2,517	1,248	1,269	2,987	1,442	1,545
70-74	2,264	1,039	1,225	2,154	1,020	1,134	2,308	1,121	1,187
75-79	1,962	848	1,114	1,925	849	1,076	1,833	837	996
80-84	1,369	538	831	1,503	604	899	1,486	612	874
85+	1,295	423	872	1,498	491	1,007	1,705	568	1,137

<u>Age</u>	Total	2015		Total	2020		Total	2025	
		Male	Female		Male	Female		Male	Female
Total	81,056	40,535	40,521	85,864	42,995	42,869	90,461	45,308	45,153
0-4	6,063	3,105	2,958	6,416	3,287	3,129	6,554	3,358	3,196
5-9	5,864	3,003	2,861	6,395	3,275	3,120	6,752	3,459	3,293
10-14	5,712	2,924	2,788	6,128	3,136	2,992	6,665	3,415	3,250
15-19	5,637	2,876	2,761	5,889	3,058	2,831	6,303	3,270	3,033
20-24	5,130	2,577	2,553	4,989	2,470	2,519	5,196	2,622	2,574
25-29	5,776	2,930	2,846	5,728	2,888	2,840	5,573	2,769	2,804
30-34	5,603	2,908	2,695	6,075	3,084	2,991	5,985	3,018	2,967
35-39	4,637	2,406	2,231	5,834	3,041	2,793	6,304	3,209	3,095
40-44	4,546	2,271	2,275	4,715	2,447	2,268	5,922	3,086	2,836
45-49	4,693	2,424	2,269	4,576	2,282	2,294	4,732	2,452	2,280
50-54	5,148	2,530	2,618	4,689	2,417	2,272	4,563	2,272	2,291
55-59	5,372	2,655	2,717	5,076	2,483	2,593	4,622	2,372	2,250
60-64	5,031	2,568	2,463	5,224	2,564	2,660	4,939	2,399	2,540
65-69	3,886	1,904	1,982	4,797	2,423	2,374	4,990	2,424	2,566
70-74	2,739	1,298	1,441	3,564	1,718	1,846	4,410	2,195	2,215
75-79	1,968	923	1,045	2,348	1,077	1,271	3,071	1,437	1,634
80-84	1,419	608	811	1,536	682	854	1,854	805	1,049
85+	1,832	625	1,207	1,885	663	1,222	2,026	746	1,280

Summary Data

Period	Change	Births	Deaths	Migration
2000-05	4,553	4,978	3,106	2,681
2005-10	4,824	5,458	3,262	2,628
2010-15	5,063	6,047	3,408	2,424
2015-20	4,808	6,435	3,577	1,950
2020-25	4,597	6,579	3,810	1,828

Projected Population and Components of Change

Chelan County

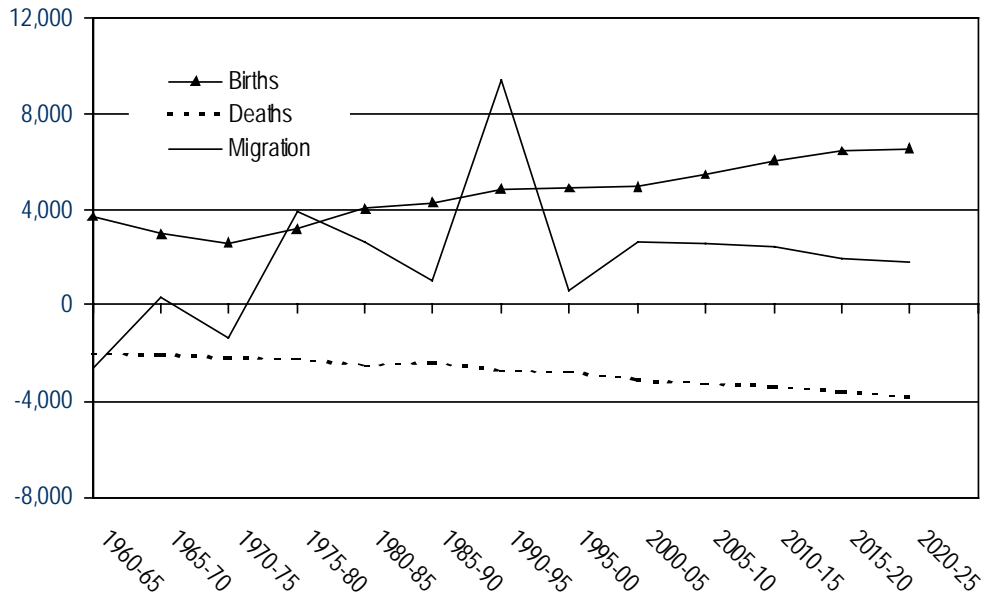
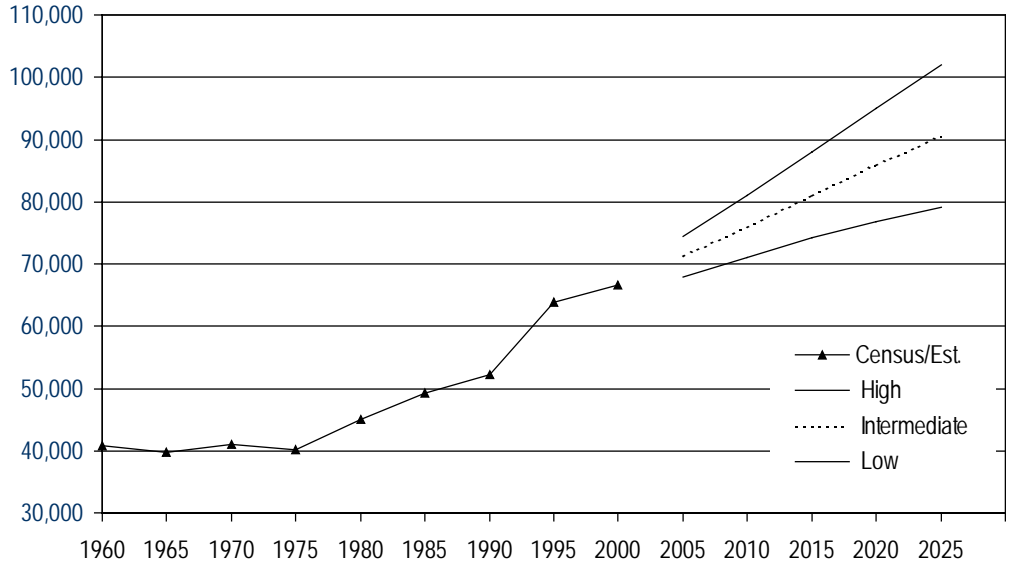

OFFICE OF FINANCIAL MANAGEMENT

Clallam County Population Projection: Intermediate Series

<u>Age</u>	Total	2000		Total	2005		Total	2010	
		Male	Female		Male	Female		Male	Female
Total	64,179	31,708	32,471	64,969	32,011	32,958	67,754	33,298	34,456
0-4	3,313	1,698	1,615	3,248	1,660	1,588	3,723	1,902	1,821
5-9	3,737	1,932	1,805	3,429	1,754	1,675	3,501	1,789	1,712
10-14	4,309	2,196	2,113	3,825	1,977	1,848	3,661	1,874	1,787
15-19	4,462	2,421	2,041	4,720	2,537	2,183	4,412	2,407	2,005
20-24	2,845	1,591	1,254	3,773	2,108	1,665	4,161	2,294	1,867
25-29	2,801	1,485	1,316	3,061	1,590	1,471	4,101	2,143	1,958
30-34	2,969	1,525	1,444	2,832	1,468	1,364	3,288	1,668	1,620
35-39	4,018	1,940	2,078	2,932	1,459	1,473	2,920	1,466	1,454
40-44	4,692	2,265	2,427	4,027	1,942	2,085	3,048	1,516	1,532
45-49	5,043	2,482	2,561	4,665	2,244	2,421	4,122	1,981	2,141
50-54	4,640	2,269	2,371	5,023	2,449	2,574	4,764	2,272	2,492
55-59	4,056	1,957	2,099	4,650	2,233	2,417	5,137	2,462	2,675
60-64	3,567	1,750	1,817	4,121	1,936	2,185	4,822	2,256	2,566
65-69	3,488	1,657	1,831	3,632	1,744	1,888	4,287	1,974	2,313
70-74	3,493	1,703	1,790	3,423	1,627	1,796	3,627	1,746	1,881
75-79	3,089	1,388	1,701	3,081	1,477	1,604	3,069	1,435	1,634
80-84	2,090	928	1,162	2,431	1,036	1,395	2,459	1,125	1,334
85+	1,567	521	1,046	2,096	770	1,326	2,652	988	1,664

<u>Age</u>	Total	2015		Total	2020		Total	2025	
		Male	Female		Male	Female		Male	Female
Total	70,769	34,700	36,069	74,349	36,428	37,921	77,749	38,108	39,641
0-4	4,231	2,160	2,071	4,427	2,258	2,169	4,425	2,256	2,169
5-9	3,977	2,029	1,948	4,543	2,317	2,226	4,749	2,420	2,329
10-14	3,707	1,892	1,815	4,238	2,160	2,078	4,835	2,463	2,372
15-19	4,205	2,278	1,927	4,315	2,337	1,978	4,880	2,633	2,247
20-24	3,871	2,172	1,699	3,712	2,074	1,638	3,803	2,124	1,679
25-29	4,516	2,347	2,169	4,156	2,197	1,959	3,978	2,088	1,890
30-34	4,364	2,242	2,122	4,878	2,498	2,380	4,470	2,325	2,145
35-39	3,367	1,660	1,707	4,523	2,268	2,255	5,075	2,545	2,530
40-44	3,011	1,510	1,501	3,483	1,715	1,768	4,691	2,349	2,342
45-49	3,100	1,537	1,563	3,083	1,543	1,540	3,562	1,750	1,812
50-54	4,187	1,995	2,192	3,170	1,560	1,610	3,153	1,565	1,588
55-59	4,857	2,274	2,583	4,295	2,012	2,283	3,258	1,577	1,681
60-64	5,307	2,480	2,827	5,048	2,308	2,740	4,474	2,045	2,429
65-69	5,012	2,300	2,712	5,551	2,549	3,002	5,293	2,379	2,914
70-74	4,289	1,986	2,303	5,051	2,334	2,717	5,611	2,599	3,012
75-79	3,265	1,551	1,714	3,902	1,786	2,116	4,621	2,116	2,505
80-84	2,475	1,107	1,368	2,668	1,218	1,450	3,221	1,420	1,801
85+	3,028	1,180	1,848	3,306	1,294	2,012	3,650	1,454	2,196

Summary Data

Period	Change	Births	Deaths	Migration
2000-05	790	3,285	4,296	1,801
2005-10	2,785	3,689	4,632	3,728
2010-15	3,015	4,199	4,890	3,706
2015-20	3,580	4,364	5,097	4,313
2020-25	3,400	4,351	5,341	4,390

Projected Population and Components of Change

Clallam County

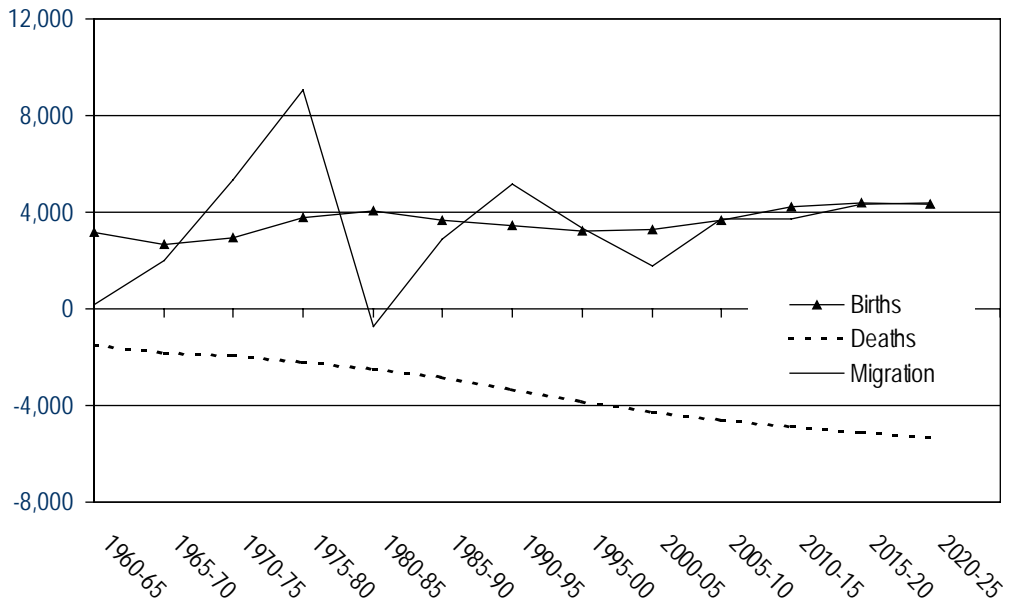
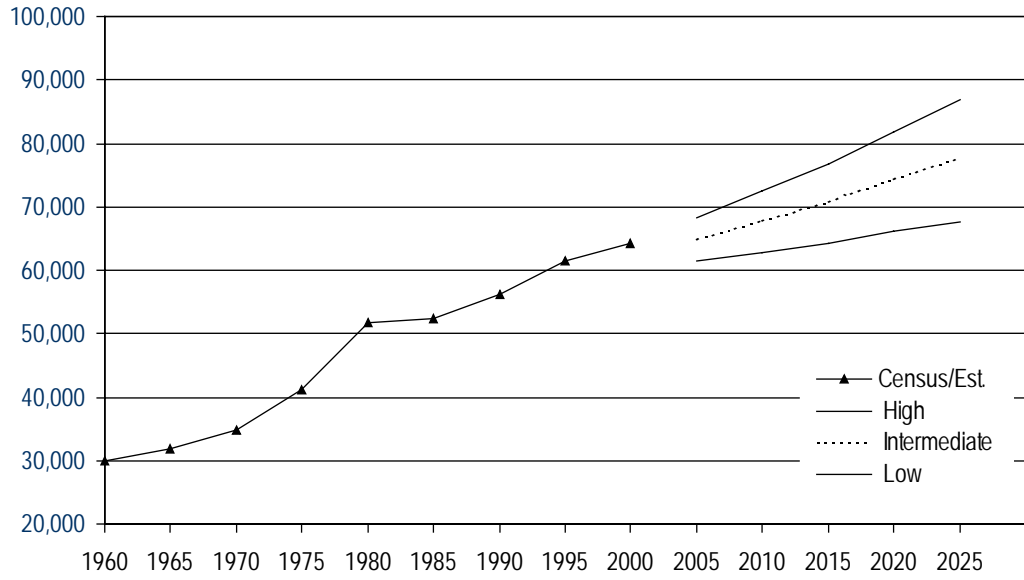

OFFICE OF FINANCIAL MANAGEMENT

Clark County Population Projection: Intermediate Series

Age	2000			2005			2010		
	Total	Male	Female	Total	Male	Female	Total	Male	Female
Total	345,238	171,330	173,908	391,264	194,245	197,019	432,479	214,647	217,832
0-4	26,886	13,760	13,126	28,200	14,433	13,767	31,597	16,170	15,427
5-9	28,279	14,463	13,816	30,056	15,387	14,669	30,872	15,798	15,074
10-14	27,996	14,323	13,673	31,514	16,122	15,392	32,616	16,696	15,920
15-19	24,876	12,871	12,005	29,015	14,916	14,099	31,669	16,265	15,404
20-24	20,072	9,871	10,201	23,894	12,063	11,831	27,121	13,639	13,482
25-29	22,916	11,399	11,517	23,350	11,363	11,987	27,921	14,018	13,903
30-34	25,801	12,895	12,906	27,697	13,986	13,711	26,784	13,215	13,569
35-39	28,860	14,363	14,497	29,346	14,716	14,630	30,294	15,344	14,950
40-44	28,834	14,523	14,311	31,348	15,600	15,748	30,994	15,547	15,447
45-49	26,640	13,206	13,434	30,608	15,388	15,220	32,489	16,138	16,351
50-54	23,043	11,497	11,546	27,885	13,751	14,134	31,405	15,710	15,695
55-59	16,613	8,437	8,176	23,692	11,690	12,002	28,227	13,767	14,460
60-64	11,614	5,757	5,857	16,928	8,438	8,490	23,813	11,527	12,286
65-69	8,903	4,276	4,627	11,629	5,621	6,008	16,732	8,145	8,587
70-74	8,232	3,690	4,542	8,471	3,959	4,512	10,955	5,163	5,792
75-79	7,070	2,968	4,102	7,190	3,089	4,101	7,340	3,294	4,046
80-84	4,731	1,808	2,923	5,533	2,157	3,376	5,627	2,254	3,373
85+	3,872	1,223	2,649	4,908	1,566	3,342	6,023	1,957	4,066

Age	2015			2020			2025		
	Total	Male	Female	Total	Male	Female	Total	Male	Female
Total	473,674	234,903	238,771	509,876	252,458	257,418	544,809	269,305	275,504
0-4	35,390	18,108	17,282	38,023	19,446	18,577	39,361	20,125	19,236
5-9	34,194	17,495	16,699	37,575	19,217	18,358	40,244	20,577	19,667
10-14	33,173	16,969	16,204	35,980	18,398	17,582	39,412	20,149	19,263
15-19	32,337	16,606	15,731	32,218	16,520	15,698	34,866	17,869	16,997
20-24	29,391	14,773	14,618	29,425	14,775	14,650	29,198	14,643	14,555
25-29	31,262	15,625	15,637	33,669	16,858	16,811	33,742	16,889	16,853
30-34	31,493	16,027	15,466	34,011	17,179	16,832	36,367	18,391	17,976
35-39	28,826	14,265	14,561	33,087	16,888	16,199	35,612	18,028	17,584
40-44	31,628	16,018	15,610	29,493	14,589	14,904	33,805	17,257	16,548
45-49	31,874	15,961	15,913	32,017	16,181	15,836	29,781	14,704	15,077
50-54	33,085	16,349	16,736	32,080	15,984	16,096	32,194	16,193	16,001
55-59	31,583	15,632	15,951	32,968	16,119	16,849	31,995	15,784	16,211
60-64	28,199	13,501	14,698	31,267	15,201	16,066	32,671	15,698	16,973
65-69	23,449	11,089	12,360	27,536	12,889	14,647	30,561	14,548	16,013
70-74	15,740	7,490	8,250	21,975	10,168	11,807	25,866	11,861	14,005
75-79	9,505	4,316	5,189	13,655	6,280	7,375	19,192	8,596	10,596
80-84	5,759	2,426	3,333	7,497	3,209	4,288	10,877	4,732	6,145
85+	6,786	2,253	4,533	7,400	2,557	4,843	9,065	3,261	5,804

Summary Data

Period	Change	Births	Deaths	Migration
2000-05	46,026	27,103	11,741	30,664
2005-10	41,215	30,794	13,510	23,931
2010-15	41,195	34,791	15,408	21,812
2015-20	36,202	37,783	17,688	16,107
2020-25	34,933	39,111	20,531	16,353

Projected Population and Components of Change

Clark County

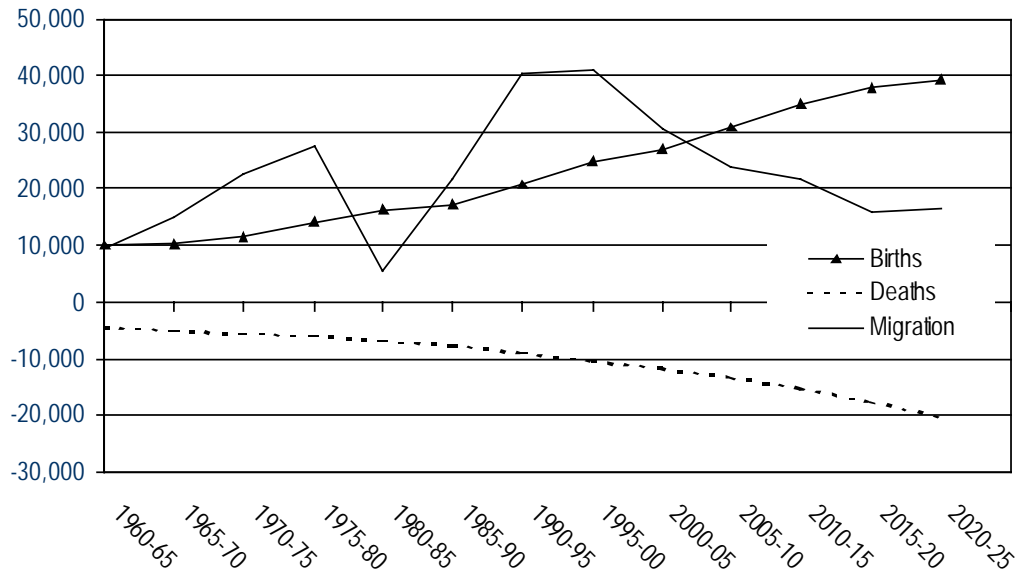
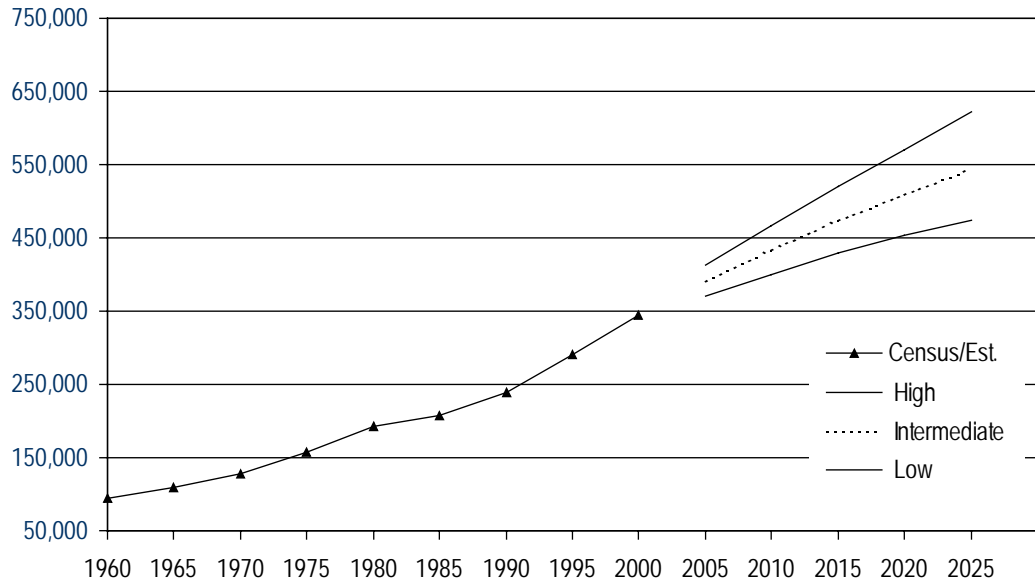

OFFICE OF FINANCIAL MANAGEMENT

Columbia County Population Projection: Intermediate Series

Age	Total	2000		Total	2005		Total	2010	
		Male	Female		Male	Female		Male	Female
Total	4,064	1,982	2,082	3,914	1,907	2,007	4,000	1,956	2,044
0-4	217	95	122	165	85	80	187	96	91
5-9	268	135	133	228	100	128	190	98	92
10-14	291	144	147	283	143	140	261	113	148
15-19	295	166	129	241	125	116	256	134	122
20-24	186	93	93	192	97	95	179	84	95
25-29	161	77	84	194	102	92	203	109	94
30-34	202	105	97	173	81	92	234	122	112
35-39	270	130	140	211	110	101	197	94	103
40-44	294	140	154	278	135	143	233	122	111
45-49	315	161	154	298	142	156	298	143	155
50-54	323	166	157	314	161	153	311	148	163
55-59	275	134	141	314	161	153	319	164	155
60-64	214	103	111	262	130	132	308	159	149
65-69	190	86	104	197	95	102	249	124	125
70-74	185	89	96	167	74	93	177	85	92
75-79	183	88	95	153	70	83	141	60	81
80-84	113	44	69	136	61	75	117	50	67
85+	82	26	56	108	35	73	140	51	89

Age	Total	2015		Total	2020		Total	2025	
		Male	Female		Male	Female		Male	Female
Total	4,150	2,043	2,107	4,126	2,046	2,080	4,092	2,031	2,061
0-4	204	105	99	208	107	101	192	98	94
5-9	222	113	109	221	113	108	225	115	110
10-14	220	113	107	238	122	116	240	123	117
15-19	235	109	126	192	104	88	209	113	96
20-24	190	91	99	166	69	97	141	66	75
25-29	195	98	97	192	97	95	166	72	94
30-34	250	134	116	215	106	109	208	103	105
35-39	276	146	130	270	144	126	235	117	118
40-44	220	103	117	287	151	136	285	151	134
45-49	253	132	121	228	108	120	300	158	142
50-54	312	150	162	258	136	122	235	111	124
55-59	318	152	166	312	151	161	260	137	123
60-64	316	163	153	309	149	160	300	148	152
65-69	297	154	143	298	155	143	287	140	147
70-74	228	109	119	268	137	131	272	141	131
75-79	154	71	83	195	92	103	229	114	115
80-84	113	47	66	118	52	66	150	67	83
85+	147	53	94	151	53	98	158	57	101

Summary Data

Period	Change	Births	Deaths	Migration
2000-05	-150	174	242	-82
2005-10	86	189	250	147
2010-15	150	202	255	203
2015-20	-24	209	258	25
2020-25	-34	192	266	40

Projected Population and Components of Change

Columbia County

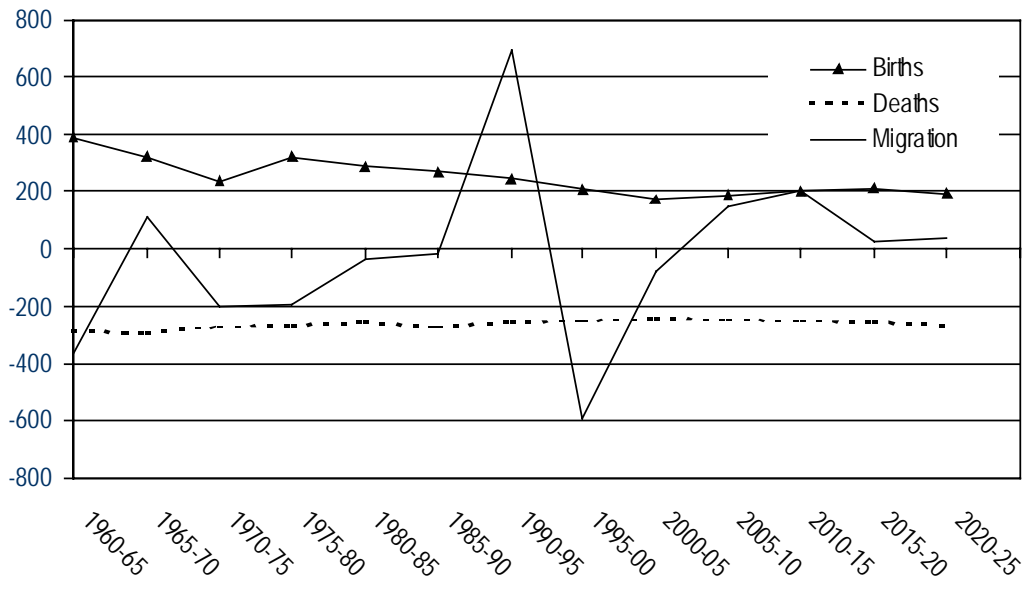
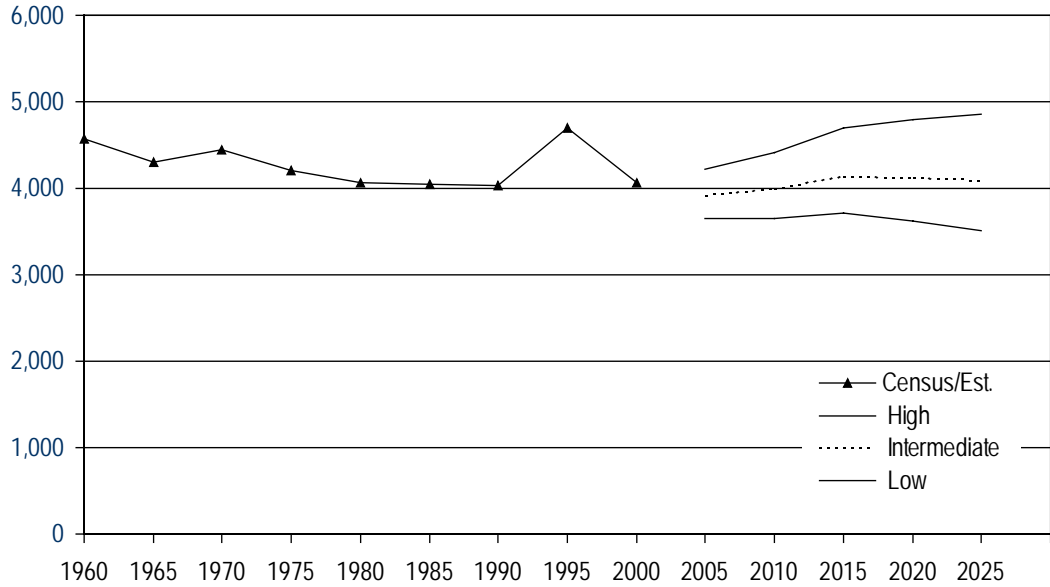

OFFICE OF FINANCIAL MANAGEMENT

Cowlitz County Population Projection: Intermediate Series

Age	Total	2000		Total	2005		Total	2010	
		Male	Female		Male	Female		Male	Female
Total	92,948	46,050	46,898	98,764	49,017	49,747	107,903	53,678	54,225
0-4	6,203	3,134	3,069	6,793	3,477	3,316	7,703	3,942	3,761
5-9	7,135	3,649	3,486	6,631	3,352	3,279	7,503	3,841	3,662
10-14	7,266	3,738	3,528	7,566	3,869	3,697	7,268	3,674	3,594
15-19	6,824	3,557	3,267	7,116	3,671	3,445	7,690	3,951	3,739
20-24	5,212	2,650	2,562	6,220	3,160	3,060	6,723	3,394	3,329
25-29	5,469	2,718	2,751	6,086	3,082	3,004	7,252	3,659	3,593
30-34	5,958	2,966	2,992	6,084	3,063	3,021	7,108	3,649	3,459
35-39	6,837	3,409	3,428	6,369	3,182	3,187	6,741	3,404	3,337
40-44	7,291	3,681	3,610	7,082	3,532	3,550	6,789	3,393	3,396
45-49	6,999	3,505	3,494	7,438	3,749	3,689	7,395	3,682	3,713
50-54	6,477	3,259	3,218	7,048	3,523	3,525	7,641	3,847	3,794
55-59	4,999	2,512	2,487	6,394	3,209	3,185	7,082	3,530	3,552
60-64	3,910	1,947	1,963	4,835	2,415	2,420	6,299	3,142	3,157
65-69	3,293	1,610	1,683	3,676	1,806	1,870	4,634	2,288	2,346
70-74	3,061	1,380	1,681	2,960	1,410	1,550	3,358	1,609	1,749
75-79	2,596	1,128	1,468	2,579	1,112	1,467	2,524	1,151	1,373
80-84	1,790	698	1,092	1,972	794	1,178	1,988	797	1,191
85+	1,628	509	1,119	1,915	611	1,304	2,205	725	1,480

Age	Total	2015		Total	2020		Total	2025	
		Male	Female		Male	Female		Male	Female
Total	117,163	58,406	58,757	126,797	63,324	63,473	136,114	68,043	68,071
0-4	8,757	4,480	4,277	9,372	4,799	4,573	9,702	4,969	4,733
5-9	8,399	4,299	4,100	9,499	4,864	4,635	10,120	5,183	4,937
10-14	8,127	4,158	3,969	9,051	4,632	4,419	10,188	5,217	4,971
15-19	7,278	3,693	3,585	8,116	4,170	3,946	9,004	4,628	4,376
20-24	7,198	3,622	3,576	6,792	3,373	3,419	7,527	3,788	3,739
25-29	7,732	3,876	3,856	8,223	4,112	4,111	7,759	3,832	3,927
30-34	8,300	4,247	4,053	8,764	4,449	4,315	9,238	4,674	4,564
35-39	7,733	3,982	3,751	8,990	4,616	4,374	9,444	4,807	4,637
40-44	7,092	3,582	3,510	8,099	4,170	3,929	9,383	4,821	4,562
45-49	7,023	3,506	3,517	7,314	3,691	3,623	8,317	4,280	4,037
50-54	7,533	3,745	3,788	7,147	3,565	3,582	7,427	3,744	3,683
55-59	7,617	3,825	3,792	7,503	3,723	3,780	7,118	3,547	3,571
60-64	6,920	3,434	3,486	7,446	3,725	3,721	7,331	3,626	3,705
65-69	6,007	2,965	3,042	6,602	3,246	3,356	7,103	3,525	3,578
70-74	4,226	2,041	2,185	5,489	2,653	2,836	6,037	2,912	3,125
75-79	2,862	1,319	1,543	3,624	1,689	1,935	4,729	2,212	2,517
80-84	1,950	833	1,117	2,236	970	1,266	2,851	1,256	1,595
85+	2,409	799	1,610	2,530	877	1,653	2,836	1,022	1,814

Summary Data

Period	Change	Births	Deaths	Migration
2000-05	5,816	6,720	4,177	3,273
2005-10	9,139	7,493	4,433	6,079
2010-15	9,260	8,595	4,749	5,414
2015-20	9,634	9,219	5,095	5,510
2020-25	9,317	9,577	5,548	5,288

Projected Population and Components of Change

Cowlitz County

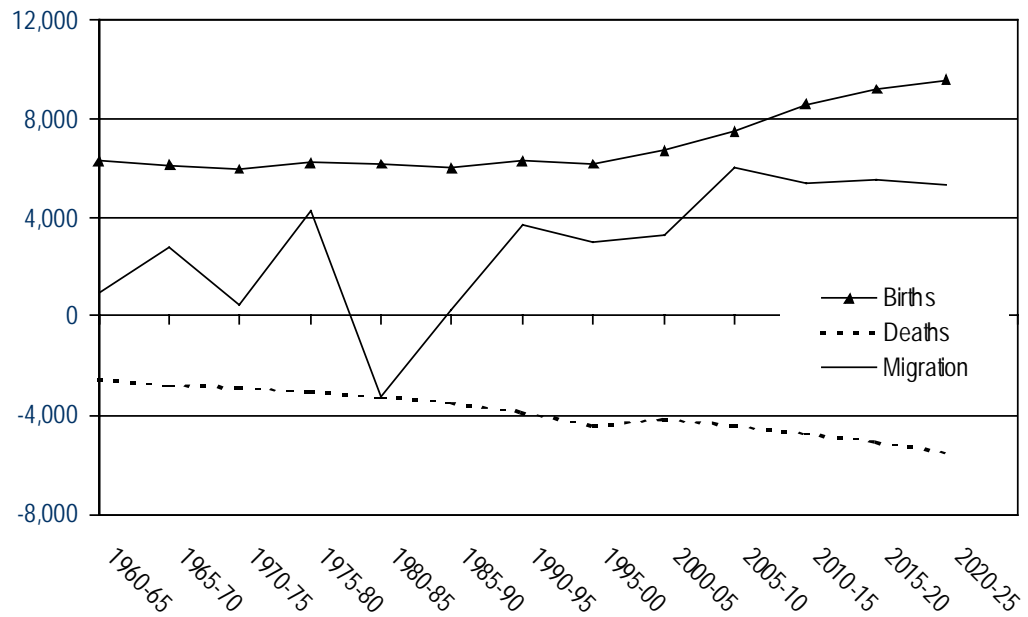
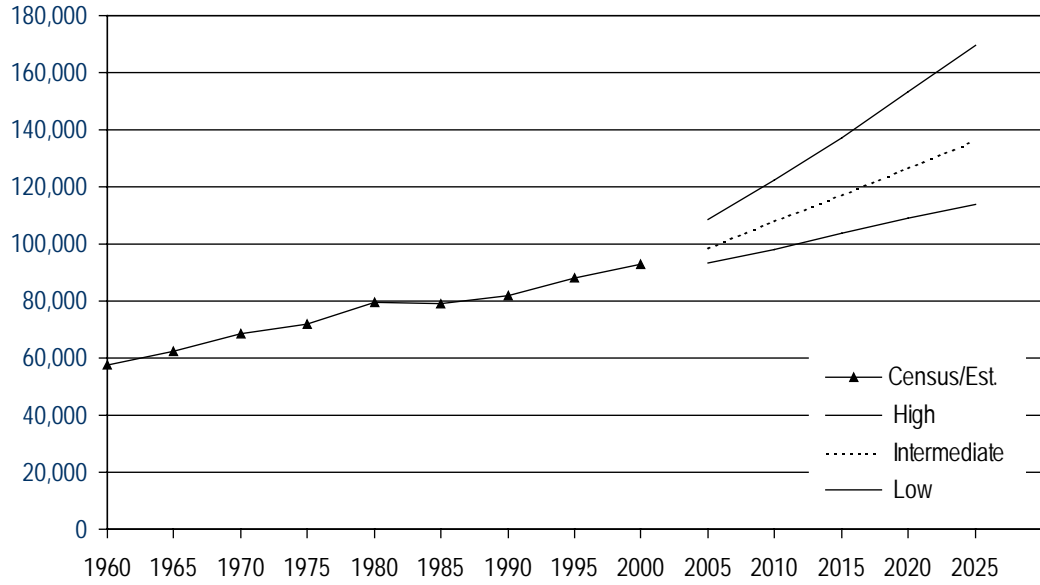

OFFICE OF FINANCIAL MANAGEMENT

Douglas County Population Projection: Intermediate Series

<u>Age</u>	Total	2000		Total	2005		Total	2010	
		Male	Female		Male	Female		Male	Female
Total	32,603	16,155	16,448	36,257	17,957	18,300	39,196	19,395	19,801
0-4	2,464	1,257	1,207	2,505	1,282	1,223	2,969	1,518	1,451
5-9	2,683	1,337	1,346	2,747	1,403	1,344	2,698	1,380	1,318
10-14	2,815	1,485	1,330	2,986	1,489	1,497	2,928	1,494	1,434
15-19	2,595	1,324	1,271	2,912	1,543	1,369	2,939	1,469	1,470
20-24	1,712	853	859	2,489	1,239	1,250	2,671	1,385	1,286
25-29	1,806	890	916	1,986	980	1,006	2,903	1,439	1,464
30-34	1,932	943	989	2,176	1,088	1,088	2,216	1,106	1,110
35-39	2,541	1,267	1,274	2,193	1,074	1,119	2,330	1,168	1,162
40-44	2,609	1,272	1,337	2,755	1,373	1,382	2,274	1,114	1,160
45-49	2,438	1,225	1,213	2,765	1,346	1,419	2,813	1,400	1,413
50-54	2,003	1,026	977	2,542	1,273	1,269	2,794	1,355	1,439
55-59	1,612	785	827	2,046	1,041	1,005	2,536	1,260	1,276
60-64	1,255	623	632	1,630	785	845	2,020	1,016	1,004
65-69	1,174	567	607	1,242	607	635	1,579	748	831
70-74	1,039	486	553	1,107	523	584	1,154	553	601
75-79	888	405	483	902	406	496	950	434	516
80-84	574	241	333	689	293	396	697	293	404
85+	463	169	294	585	212	373	725	263	462

<u>Age</u>	Total	2015		Total	2020		Total	2025	
		Male	Female		Male	Female		Male	Female
Total	42,302	20,962	21,340	44,920	22,274	22,646	47,428	23,536	23,892
0-4	3,403	1,741	1,662	3,585	1,834	1,751	3,561	1,822	1,739
5-9	3,166	1,621	1,545	3,555	1,820	1,735	3,751	1,920	1,831
10-14	2,851	1,458	1,393	3,275	1,676	1,599	3,675	1,881	1,794
15-19	2,851	1,459	1,392	2,713	1,390	1,323	3,122	1,600	1,522
20-24	2,682	1,312	1,370	2,546	1,274	1,272	2,428	1,217	1,211
25-29	3,072	1,585	1,487	3,074	1,499	1,575	2,931	1,466	1,465
30-34	3,188	1,601	1,587	3,247	1,694	1,553	3,240	1,596	1,644
35-39	2,335	1,169	1,166	3,278	1,653	1,625	3,339	1,747	1,592
40-44	2,393	1,199	1,194	2,353	1,179	1,174	3,306	1,667	1,639
45-49	2,308	1,128	1,180	2,389	1,197	1,192	2,351	1,177	1,174
50-54	2,828	1,402	1,426	2,295	1,119	1,176	2,378	1,187	1,191
55-59	2,773	1,335	1,438	2,777	1,369	1,408	2,262	1,098	1,164
60-64	2,489	1,223	1,266	2,699	1,287	1,412	2,713	1,324	1,389
65-69	1,948	968	980	2,385	1,158	1,227	2,596	1,225	1,371
70-74	1,465	686	779	1,797	881	916	2,212	1,062	1,150
75-79	991	461	530	1,260	571	689	1,558	743	815
80-84	736	317	419	776	340	436	1,000	430	570
85+	823	297	526	916	333	583	1,005	374	631

Summary Data

Period	Change	Births	Deaths	Migration
2000-05	3,654	2,429	1,363	2,588
2005-10	2,939	2,938	1,526	1,527
2010-15	3,106	3,395	1,658	1,369
2015-20	2,618	3,619	1,800	799
2020-25	2,508	3,588	1,942	862

Projected Population and Components of Change

Douglas County

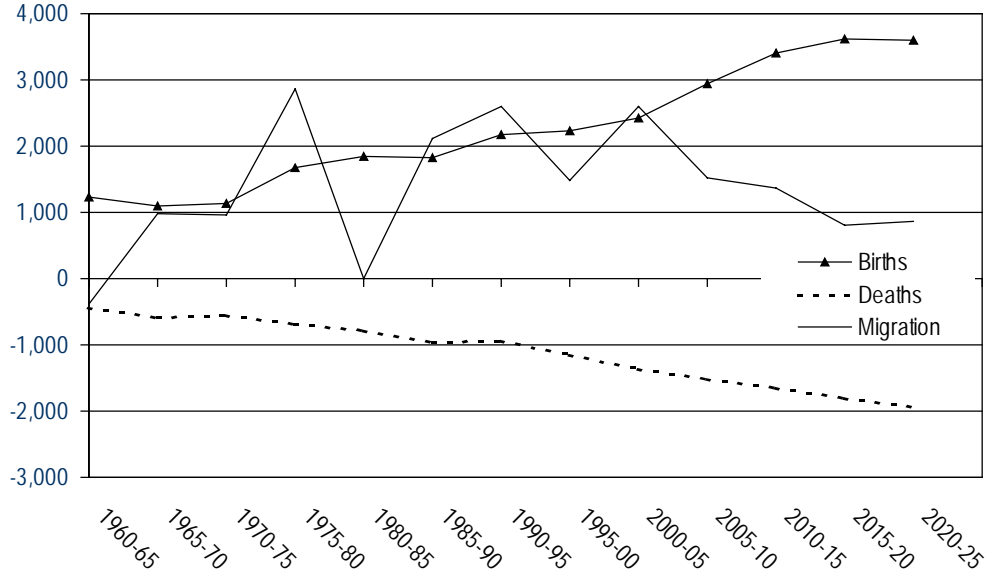
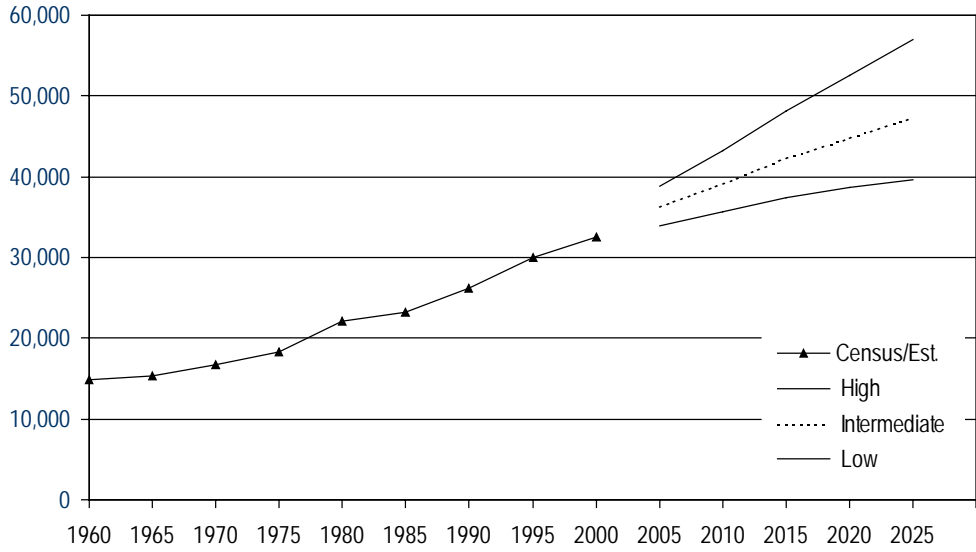

OFFICE OF FINANCIAL MANAGEMENT

Ferry County Population Projection: Intermediate Series

<u>Age</u>	Total	2000		Total	2005		Total	2010	
		Male	Female		Male	Female		Male	Female
Total	7,260	3,764	3,496	7,901	4,081	3,820	8,384	4,307	4,077
0-4	394	200	194	391	201	190	425	217	208
5-9	503	264	239	465	236	229	451	231	220
10-14	589	313	276	583	307	276	532	271	261
15-19	695	405	290	728	424	304	709	410	299
20-24	321	167	154	354	184	170	377	198	179
25-29	316	151	165	370	187	183	391	196	195
30-34	356	171	185	409	199	210	458	235	223
35-39	459	221	238	429	209	220	476	233	243
40-44	568	285	283	522	250	272	476	230	246
45-49	670	365	305	626	312	314	563	271	292
50-54	586	305	281	722	394	328	659	330	329
55-59	459	218	241	619	323	296	752	410	342
60-64	429	236	193	474	226	248	635	331	304
65-69	343	194	149	435	239	196	478	229	249
70-74	216	117	99	331	186	145	410	223	187
75-79	192	90	102	193	102	91	290	159	131
80-84	95	40	55	154	68	86	153	77	76
85+	69	22	47	96	34	62	149	56	93

<u>Age</u>	Total	2015		Total	2020		Total	2025	
		Male	Female		Male	Female		Male	Female
Total	8,827	4,512	4,315	9,429	4,804	4,625	10,008	5,083	4,925
0-4	451	232	219	458	233	225	454	231	223
5-9	487	249	238	533	273	260	542	278	264
10-14	510	261	249	559	286	273	614	313	301
15-19	656	373	283	656	376	280	714	409	305
20-24	366	190	176	337	170	167	329	168	161
25-29	407	209	198	414	211	203	384	189	195
30-34	478	242	236	515	267	248	527	271	256
35-39	528	271	257	567	291	276	616	320	296
40-44	519	253	266	593	305	288	640	327	313
45-49	508	244	264	569	277	292	649	332	317
50-54	592	285	307	544	263	281	611	297	314
55-59	689	345	344	623	299	324	573	277	296
60-64	769	421	348	709	356	353	641	310	331
65-69	637	334	303	778	426	352	718	362	356
70-74	456	216	240	617	321	296	754	412	342
75-79	364	194	170	412	189	223	558	283	275
80-84	230	119	111	294	149	145	340	149	191
85+	180	74	106	251	112	139	344	155	189

Summary Data

Period	Change	Births	Deaths	Migration
2000-05	641	384	292	549
2005-10	483	421	371	433
2010-15	443	445	437	435
2015-20	602	446	514	670
2020-25	579	438	592	733

Projected Population and Components of Change

Ferry County

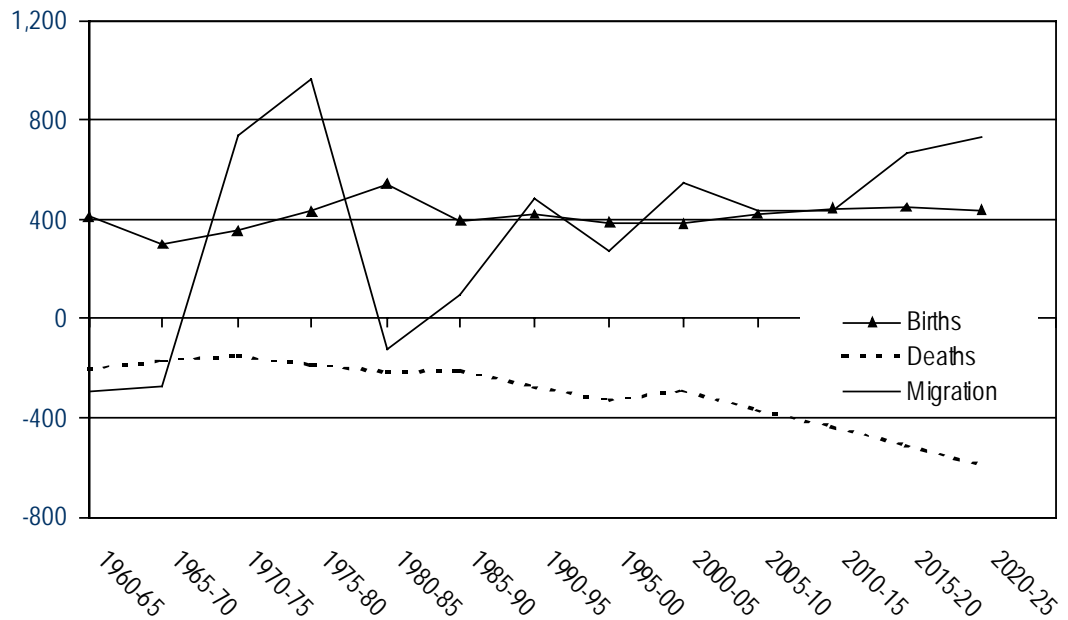
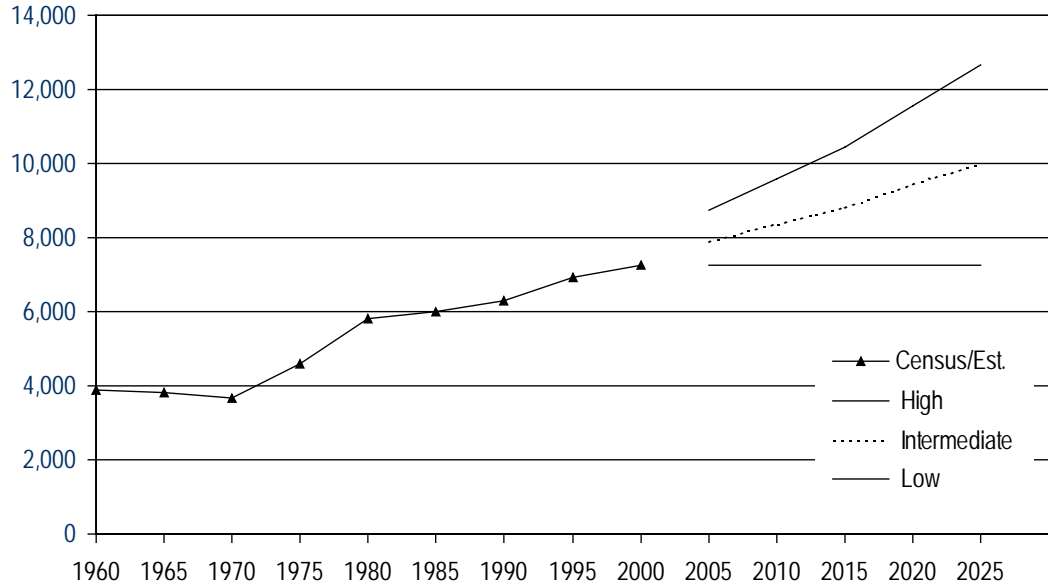

OFFICE OF FINANCIAL MANAGEMENT

Franklin County Population Projection: Intermediate Series

Age	2000			2005			2010		
	Total	Male	Female	Total	Male	Female	Total	Male	Female
Total	49,347	25,752	23,595	52,642	27,394	25,248	56,392	29,337	27,055
0-4	4,933	2,594	2,339	5,656	2,893	2,763	5,943	3,042	2,901
5-9	4,861	2,514	2,347	4,996	2,626	2,370	5,782	2,959	2,823
10-14	4,466	2,335	2,131	4,852	2,509	2,343	5,029	2,645	2,384
15-19	4,503	2,439	2,064	4,159	2,210	1,949	4,547	2,390	2,157
20-24	3,668	2,004	1,664	4,039	2,219	1,820	3,769	2,044	1,725
25-29	3,675	1,945	1,730	4,193	2,249	1,944	4,618	2,493	2,125
30-34	3,464	1,888	1,576	3,589	1,868	1,721	4,132	2,188	1,944
35-39	3,442	1,760	1,682	3,385	1,827	1,558	3,521	1,815	1,706
40-44	3,305	1,770	1,535	3,369	1,722	1,647	3,327	1,798	1,529
45-49	3,131	1,663	1,468	3,213	1,718	1,495	3,286	1,679	1,607
50-54	2,492	1,285	1,207	3,006	1,599	1,407	3,092	1,658	1,434
55-59	1,817	941	876	2,331	1,208	1,123	2,816	1,509	1,307
60-64	1,390	721	669	1,627	849	778	2,094	1,096	998
65-69	1,207	575	632	1,182	609	573	1,393	726	667
70-74	1,114	505	609	988	448	540	968	480	488
75-79	878	393	485	881	374	507	785	336	449
80-84	603	271	332	638	262	376	646	252	394
85+	398	149	249	538	204	334	644	227	417

Age	2015			2020			2025		
	Total	Male	Female	Total	Male	Female	Total	Male	Female
Total	60,216	31,342	28,874	64,687	33,666	31,021	68,997	35,891	33,106
0-4	6,259	3,211	3,048	6,485	3,332	3,153	6,840	3,519	3,321
5-9	6,084	3,120	2,964	6,471	3,325	3,146	6,669	3,431	3,238
10-14	5,836	2,994	2,842	6,215	3,192	3,023	6,572	3,381	3,191
15-19	4,713	2,519	2,194	5,562	2,898	2,664	5,890	3,072	2,818
20-24	4,120	2,205	1,915	4,326	2,347	1,979	5,048	2,661	2,387
25-29	4,243	2,257	1,986	4,609	2,422	2,187	4,843	2,584	2,259
30-34	4,561	2,431	2,130	4,276	2,241	2,035	4,616	2,395	2,221
35-39	4,066	2,138	1,928	4,563	2,417	2,146	4,251	2,210	2,041
40-44	3,464	1,790	1,674	4,046	2,132	1,914	4,520	2,399	2,121
45-49	3,251	1,757	1,494	3,423	1,770	1,653	3,974	2,096	1,878
50-54	3,167	1,626	1,541	3,166	1,721	1,445	3,318	1,724	1,594
55-59	2,901	1,571	1,330	2,993	1,551	1,442	2,993	1,641	1,352
60-64	2,533	1,373	1,160	2,635	1,442	1,193	2,714	1,423	1,291
65-69	1,799	942	857	2,196	1,190	1,006	2,281	1,249	1,032
70-74	1,144	575	569	1,492	754	738	1,821	954	867
75-79	770	362	408	919	440	479	1,207	581	626
80-84	581	229	352	574	251	323	691	310	381
85+	724	242	482	736	241	495	749	261	488

Summary Data

Period	Change	Births	Deaths	Migration
2000-05	3,295	5,782	1,460	-1,027
2005-10	3,750	6,076	1,546	-780
2010-15	3,824	6,451	1,617	-1,010
2015-20	4,471	6,683	1,678	-534
2020-25	4,310	7,123	1,770	-1,043

Projected Population and Components of Change

Franklin County

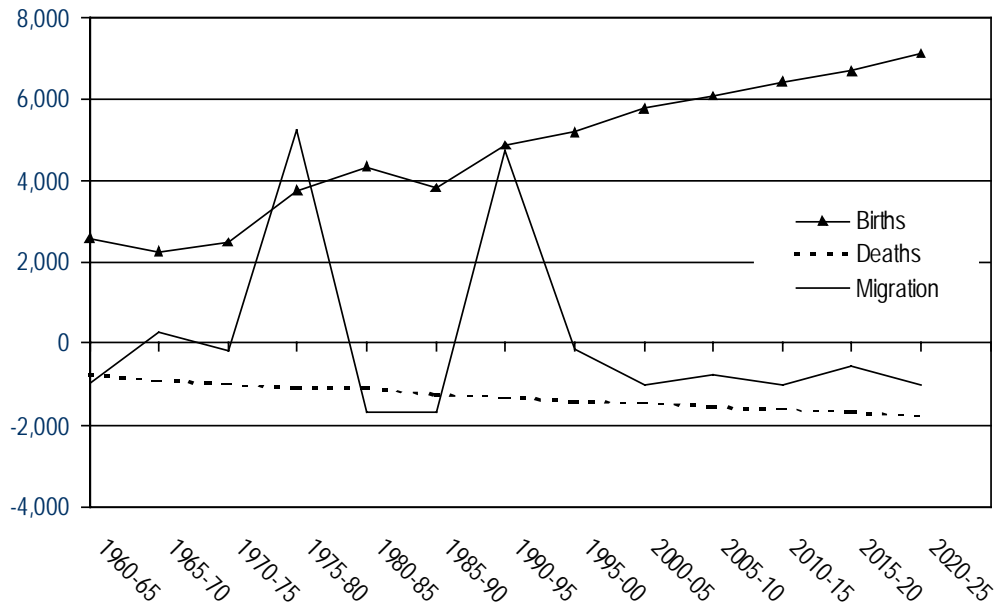
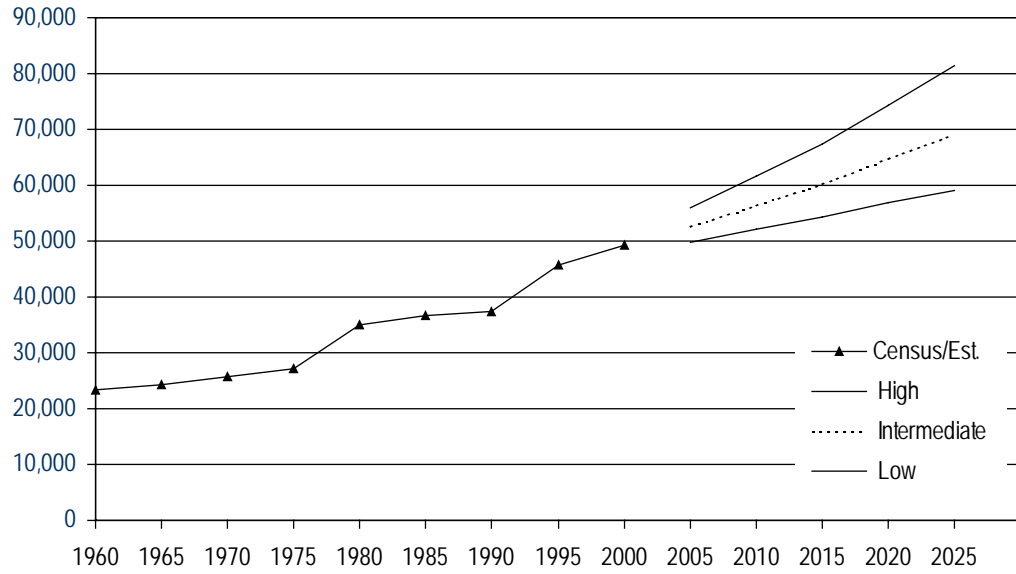

OFFICE OF FINANCIAL MANAGEMENT

Garfield County Population Projection: Intermediate Series

<u>Age</u>	Total	2000		Total	2005		Total	2010	
		Male	Female		Male	Female		Male	Female
Total	2,397	1,186	1,211	2,436	1,203	1,233	2,510	1,236	1,274
0-4	110	56	54	125	64	61	145	75	70
5-9	162	82	80	124	64	60	142	73	69
10-14	199	107	92	181	92	89	139	71	68
15-19	206	108	98	174	94	80	159	81	78
20-24	74	40	34	133	67	66	110	58	52
25-29	81	41	40	86	47	39	160	80	80
30-34	107	45	62	100	51	49	108	60	48
35-39	159	79	80	125	53	72	116	60	56
40-44	178	91	87	176	88	88	136	57	79
45-49	222	112	110	191	98	93	186	92	94
50-54	162	80	82	232	117	115	198	101	97
55-59	116	66	50	167	82	85	241	120	121
60-64	120	57	63	117	66	51	169	83	86
65-69	139	65	74	117	55	62	114	64	50
70-74	106	47	59	128	58	70	107	49	58
75-79	114	58	56	91	38	53	112	49	63
80-84	73	28	45	88	42	46	72	27	45
85+	69	24	45	81	27	54	96	36	60

<u>Age</u>	Total	2015		Total	2020		Total	2025	
		Male	Female		Male	Female		Male	Female
Total	2,596	1,283	1,313	2,668	1,325	1,343	2,734	1,359	1,375
0-4	162	83	79	159	81	78	146	74	72
5-9	162	84	78	180	93	87	175	90	85
10-14	157	81	76	180	93	87	201	103	98
15-19	119	61	58	136	71	65	157	81	76
20-24	102	51	51	79	40	39	91	46	45
25-29	129	68	61	118	58	60	89	45	44
30-34	191	96	95	153	81	72	140	70	70
35-39	122	66	56	213	109	104	171	90	81
40-44	125	65	60	129	70	59	231	118	113
45-49	144	61	83	131	68	63	138	74	64
50-54	193	95	98	147	63	84	137	72	65
55-59	205	105	100	194	96	98	150	63	87
60-64	242	120	122	199	103	96	190	94	96
65-69	164	80	84	231	114	117	195	100	95
70-74	104	58	46	149	71	78	215	105	110
75-79	93	41	52	88	47	41	131	61	70
80-84	87	35	52	74	30	44	69	35	34
85+	95	33	62	108	37	71	108	38	70

Summary Data

Period	Change	Births	Deaths	Migration
2000-05	39	128	157	68
2005-10	74	149	161	86
2010-15	86	166	161	81
2015-20	72	158	165	79
2020-25	66	145	165	86

Projected Population and Components of Change

Garfield County

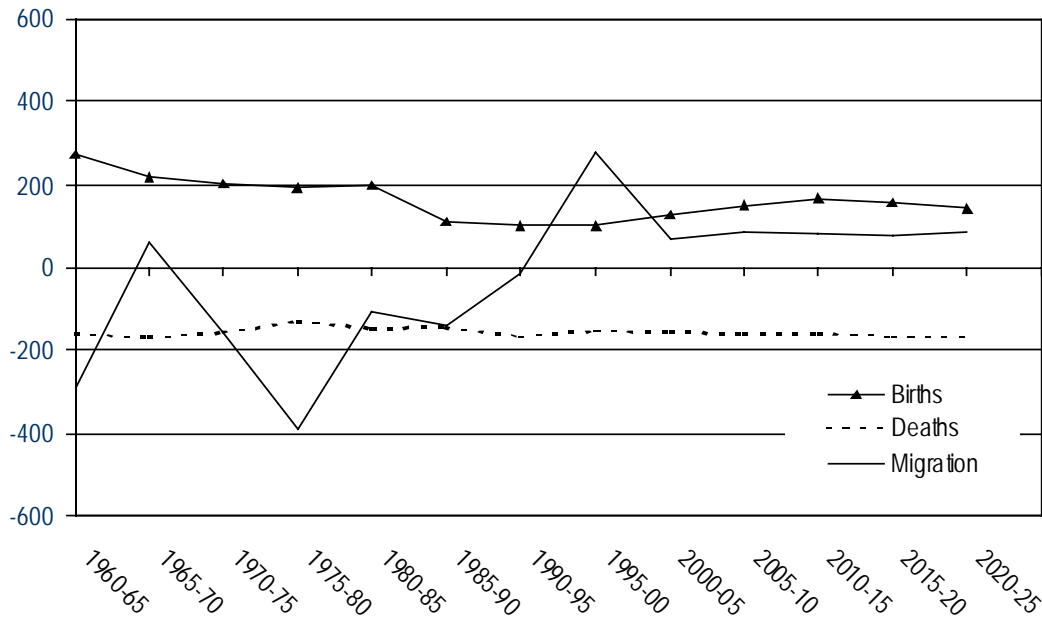
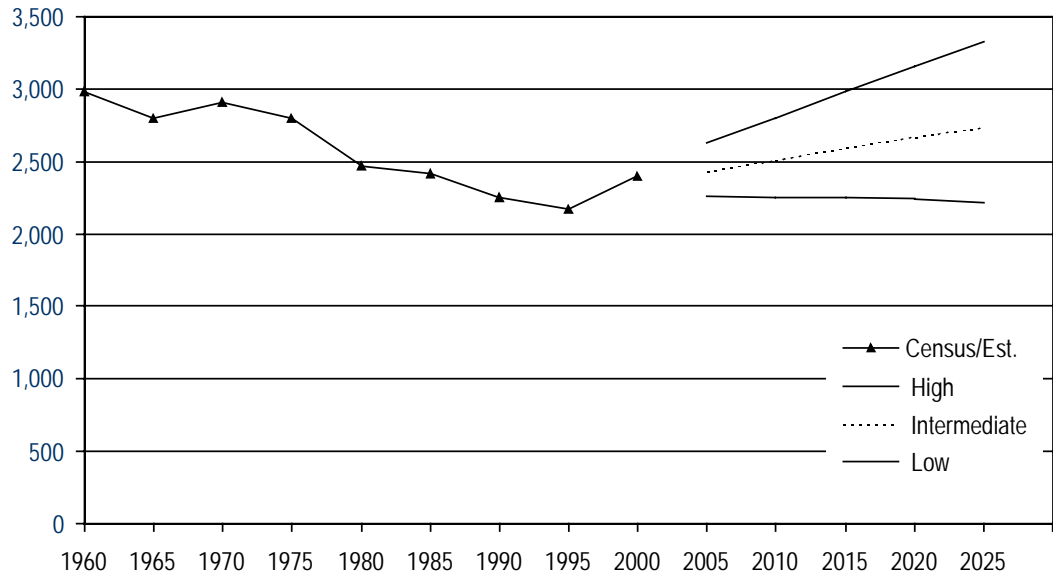

OFFICE OF FINANCIAL MANAGEMENT

Grant County Population Projection: Intermediate Series

<u>Age</u>	Total	2000		Total	2005		Total	2010	
		Male	Female		Male	Female		Male	Female
Total	74,698	38,177	36,521	82,397	42,037	40,360	88,331	45,069	43,262
0-4	6,524	3,330	3,194	7,501	3,838	3,663	8,075	4,133	3,942
5-9	6,600	3,432	3,168	7,005	3,575	3,430	7,817	4,001	3,816
10-14	6,719	3,453	3,266	7,032	3,655	3,377	7,201	3,677	3,524
15-19	6,519	3,493	3,026	6,624	3,414	3,210	6,643	3,462	3,181
20-24	4,883	2,634	2,249	5,971	3,120	2,851	5,848	2,946	2,902
25-29	4,907	2,556	2,351	5,682	3,050	2,632	6,988	3,654	3,334
30-34	4,855	2,519	2,336	5,523	2,912	2,611	5,964	3,237	2,727
35-39	5,181	2,655	2,526	5,232	2,722	2,510	5,648	2,988	2,660
40-44	5,206	2,649	2,557	5,396	2,764	2,632	5,245	2,730	2,515
45-49	4,770	2,465	2,305	5,331	2,708	2,623	5,348	2,736	2,612
50-54	4,075	2,080	1,995	4,819	2,485	2,334	5,243	2,661	2,582
55-59	3,239	1,678	1,561	4,035	2,052	1,983	4,668	2,402	2,266
60-64	2,602	1,283	1,319	3,143	1,620	1,523	3,836	1,944	1,892
65-69	2,479	1,199	1,280	2,457	1,196	1,261	2,914	1,488	1,426
70-74	2,202	1,032	1,170	2,238	1,056	1,182	2,185	1,042	1,143
75-79	1,830	838	992	1,856	833	1,023	1,866	846	1,020
80-84	1,216	533	683	1,385	591	794	1,407	590	817
85+	891	348	543	1,167	446	721	1,435	532	903

<u>Age</u>	Total	2015		Total	2020		Total	2025	
		Male	Female		Male	Female		Male	Female
Total	92,806	47,380	45,426	95,715	48,903	46,812	98,395	50,268	48,127
0-4	8,354	4,282	4,072	8,373	4,297	4,076	8,352	4,290	4,062
5-9	8,242	4,224	4,018	8,386	4,303	4,083	8,413	4,321	4,092
10-14	7,868	4,031	3,837	8,140	4,177	3,963	8,296	4,262	4,034
15-19	6,624	3,389	3,235	7,106	3,646	3,460	7,378	3,790	3,588
20-24	5,757	2,935	2,822	5,638	2,819	2,819	6,055	3,036	3,019
25-29	6,771	3,420	3,351	6,635	3,399	3,236	6,498	3,266	3,232
30-34	7,057	3,733	3,324	6,599	3,365	3,234	6,466	3,341	3,125
35-39	5,914	3,221	2,693	6,841	3,637	3,204	6,415	3,282	3,133
40-44	5,544	2,937	2,607	5,704	3,110	2,594	6,613	3,521	3,092
45-49	5,121	2,667	2,454	5,340	2,829	2,511	5,500	2,999	2,501
50-54	5,191	2,656	2,535	4,922	2,564	2,358	5,138	2,723	2,415
55-59	5,021	2,546	2,475	4,934	2,523	2,411	4,698	2,446	2,252
60-64	4,388	2,252	2,136	4,692	2,375	2,317	4,623	2,359	2,264
65-69	3,521	1,769	1,752	4,004	2,042	1,962	4,292	2,160	2,132
70-74	2,577	1,293	1,284	3,109	1,538	1,571	3,549	1,782	1,767
75-79	1,819	836	983	2,144	1,042	1,102	2,612	1,253	1,359
80-84	1,418	604	814	1,394	604	790	1,657	765	892
85+	1,619	585	1,034	1,754	633	1,121	1,840	672	1,168

Summary Data

Period	Change	Births	Deaths	Migration
2000-05	7,699	7,430	2,840	3,109
2005-10	5,934	8,161	3,096	869
2010-15	4,475	8,582	3,284	-823
2015-20	2,909	8,721	3,432	-2,380
2020-25	2,680	8,711	3,560	-2,471

Projected Population and Components of Change

Grant County

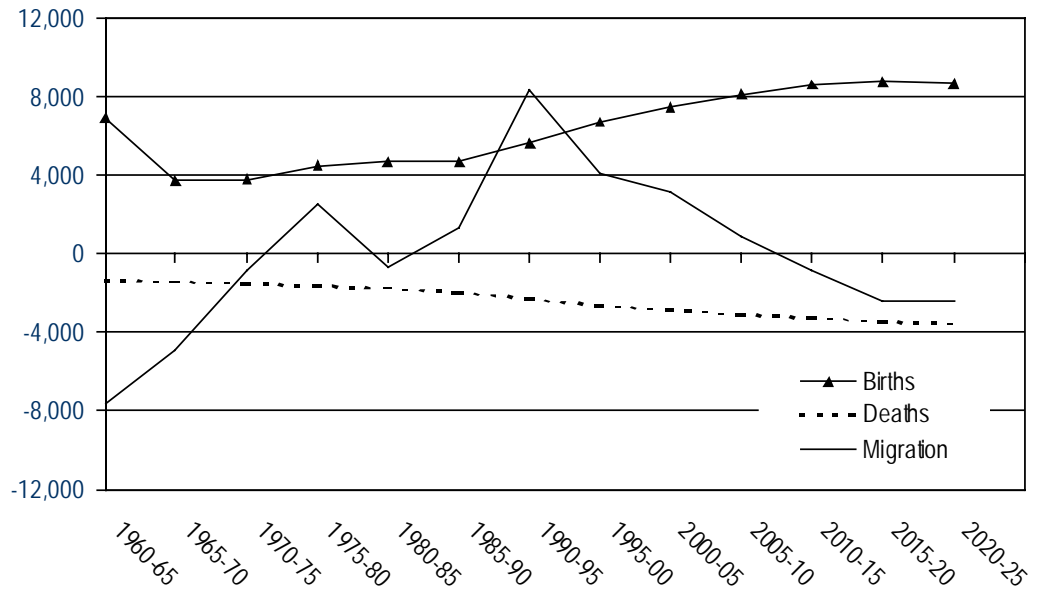
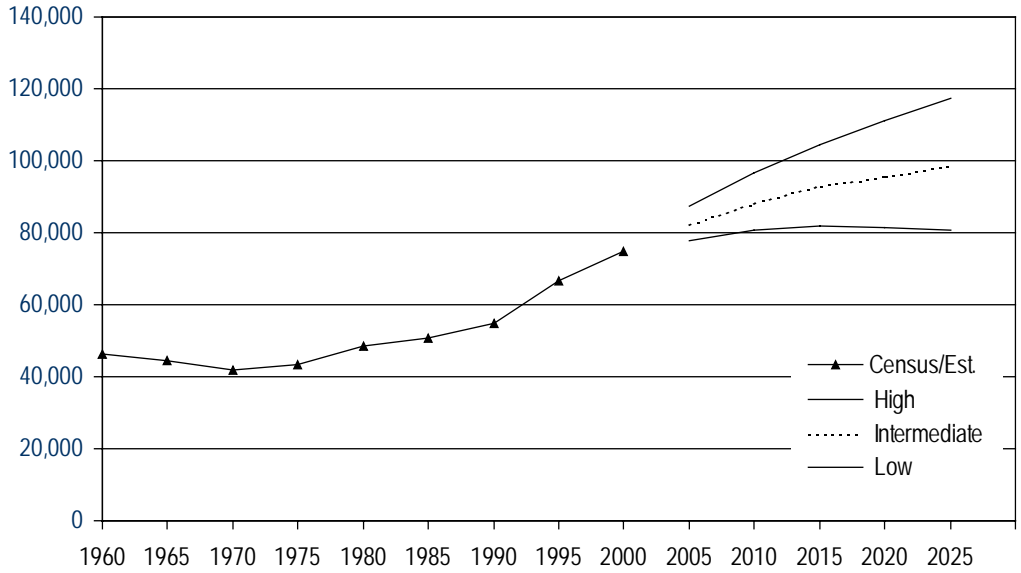

OFFICE OF FINANCIAL MANAGEMENT

Grays Harbor County Population Projection: Intermediate Series

<u>Age</u>	Total	2000		Total	2005		Total	2010	
		Male	Female		Male	Female		Male	Female
Total	67,194	33,390	33,804	66,490	33,040	33,450	68,878	34,264	34,614
0-4	4,185	2,131	2,054	4,145	2,120	2,025	4,502	2,300	2,202
5-9	4,599	2,364	2,235	4,195	2,134	2,061	4,404	2,249	2,155
10-14	5,176	2,699	2,477	4,541	2,333	2,208	4,404	2,238	2,166
15-19	5,147	2,664	2,483	5,249	2,716	2,533	4,949	2,533	2,416
20-24	3,467	1,800	1,667	4,313	2,409	1,904	4,657	2,586	2,071
25-29	3,581	1,818	1,763	3,919	1,964	1,955	4,867	2,632	2,235
30-34	4,003	2,056	1,947	3,366	1,649	1,717	4,062	1,962	2,100
35-39	4,673	2,287	2,386	3,812	1,915	1,897	3,424	1,626	1,798
40-44	5,229	2,567	2,662	4,478	2,164	2,314	3,850	1,906	1,944
45-49	5,150	2,634	2,516	5,049	2,473	2,576	4,516	2,178	2,338
50-54	4,743	2,364	2,379	4,945	2,527	2,418	5,030	2,461	2,569
55-59	3,791	1,882	1,909	4,489	2,237	2,252	4,820	2,464	2,356
60-64	3,129	1,516	1,613	3,499	1,738	1,761	4,274	2,133	2,141
65-69	2,804	1,378	1,426	2,801	1,349	1,452	3,236	1,602	1,634
70-74	2,569	1,234	1,335	2,420	1,162	1,258	2,483	1,172	1,311
75-79	2,309	987	1,322	2,099	967	1,132	2,020	931	1,089
80-84	1,453	609	844	1,718	681	1,037	1,589	684	905
85+	1,186	400	786	1,452	502	950	1,791	607	1,184

<u>Age</u>	Total	2015		Total	2020		Total	2025	
		Male	Female		Male	Female		Male	Female
Total	71,761	35,775	35,986	74,605	37,285	37,320	77,269	38,693	38,576
0-4	4,953	2,531	2,422	5,126	2,619	2,507	5,137	2,625	2,512
5-9	4,782	2,441	2,341	5,235	2,675	2,560	5,408	2,765	2,643
10-14	4,634	2,366	2,268	5,007	2,557	2,450	5,473	2,797	2,676
15-19	4,812	2,440	2,372	5,044	2,571	2,473	5,435	2,771	2,664
20-24	4,412	2,432	1,980	4,280	2,344	1,936	4,477	2,464	2,013
25-29	5,210	2,810	2,400	4,897	2,622	2,275	4,745	2,522	2,223
30-34	5,066	2,668	2,398	5,409	2,850	2,559	5,062	2,645	2,417
35-39	4,143	1,950	2,193	5,153	2,664	2,489	5,517	2,859	2,658
40-44	3,451	1,614	1,837	4,168	1,938	2,230	5,191	2,656	2,535
45-49	3,890	1,924	1,966	3,478	1,625	1,853	4,191	1,946	2,245
50-54	4,503	2,171	2,332	3,875	1,919	1,956	3,463	1,619	1,844
55-59	4,909	2,405	2,504	4,396	2,125	2,271	3,786	1,880	1,906
60-64	4,596	2,354	2,242	4,683	2,303	2,380	4,195	2,037	2,158
65-69	3,965	1,974	1,991	4,266	2,184	2,082	4,350	2,140	2,210
70-74	2,883	1,401	1,482	3,544	1,738	1,806	3,818	1,929	1,889
75-79	2,087	949	1,138	2,433	1,143	1,290	3,009	1,430	1,579
80-84	1,543	668	875	1,613	690	923	1,894	843	1,051
85+	1,922	677	1,245	1,998	718	1,280	2,118	765	1,353

Summary Data

Period	Change	Births	Deaths	Migration
2000-05	-704	4,253	3,346	-1,611
2005-10	2,388	4,489	3,472	1,371
2010-15	2,883	4,942	3,553	1,494
2015-20	2,844	5,126	3,632	1,350
2020-25	2,664	5,141	3,742	1,265

Projected Population and Components of Change

Grays Harbor County

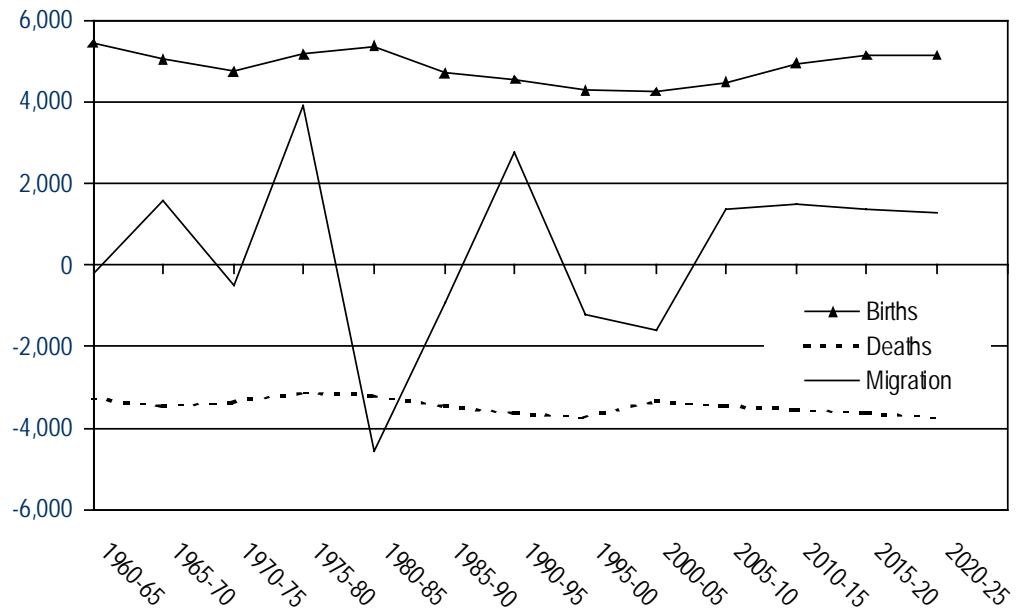
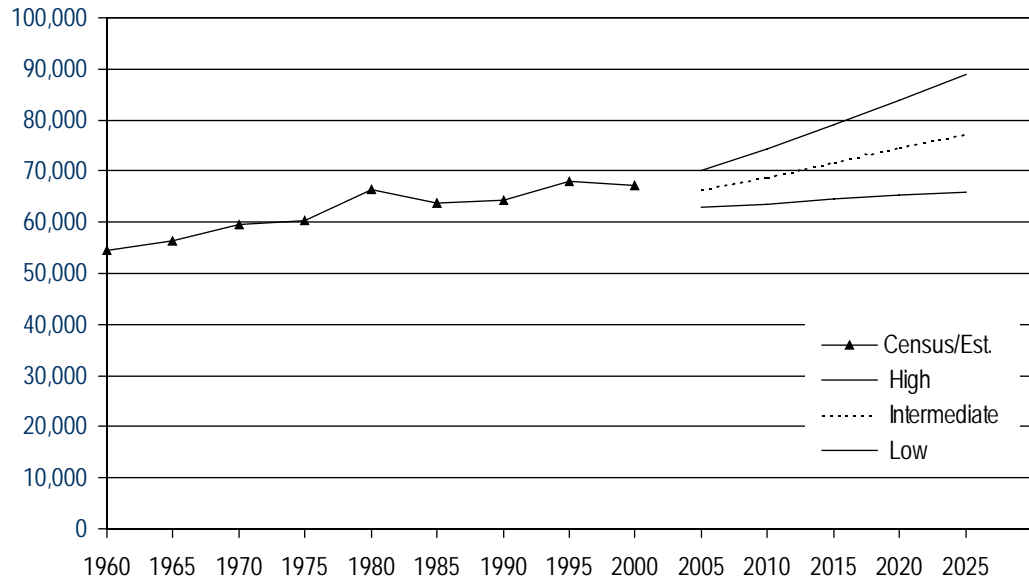

OFFICE OF FINANCIAL MANAGEMENT

Island County Population Projection: Intermediate Series

<u>Age</u>	Total	2000		Total	2005		Total	2010	
		Male	Female		Male	Female		Male	Female
Total	71,558	35,846	35,712	74,738	37,267	37,471	80,650	40,024	40,626
0-4	4,781	2,494	2,287	4,663	2,380	2,283	4,753	2,424	2,329
5-9	5,179	2,699	2,480	5,000	2,595	2,405	5,102	2,590	2,512
10-14	5,259	2,674	2,585	5,360	2,792	2,568	5,402	2,803	2,599
15-19	4,734	2,516	2,218	4,470	2,342	2,128	4,777	2,560	2,217
20-24	4,402	2,451	1,951	4,374	2,472	1,902	4,315	2,409	1,906
25-29	4,449	2,418	2,031	4,692	2,620	2,072	4,693	2,666	2,027
30-34	4,695	2,396	2,299	4,453	2,252	2,201	4,973	2,598	2,375
35-39	5,574	2,825	2,749	4,793	2,415	2,378	4,754	2,370	2,384
40-44	5,314	2,588	2,726	5,389	2,649	2,740	4,779	2,326	2,453
45-49	5,120	2,414	2,706	5,501	2,666	2,835	5,766	2,824	2,942
50-54	4,572	2,223	2,349	5,278	2,462	2,816	5,834	2,803	3,031
55-59	3,955	1,832	2,123	4,705	2,247	2,458	5,678	2,605	3,073
60-64	3,313	1,633	1,680	4,122	1,861	2,261	5,119	2,388	2,731
65-69	2,917	1,411	1,506	3,456	1,671	1,785	4,496	1,993	2,503
70-74	2,610	1,260	1,350	2,922	1,418	1,504	3,593	1,743	1,850
75-79	2,362	1,071	1,291	2,341	1,110	1,231	2,724	1,300	1,424
80-84	1,378	619	759	1,880	810	1,070	1,938	878	1,060
85+	944	322	622	1,339	505	834	1,954	744	1,210

<u>Age</u>	Total	2015		Total	2020		Total	2025	
		Male	Female		Male	Female		Male	Female
Total	87,416	43,137	44,279	94,365	46,347	48,018	101,079	49,496	51,583
0-4	4,974	2,534	2,440	5,131	2,613	2,518	5,254	2,673	2,581
5-9	5,289	2,683	2,606	5,527	2,801	2,726	5,680	2,878	2,802
10-14	5,584	2,833	2,751	5,778	2,929	2,849	6,021	3,048	2,973
15-19	4,840	2,584	2,256	5,025	2,625	2,400	5,205	2,721	2,484
20-24	4,507	2,539	1,968	4,549	2,552	1,997	4,724	2,615	2,109
25-29	4,719	2,643	2,076	4,932	2,789	2,143	4,957	2,791	2,166
30-34	4,927	2,587	2,340	5,006	2,599	2,407	5,277	2,794	2,483
35-39	5,437	2,813	2,624	5,319	2,759	2,560	5,418	2,779	2,639
40-44	4,823	2,321	2,502	5,566	2,799	2,767	5,342	2,677	2,665
45-49	5,189	2,519	2,670	5,238	2,512	2,726	6,030	3,025	3,005
50-54	6,187	3,006	3,181	5,578	2,687	2,891	5,623	2,677	2,946
55-59	6,308	2,986	3,322	6,699	3,208	3,491	6,051	2,873	3,178
60-64	6,215	2,788	3,427	6,919	3,207	3,712	7,355	3,451	3,904
65-69	5,622	2,583	3,039	6,841	3,025	3,816	7,631	3,491	4,140
70-74	4,720	2,108	2,612	5,934	2,749	3,185	7,237	3,231	4,006
75-79	3,388	1,623	1,765	4,491	1,984	2,507	5,667	2,602	3,065
80-84	2,288	1,046	1,242	2,879	1,328	1,551	3,863	1,643	2,220
85+	2,399	941	1,458	2,953	1,181	1,772	3,744	1,527	2,217

Summary Data

Period	Change	Births	Deaths	Migration
2000-05	3,180	4,774	3,259	1,665
2005-10	5,912	4,749	3,807	4,970
2010-15	6,766	4,939	4,402	6,229
2015-20	6,949	5,080	5,118	6,987
2020-25	6,714	5,185	5,953	7,482

Projected Population and Components of Change

Island County

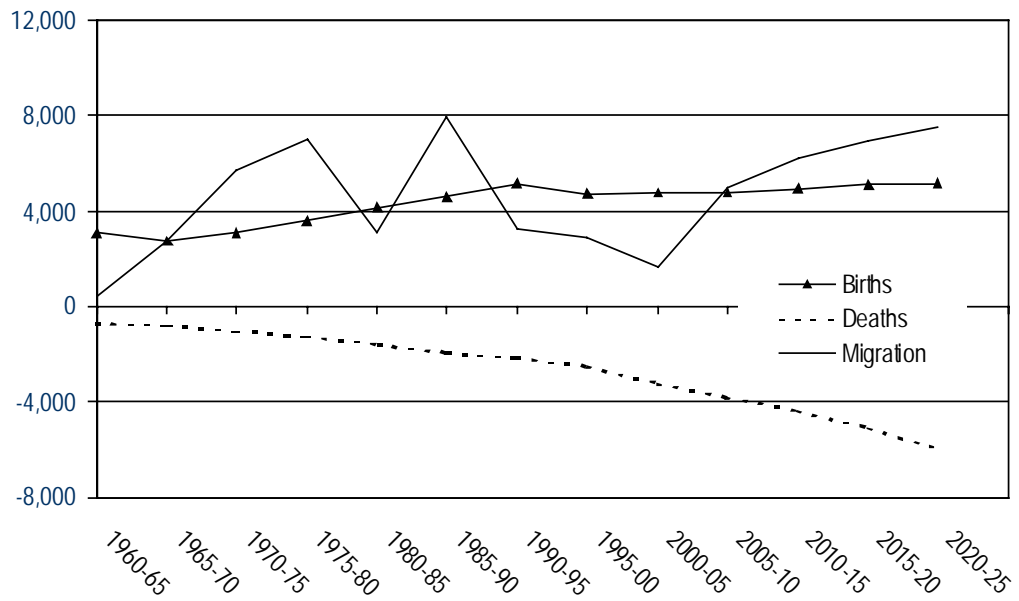
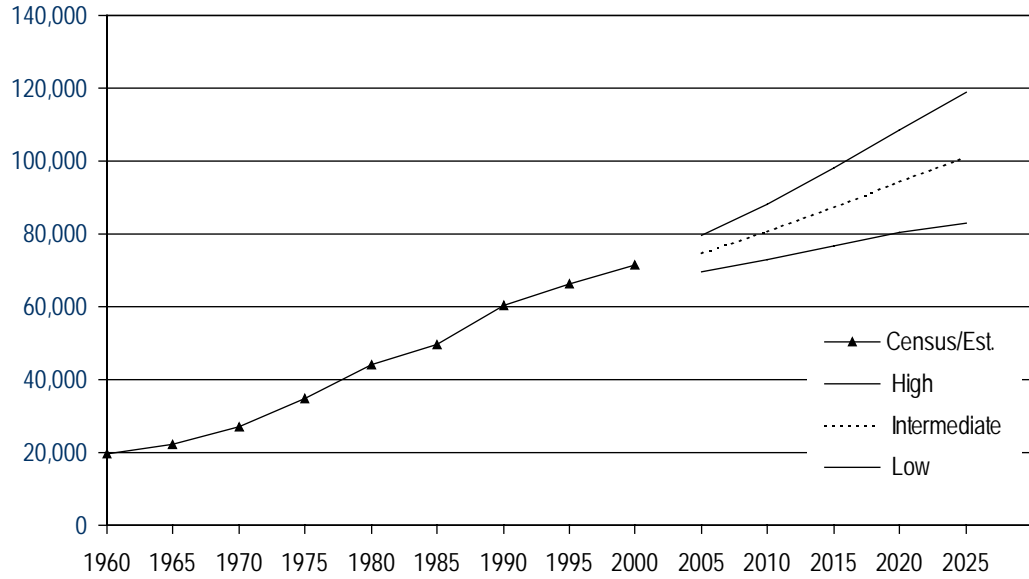

OFFICE OF FINANCIAL MANAGEMENT

Jefferson County Population Projection: Intermediate Series

<u>Age</u>	Total	2000		Total	2005		Total	2010	
		Male	Female		Male	Female		Male	Female
Total	26,299	13,042	13,257	28,308	13,890	14,418	30,892	15,012	15,880
0-4	1,059	522	537	1,117	570	547	1,252	639	613
5-9	1,409	703	706	1,245	613	632	1,357	691	666
10-14	1,640	834	806	1,622	808	814	1,460	717	743
15-19	1,555	828	727	1,490	780	710	1,490	764	726
20-24	849	471	378	1,051	555	496	1,020	530	490
25-29	903	470	433	1,069	592	477	1,399	739	660
30-34	1,200	610	590	1,141	596	545	1,390	774	616
35-39	1,577	779	798	1,405	704	701	1,367	704	663
40-44	2,149	1,045	1,104	1,755	854	901	1,597	787	810
45-49	2,398	1,153	1,245	2,335	1,121	1,214	1,937	929	1,008
50-54	2,412	1,175	1,237	2,574	1,211	1,363	2,540	1,193	1,347
55-59	2,008	974	1,034	2,631	1,252	1,379	2,825	1,299	1,526
60-64	1,659	812	847	2,225	1,044	1,181	2,935	1,353	1,582
65-69	1,582	832	750	1,848	882	966	2,496	1,143	1,353
70-74	1,450	720	730	1,678	882	796	1,983	946	1,037
75-79	1,205	573	632	1,368	667	701	1,604	829	775
80-84	698	333	365	1,008	456	552	1,161	539	622
85+	546	208	338	746	303	443	1,079	436	643

<u>Age</u>	Total	2015		Total	2020		Total	2025	
		Male	Female		Male	Female		Male	Female
Total	34,067	16,426	17,641	37,483	17,962	19,521	40,807	19,470	21,337
0-4	1,415	720	695	1,510	768	742	1,542	783	759
5-9	1,545	787	758	1,747	888	859	1,871	950	921
10-14	1,619	824	795	1,839	934	905	2,084	1,058	1,026
15-19	1,351	685	666	1,499	784	715	1,705	890	815
20-24	1,032	526	506	941	475	466	1,042	543	499
25-29	1,384	720	664	1,387	708	679	1,272	645	627
30-34	1,853	984	869	1,828	954	874	1,838	941	897
35-39	1,695	935	760	2,269	1,195	1,074	2,257	1,169	1,088
40-44	1,576	796	780	1,957	1,066	891	2,633	1,371	1,262
45-49	1,784	867	917	1,758	877	881	2,191	1,183	1,008
50-54	2,123	994	1,129	1,959	930	1,029	1,933	946	987
55-59	2,799	1,288	1,511	2,345	1,073	1,272	2,169	1,007	1,162
60-64	3,169	1,412	1,757	3,149	1,404	1,745	2,645	1,173	1,472
65-69	3,318	1,492	1,826	3,594	1,564	2,030	3,581	1,564	2,017
70-74	2,700	1,238	1,462	3,609	1,630	1,979	3,921	1,717	2,204
75-79	1,915	899	1,016	2,633	1,192	1,441	3,542	1,584	1,958
80-84	1,376	681	695	1,671	752	919	2,324	1,013	1,311
85+	1,413	578	835	1,788	768	1,020	2,257	933	1,324

Summary Data

Period	Change	Births	Deaths	Migration
2000-05	2,009	1,109	1,689	2,589
2005-10	2,584	1,214	2,047	3,417
2010-15	3,175	1,356	2,412	4,231
2015-20	3,416	1,426	2,812	4,802
2020-25	3,324	1,444	3,263	5,143

Projected Population and Components of Change

Jefferson County

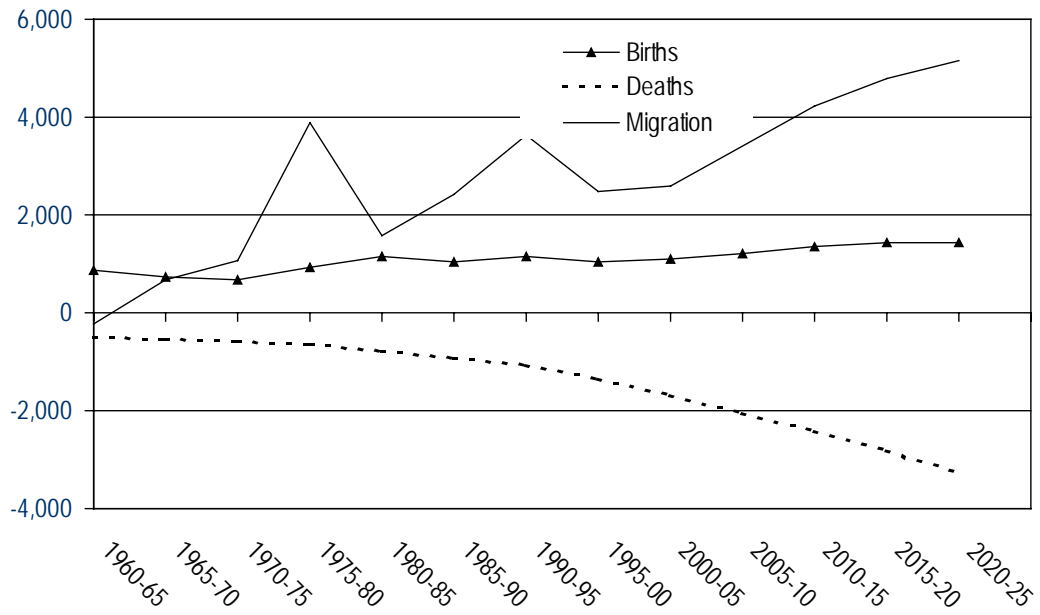
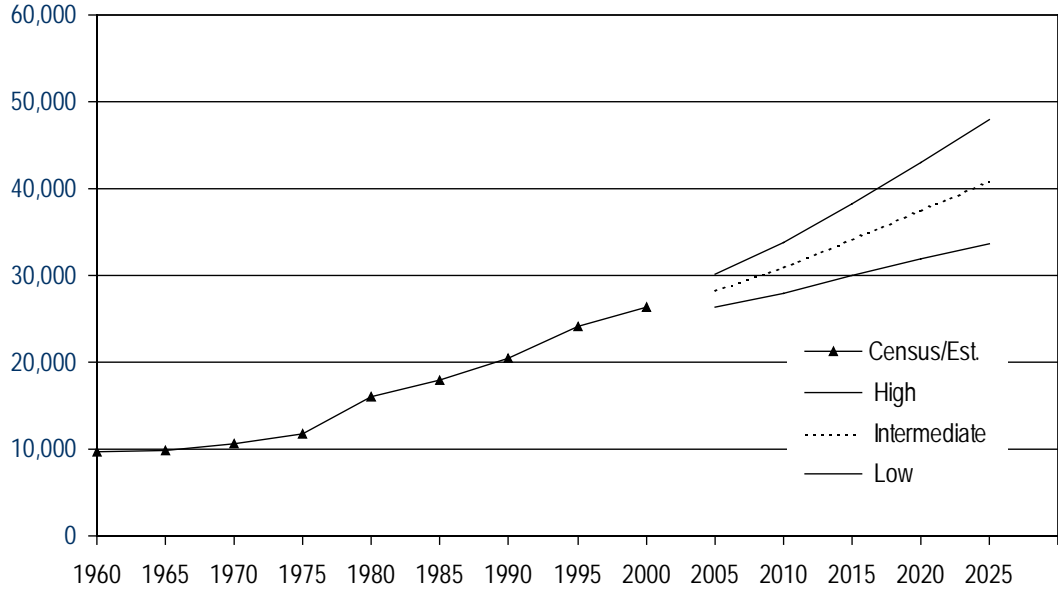

OFFICE OF FINANCIAL MANAGEMENT

King County Population Projection: Intermediate Series

Age	2000			2005			2010		
	Total	Male	Female	Total	Male	Female	Total	Male	Female
Total	1,737,034	864,457	872,577	1,786,803	890,795	896,008	1,861,042	929,857	931,185
0-4	105,321	54,057	51,264	111,483	57,039	54,444	114,158	58,418	55,740
5-9	111,162	57,096	54,066	103,405	53,073	50,332	111,297	56,946	54,351
10-14	109,992	56,242	53,750	106,658	54,777	51,881	99,970	51,308	48,662
15-19	108,261	55,357	52,904	112,949	56,761	56,188	111,715	56,242	55,473
20-24	116,597	58,784	57,813	129,640	65,612	64,028	141,631	70,662	70,969
25-29	141,795	72,818	68,977	126,364	64,625	61,739	148,118	76,205	71,913
30-34	152,648	79,126	73,522	140,315	72,461	67,854	127,178	65,429	61,749
35-39	155,539	79,210	76,329	147,375	76,657	70,718	136,645	70,833	65,812
40-44	153,284	77,598	75,686	149,731	76,229	73,502	142,717	74,258	68,459
45-49	139,186	69,026	70,160	147,553	74,580	72,973	144,434	73,446	70,988
50-54	119,950	59,442	60,508	133,685	66,204	67,481	141,921	71,675	70,246
55-59	83,442	41,709	41,733	114,342	56,530	57,812	127,802	63,188	64,614
60-64	58,085	28,723	29,362	77,213	38,352	38,861	106,266	52,234	54,032
65-69	46,229	21,929	24,300	51,773	25,100	26,673	69,206	33,767	35,439
70-74	42,655	18,672	23,983	39,637	17,951	21,686	44,623	20,723	23,900
75-79	40,168	16,561	23,607	35,197	14,492	20,705	32,960	14,088	18,872
80-84	28,180	10,800	17,380	30,253	11,405	18,848	26,827	10,140	16,687
85+	24,540	7,307	17,233	29,230	8,947	20,283	33,574	10,295	23,279

Age	2015			2020			2025		
	Total	Male	Female	Total	Male	Female	Total	Male	Female
Total	1,940,385	971,409	968,976	2,018,824	1,011,595	1,007,229	2,092,390	1,048,313	1,044,077
0-4	120,832	61,844	58,988	126,235	64,631	61,604	129,546	66,349	63,197
5-9	113,964	58,326	55,638	120,669	61,776	58,893	125,896	64,480	61,416
10-14	107,701	55,109	52,592	110,366	56,497	53,869	116,723	59,774	56,949
15-19	105,153	52,893	52,260	113,459	56,904	56,555	116,608	58,513	58,095
20-24	141,592	70,863	70,729	133,380	66,654	66,726	143,948	71,773	72,175
25-29	162,089	82,118	79,971	160,964	81,790	79,174	151,254	76,762	74,492
30-34	149,221	77,288	71,933	163,279	83,135	80,144	161,881	82,624	79,257
35-39	123,570	63,822	59,748	145,397	75,634	69,763	159,060	81,267	77,793
40-44	132,233	68,570	63,663	119,610	61,799	57,811	140,788	73,286	67,502
45-49	137,843	71,677	66,166	127,917	66,287	61,630	115,505	59,639	55,866
50-54	139,006	70,654	68,352	133,072	69,195	63,877	123,402	63,951	59,451
55-59	135,784	68,511	67,273	133,361	67,746	65,615	127,790	66,448	61,342
60-64	118,862	58,496	60,366	126,686	63,680	63,006	124,492	63,041	61,451
65-69	95,516	46,183	49,333	107,179	51,952	55,227	114,336	56,685	57,651
70-74	59,928	28,099	31,829	83,198	38,709	44,489	93,497	43,669	49,828
75-79	37,338	16,440	20,898	50,528	22,538	27,990	70,512	31,263	39,249
80-84	25,330	10,001	15,329	28,973	11,852	17,121	39,532	16,453	23,079
85+	34,423	10,515	23,908	34,551	10,816	23,735	37,620	12,336	25,284

Summary Data

Period	Change	Births	Deaths	Migration
2000-05	49,769	110,969	65,465	4,265
2005-10	74,239	112,049	68,298	30,488
2010-15	79,343	118,416	71,185	32,112
2015-20	78,439	123,577	75,409	30,271
2020-25	73,566	126,814	81,850	28,602

Projected Population and Components of Change

King County

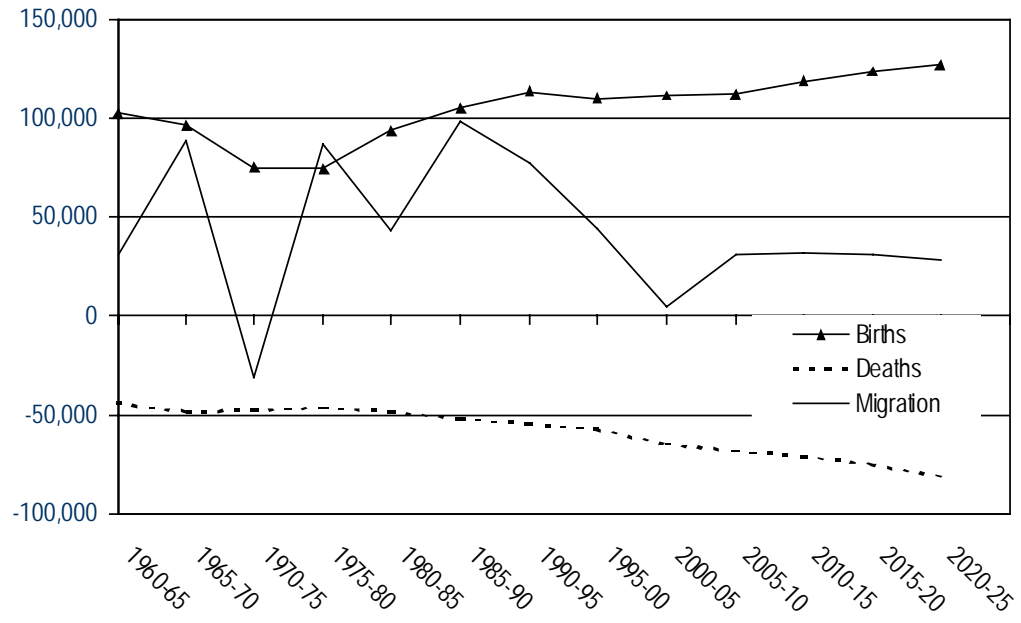
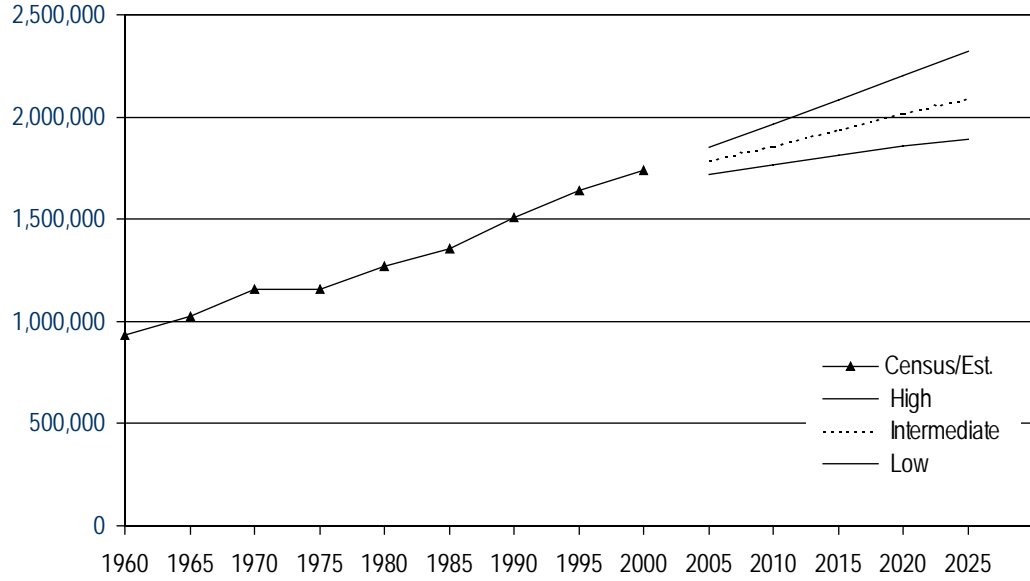

OFFICE OF FINANCIAL MANAGEMENT

Kitsap County Population Projection: Intermediate Series

Age	2000			2005			2010		
	Total	Male	Female	Total	Male	Female	Total	Male	Female
Total	231,969	117,510	114,459	236,403	119,603	116,800	257,841	130,409	127,432
0-4	15,536	8,095	7,441	15,341	7,839	7,502	16,804	8,590	8,214
5-9	17,468	8,969	8,499	14,809	7,717	7,092	15,855	8,104	7,751
10-14	18,194	9,356	8,838	17,480	8,965	8,515	16,239	8,463	7,776
15-19	17,170	9,110	8,060	16,779	8,668	8,111	17,869	9,255	8,614
20-24	15,047	8,534	6,513	16,752	9,621	7,131	17,767	9,934	7,833
25-29	14,076	7,520	6,556	15,953	8,308	7,645	17,558	9,174	8,384
30-34	15,802	8,065	7,737	13,775	7,237	6,538	18,147	9,355	8,792
35-39	19,237	9,952	9,285	15,699	8,029	7,670	15,260	8,044	7,216
40-44	19,640	9,778	9,862	18,878	9,750	9,128	16,740	8,566	8,174
45-49	18,775	9,237	9,538	19,170	9,514	9,656	19,719	10,173	9,546
50-54	16,559	8,259	8,300	18,272	8,939	9,333	19,771	9,778	9,993
55-59	11,723	5,944	5,779	15,994	7,898	8,096	18,518	8,989	9,529
60-64	8,189	4,145	4,044	11,178	5,579	5,599	16,018	7,803	8,215
65-69	6,526	3,166	3,360	7,647	3,786	3,861	10,976	5,376	5,600
70-74	6,055	2,753	3,302	5,858	2,762	3,096	7,146	3,453	3,693
75-79	5,254	2,253	3,001	5,066	2,203	2,863	5,056	2,290	2,766
80-84	3,637	1,441	2,196	3,985	1,585	2,400	3,951	1,603	2,348
85+	3,081	933	2,148	3,767	1,203	2,564	4,447	1,459	2,988

Age	2015			2020			2025		
	Total	Male	Female	Total	Male	Female	Total	Male	Female
Total	281,883	142,406	139,477	307,113	154,858	152,255	331,571	166,886	164,685
0-4	19,042	9,737	9,305	20,288	10,372	9,916	20,792	10,627	10,165
5-9	17,398	8,895	8,503	19,755	10,098	9,657	21,049	10,756	10,293
10-14	17,430	8,912	8,518	19,079	9,752	9,327	21,587	11,032	10,555
15-19	16,614	8,741	7,873	17,834	9,203	8,631	19,469	10,039	9,430
20-24	18,836	10,477	8,359	17,618	9,975	7,643	18,785	10,443	8,342
25-29	18,587	9,488	9,099	19,725	10,086	9,639	18,345	9,537	8,808
30-34	19,991	10,326	9,665	21,118	10,656	10,462	22,312	11,294	11,018
35-39	20,087	10,388	9,699	22,109	11,455	10,654	23,264	11,765	11,499
40-44	16,278	8,582	7,696	21,371	11,050	10,321	23,480	12,167	11,313
45-49	17,528	8,960	8,568	17,027	8,962	8,065	22,278	11,498	10,780
50-54	20,358	10,469	9,889	18,109	9,225	8,884	17,557	9,211	8,346
55-59	20,050	9,846	10,204	20,659	10,548	10,111	18,382	9,301	9,081
60-64	18,566	8,897	9,669	20,123	9,758	10,365	20,725	10,458	10,267
65-69	15,770	7,543	8,227	18,302	8,617	9,685	19,847	9,467	10,380
70-74	10,300	4,935	5,365	14,868	6,963	7,905	17,289	7,976	9,313
75-79	6,203	2,891	3,312	9,007	4,170	4,837	13,077	5,923	7,154
80-84	3,970	1,686	2,284	4,912	2,158	2,754	7,206	3,154	4,052
85+	4,875	1,633	3,242	5,209	1,810	3,399	6,127	2,238	3,889

Summary Data

Period	Change	Births	Deaths	Migration
2000-05	4,434	15,617	8,711	-2,472
2005-10	21,438	16,328	9,372	14,482
2010-15	24,042	18,489	10,398	15,951
2015-20	25,230	19,643	11,710	17,297
2020-25	24,458	20,133	13,475	17,800

Projected Population and Components of Change

Kitsap County

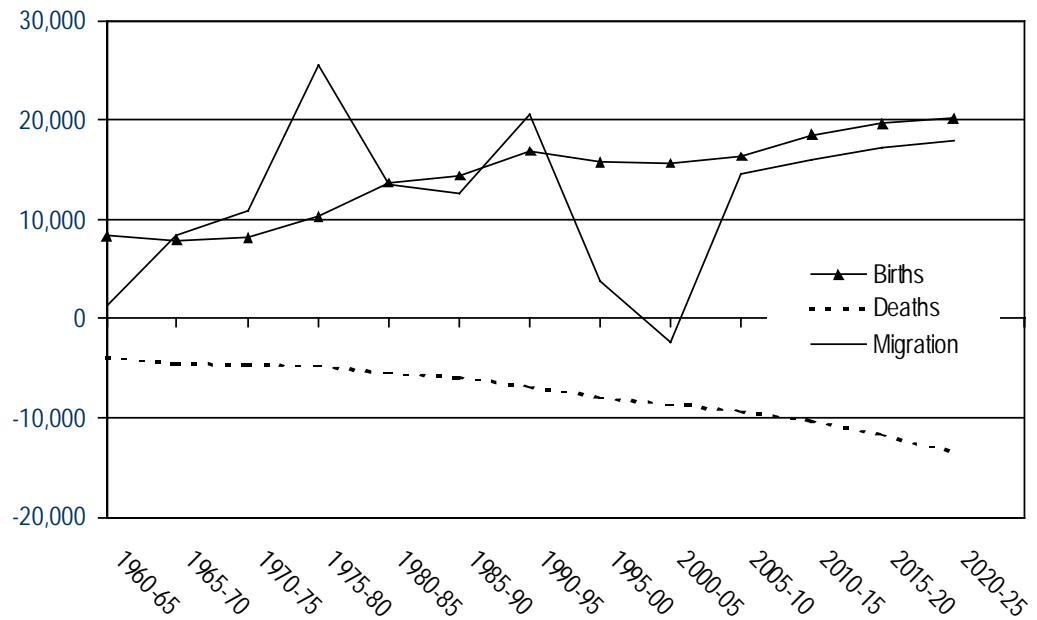
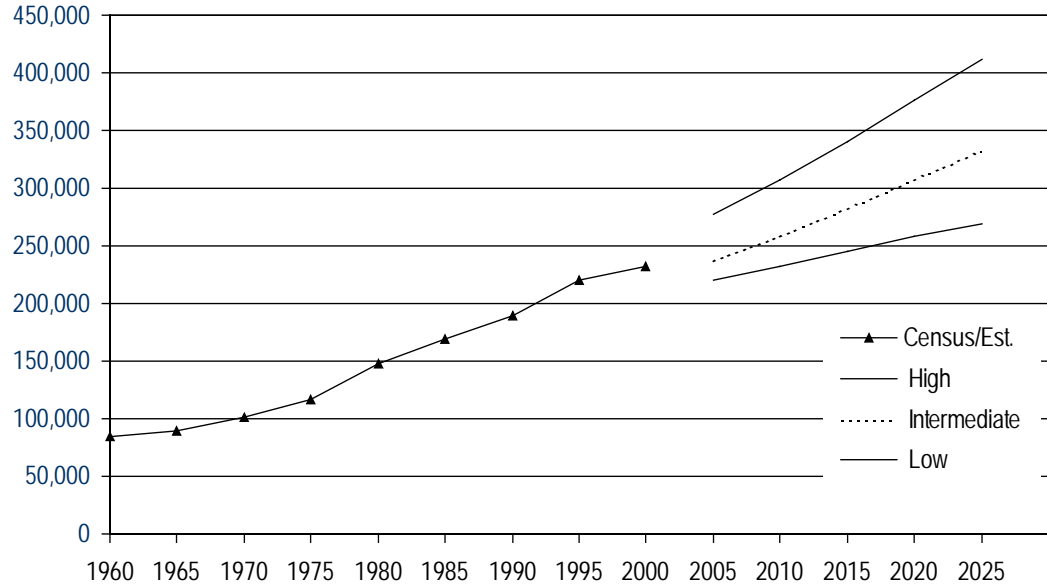

OFFICE OF FINANCIAL MANAGEMENT

Kittitas County Population Projection: Intermediate Series

Age	Total	2000		Total	2005		Total	2010	
		Male	Female		Male	Female		Male	Female
Total	33,362	16,575	16,787	34,314	17,068	17,246	36,742	18,284	18,458
0-4	1,706	836	870	1,869	956	913	2,060	1,055	1,005
5-9	1,870	971	899	1,746	856	890	2,076	1,063	1,013
10-14	1,990	1,019	971	1,892	982	910	1,927	946	981
15-19	3,264	1,624	1,640	3,183	1,602	1,581	3,225	1,645	1,580
20-24	5,249	2,635	2,614	5,931	3,033	2,898	5,925	3,034	2,891
25-29	2,078	1,111	967	2,276	1,140	1,136	2,547	1,325	1,222
30-34	1,787	911	876	1,591	800	791	2,008	927	1,081
35-39	2,066	1,011	1,055	1,810	926	884	1,769	894	875
40-44	2,281	1,125	1,156	2,049	1,001	1,048	1,942	994	948
45-49	2,168	1,091	1,077	2,236	1,100	1,136	2,152	1,052	1,100
50-54	2,014	991	1,023	2,109	1,059	1,050	2,315	1,138	1,177
55-59	1,646	809	837	1,931	948	983	2,134	1,071	1,063
60-64	1,372	703	669	1,545	757	788	1,918	941	977
65-69	1,097	555	542	1,261	641	620	1,502	732	770
70-74	884	439	445	968	481	487	1,169	587	582
75-79	794	342	452	725	348	377	829	398	431
80-84	543	217	326	594	239	355	563	253	310
85+	553	185	368	598	199	399	681	229	452

Age	Total	2015		Total	2020		Total	2025	
		Male	Female		Male	Female		Male	Female
Total	39,451	19,630	19,821	41,776	20,810	20,966	43,999	21,927	22,072
0-4	2,273	1,163	1,110	2,364	1,211	1,153	2,410	1,237	1,173
5-9	2,294	1,176	1,118	2,475	1,268	1,207	2,554	1,309	1,245
10-14	2,300	1,179	1,121	2,484	1,271	1,213	2,650	1,359	1,291
15-19	3,257	1,603	1,654	3,637	1,842	1,795	3,873	1,962	1,911
20-24	5,899	3,040	2,859	5,856	2,965	2,891	6,284	3,222	3,062
25-29	2,656	1,407	1,249	2,712	1,456	1,256	2,684	1,379	1,305
30-34	2,222	1,074	1,148	2,297	1,153	1,144	2,372	1,217	1,155
35-39	2,242	1,040	1,202	2,415	1,172	1,243	2,478	1,247	1,231
40-44	1,904	962	942	2,353	1,093	1,260	2,522	1,225	1,297
45-49	2,046	1,047	999	1,967	994	973	2,415	1,120	1,295
50-54	2,231	1,090	1,141	2,089	1,068	1,021	1,993	1,006	987
55-59	2,347	1,152	1,195	2,231	1,090	1,141	2,080	1,063	1,017
60-64	2,125	1,065	1,060	2,309	1,134	1,175	2,185	1,066	1,119
65-69	1,873	915	958	2,046	1,021	1,025	2,214	1,084	1,130
70-74	1,400	673	727	1,729	834	895	1,884	932	952
75-79	1,012	492	520	1,212	567	645	1,495	702	793
80-84	651	294	357	792	365	427	955	424	531
85+	719	258	461	808	306	502	951	373	578

Summary Data

Period	Change	Births	Deaths	Migration
2000-05	952	1,910	1,341	383
2005-10	2,428	2,048	1,404	1,784
2010-15	2,709	2,244	1,504	1,969
2015-20	2,325	2,350	1,643	1,618
2020-25	2,223	2,411	1,796	1,608

Projected Population and Components of Change

Kittitas County

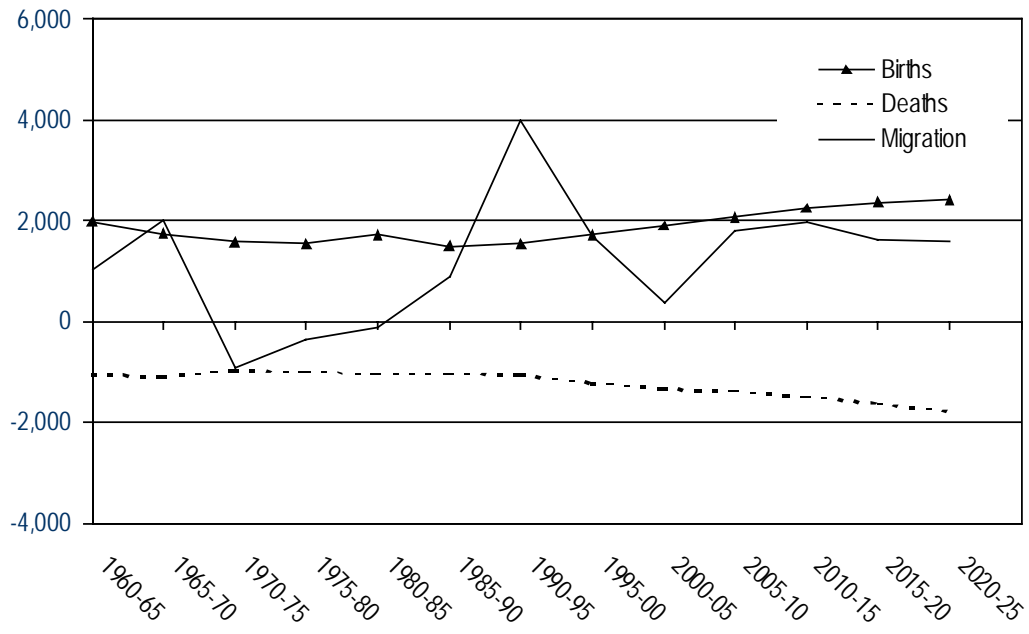
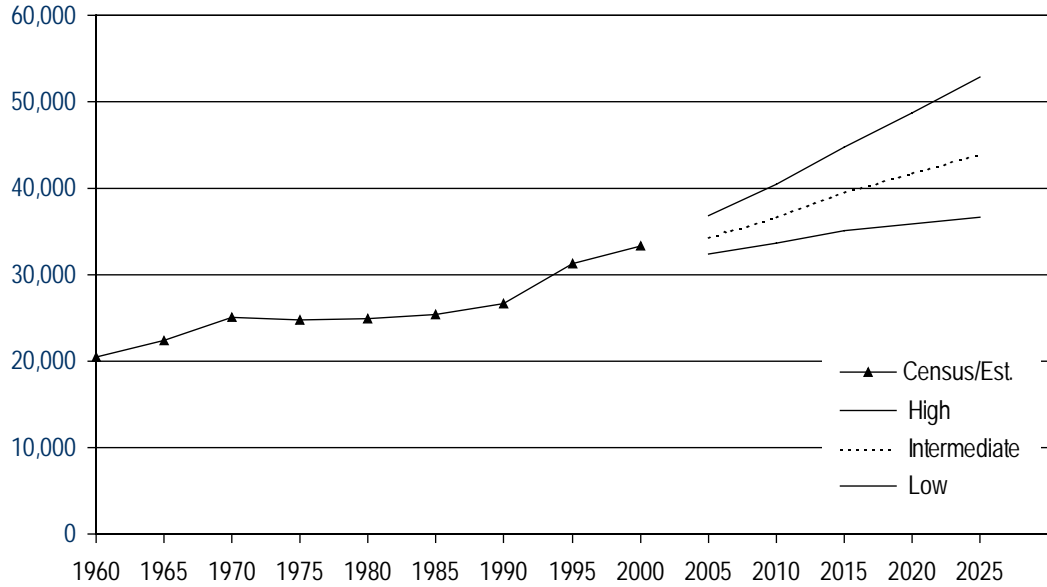

OFFICE OF FINANCIAL MANAGEMENT

Klickitat County Population Projection: Intermediate Series

Age	Total	2000		Total	2005		Total	2010	
		Male	Female		Male	Female		Male	Female
Total	19,161	9,555	9,606	20,338	10,128	10,210	21,626	10,773	10,853
0-4	1,229	614	615	1,242	635	607	1,346	688	658
5-9	1,367	686	681	1,396	698	698	1,430	732	698
10-14	1,604	791	813	1,541	773	768	1,585	791	794
15-19	1,449	784	665	1,563	795	768	1,504	776	728
20-24	780	390	390	880	459	421	961	470	491
25-29	934	459	475	875	425	450	1,009	514	495
30-34	1,040	526	514	1,153	575	578	1,079	534	545
35-39	1,326	635	691	1,201	610	591	1,337	671	666
40-44	1,621	814	807	1,456	697	759	1,330	676	654
45-49	1,607	781	826	1,737	872	865	1,572	751	821
50-54	1,474	782	692	1,690	820	870	1,830	916	914
55-59	1,156	592	564	1,502	798	704	1,726	839	887
60-64	930	467	463	1,149	588	561	1,498	795	703
65-69	772	389	383	898	449	449	1,107	566	541
70-74	671	348	323	706	349	357	825	404	421
75-79	473	210	263	572	285	287	608	290	318
80-84	400	165	235	366	152	214	439	205	234
85+	328	122	206	411	148	263	440	155	285

Age	Total	2015		Total	2020		Total	2025	
		Male	Female		Male	Female		Male	Female
Total	23,071	11,494	11,577	24,493	12,202	12,291	25,855	12,866	12,989
0-4	1,470	751	719	1,536	786	750	1,556	797	759
5-9	1,558	798	760	1,693	867	826	1,766	903	863
10-14	1,629	834	795	1,767	904	863	1,922	983	939
15-19	1,538	789	749	1,583	829	754	1,721	903	818
20-24	928	462	466	950	470	480	976	495	481
25-29	1,116	532	584	1,059	515	544	1,085	524	561
30-34	1,257	652	605	1,379	668	711	1,308	645	663
35-39	1,254	621	633	1,459	761	698	1,602	780	822
40-44	1,481	742	739	1,386	686	700	1,613	841	772
45-49	1,433	727	706	1,596	799	797	1,490	737	753
50-54	1,655	790	865	1,513	768	745	1,683	842	841
55-59	1,873	940	933	1,691	808	883	1,550	788	762
60-64	1,718	836	882	1,862	936	926	1,685	808	877
65-69	1,444	764	680	1,658	806	852	1,802	905	897
70-74	1,021	512	509	1,335	698	637	1,541	738	803
75-79	713	337	376	884	430	454	1,162	588	574
80-84	474	212	262	561	249	312	704	325	379
85+	509	195	314	581	222	359	689	264	425

Summary Data

Period	Change	Births	Deaths	Migration
2000-05	1,177	1,241	897	833
2005-10	1,288	1,343	969	914
2010-15	1,445	1,460	1,070	1,055
2015-20	1,422	1,521	1,182	1,083
2020-25	1,362	1,537	1,307	1,132

Projected Population and Components of Change

Klickitat County

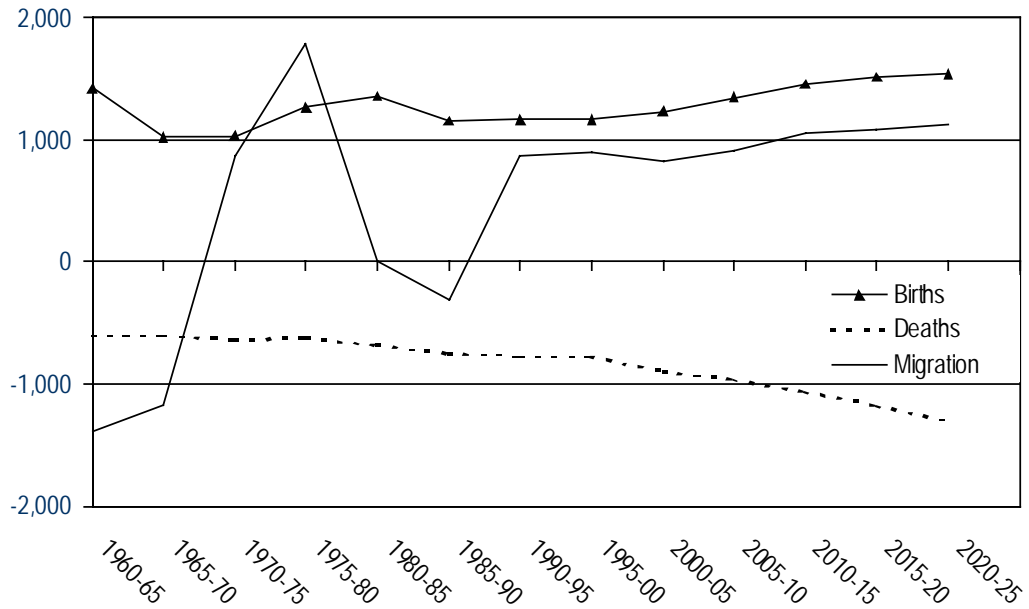
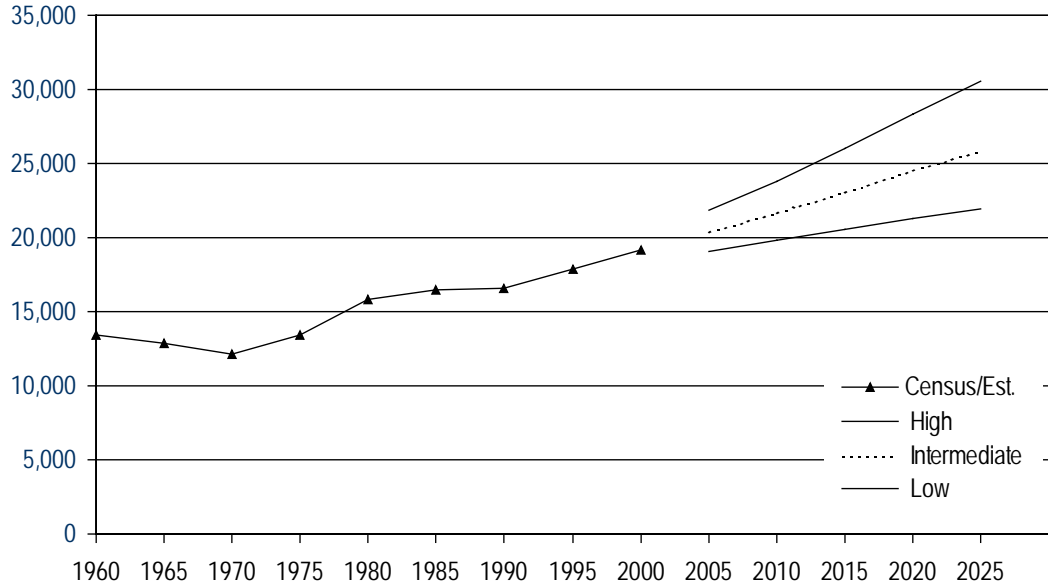

OFFICE OF FINANCIAL MANAGEMENT

Lewis County Population Projection: Intermediate Series

Age	2000			2005			2010		
	Total	Male	Female	Total	Male	Female	Total	Male	Female
Total	68,600	34,005	34,595	73,005	36,223	36,782	77,493	38,500	38,993
0-4	4,397	2,216	2,181	4,939	2,527	2,412	5,691	2,910	2,781
5-9	4,752	2,433	2,319	4,745	2,391	2,354	5,294	2,708	2,586
10-14	5,445	2,799	2,646	5,096	2,610	2,486	5,031	2,535	2,496
15-19	5,555	2,998	2,557	5,855	3,070	2,785	5,418	2,833	2,585
20-24	3,673	1,877	1,796	4,775	2,512	2,263	5,011	2,567	2,444
25-29	3,535	1,795	1,740	4,189	2,086	2,103	5,476	2,825	2,651
30-34	3,853	1,961	1,892	4,016	2,066	1,950	4,625	2,331	2,294
35-39	4,654	2,227	2,427	4,180	2,134	2,046	4,265	2,200	2,065
40-44	5,267	2,638	2,629	4,875	2,332	2,543	4,319	2,205	2,114
45-49	5,147	2,577	2,570	5,423	2,712	2,711	4,953	2,364	2,589
50-54	4,683	2,351	2,332	5,233	2,613	2,620	5,453	2,719	2,734
55-59	3,739	1,849	1,890	4,675	2,335	2,340	5,184	2,574	2,610
60-64	3,233	1,606	1,627	3,676	1,804	1,872	4,566	2,263	2,303
65-69	2,854	1,360	1,494	3,108	1,525	1,583	3,518	1,706	1,812
70-74	2,564	1,233	1,331	2,625	1,225	1,400	2,845	1,369	1,476
75-79	2,237	985	1,252	2,185	1,012	1,173	2,234	1,004	1,230
80-84	1,617	652	965	1,715	705	1,010	1,676	729	947
85+	1,395	448	947	1,695	564	1,131	1,934	658	1,276

Age	2015			2020			2025		
	Total	Male	Female	Total	Male	Female	Total	Male	Female
Total	81,251	40,438	40,813	86,070	42,941	43,129	90,678	45,306	45,372
0-4	6,275	3,211	3,064	6,464	3,308	3,156	6,561	3,359	3,202
5-9	5,956	3,048	2,908	6,649	3,404	3,245	6,843	3,505	3,338
10-14	5,478	2,801	2,677	6,258	3,202	3,056	6,975	3,572	3,403
15-19	5,204	2,680	2,524	5,755	3,005	2,750	6,534	3,409	3,125
20-24	4,527	2,312	2,215	4,421	2,221	2,200	4,899	2,501	2,398
25-29	5,698	2,867	2,831	5,097	2,551	2,546	4,973	2,450	2,523
30-34	5,793	3,022	2,771	6,181	3,147	3,034	5,509	2,786	2,723
35-39	4,748	2,401	2,347	6,072	3,181	2,891	6,476	3,306	3,170
40-44	4,298	2,217	2,081	4,851	2,456	2,395	6,206	3,253	2,953
45-49	4,309	2,197	2,112	4,346	2,241	2,105	4,896	2,475	2,421
50-54	4,904	2,336	2,568	4,317	2,199	2,118	4,356	2,242	2,114
55-59	5,332	2,646	2,686	4,847	2,300	2,547	4,274	2,170	2,104
60-64	5,002	2,466	2,536	5,199	2,565	2,634	4,734	2,235	2,499
65-69	4,321	2,118	2,203	4,781	2,337	2,444	4,984	2,442	2,542
70-74	3,203	1,529	1,674	3,980	1,926	2,054	4,409	2,129	2,280
75-79	2,413	1,123	1,290	2,751	1,274	1,477	3,439	1,618	1,821
80-84	1,723	728	995	1,885	830	1,055	2,171	954	1,217

Summary Data

Period	Change	Births	Deaths	Migration
2000-05	4,405	4,876	3,525	3,054
2005-10	4,488	5,655	3,714	2,547
2010-15	3,758	6,310	3,873	1,321
2015-20	4,819	6,461	4,027	2,385
2020-25	4,608	6,570	4,235	2,273

Projected Population and Components of Change

Lewis County

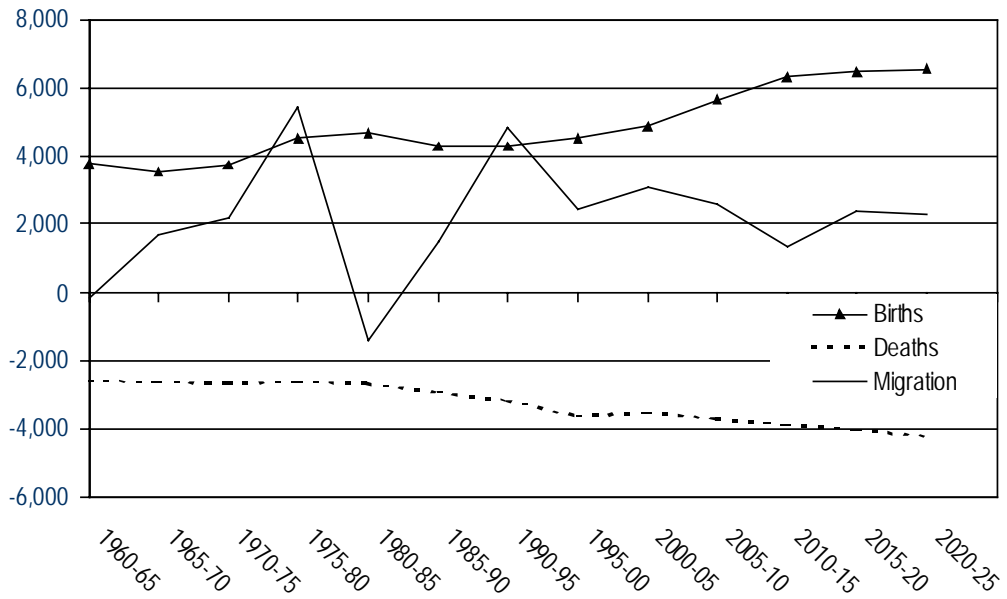
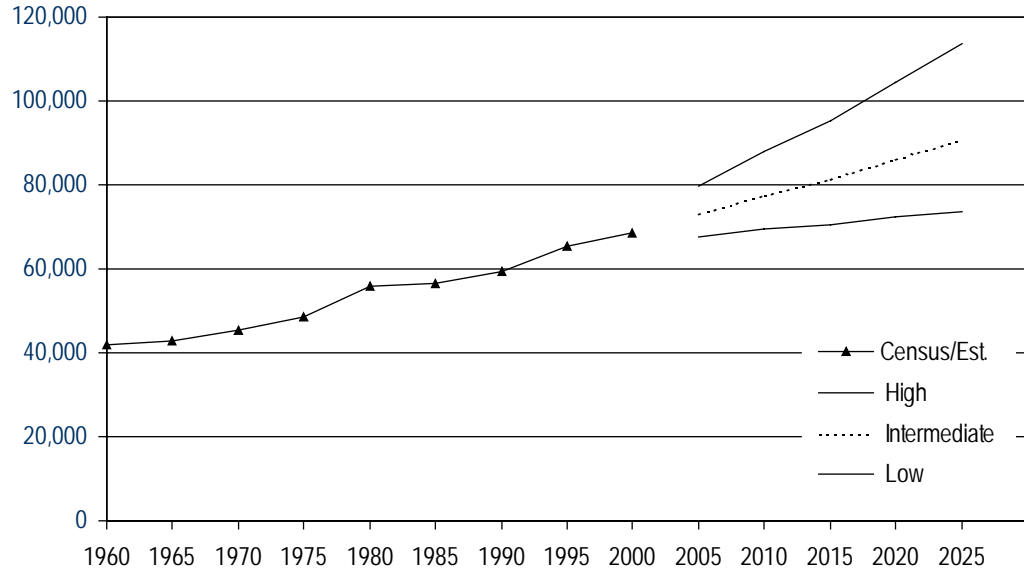

OFFICE OF FINANCIAL MANAGEMENT

Lincoln County Population Projection: Intermediate Series

<u>Age</u>	Total	2000		Total	2005		Total	2010	
		Male	Female		Male	Female		Male	Female
Total	10,184	5,050	5,134	10,095	5,014	5,081	10,386	5,157	5,229
0-4	584	314	270	554	284	270	596	306	290
5-9	675	357	318	631	339	292	631	324	307
10-14	802	425	377	729	386	343	714	384	330
15-19	726	366	360	665	355	310	634	338	296
20-24	315	152	163	440	213	227	428	221	207
25-29	394	205	189	368	177	191	529	252	277
30-34	491	230	261	451	237	214	450	219	231
35-39	662	316	346	538	254	284	519	275	244
40-44	815	399	416	695	332	363	590	279	311
45-49	827	424	403	844	413	431	743	355	388
50-54	713	352	361	840	431	409	881	432	449
55-59	637	308	329	704	350	354	850	438	412
60-64	611	309	302	611	299	312	691	347	344
65-69	536	267	269	570	290	280	580	284	296
70-74	448	217	231	475	233	242	515	259	256
75-79	386	192	194	376	175	201	408	193	215
80-84	277	123	154	291	136	155	288	126	162
85+	285	94	191	313	110	203	339	125	214

<u>Age</u>	Total	2015		Total	2020		Total	2025	
		Male	Female		Male	Female		Male	Female
Total	11,004	5,471	5,533	11,918	5,941	5,977	12,802	6,412	6,390
0-4	666	341	325	719	369	350	749	384	365
5-9	711	363	348	817	418	399	869	445	424
10-14	731	375	356	838	428	410	956	489	467
15-19	631	341	290	659	341	318	752	387	365
20-24	419	216	203	423	220	203	437	217	220
25-29	546	280	266	559	290	269	549	288	261
30-34	678	330	348	730	381	349	729	381	348
35-39	535	264	271	836	410	426	890	468	422
40-44	588	312	276	623	305	318	962	473	489
45-49	647	305	342	656	346	310	689	338	351
50-54	793	379	414	699	330	369	706	374	332
55-59	907	446	461	825	396	429	727	346	381
60-64	843	439	404	904	450	454	823	399	424
65-69	658	331	327	808	425	383	872	438	434
70-74	533	260	273	606	301	305	744	388	356
75-79	442	215	227	465	219	246	532	257	275
80-84	316	140	176	347	160	187	367	165	202
85+	360	134	226	404	152	252	449	175	274

Summary Data

Period	Change	Births	Deaths	Migration
2000-05	-89	575	629	-35
2005-10	291	599	634	326
2010-15	618	655	651	614
2015-20	914	692	679	901
2020-25	884	727	715	872

Projected Population and Components of Change

Lincoln County

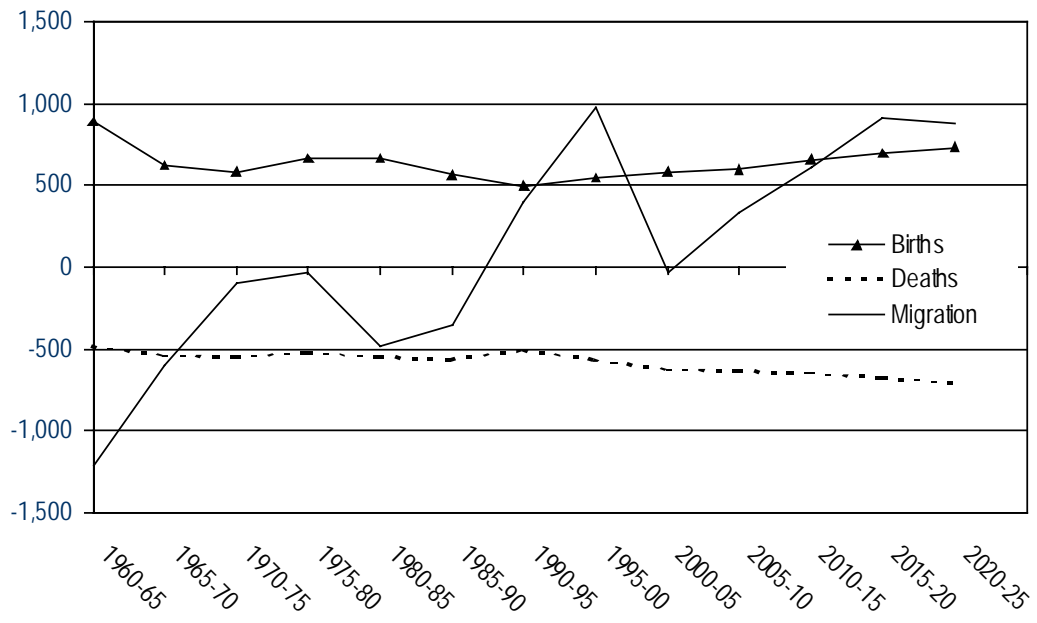
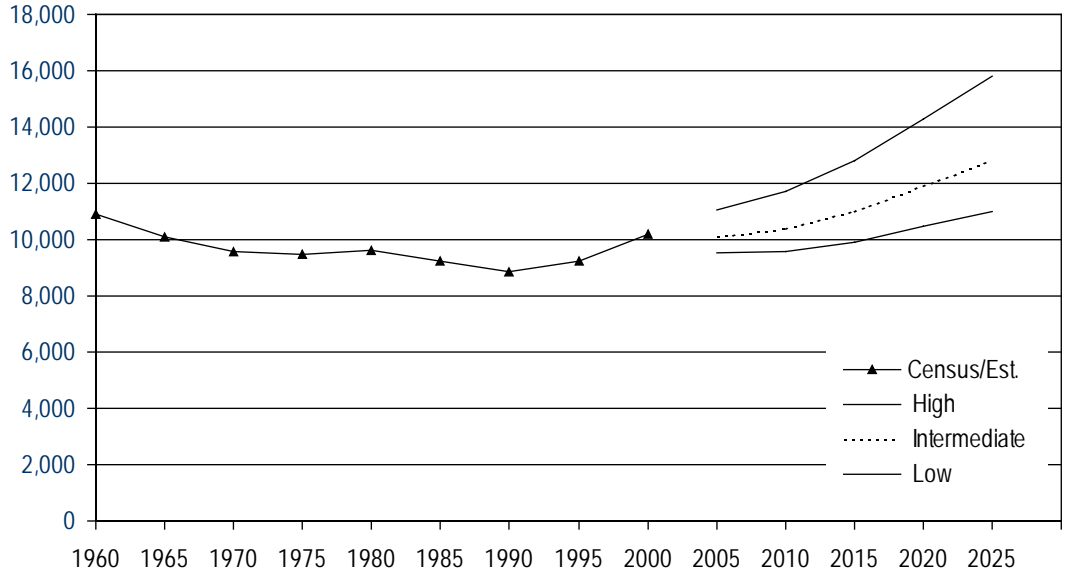

OFFICE OF FINANCIAL MANAGEMENT

Mason County Population Projection: Intermediate Series

Age	Total	2000		Total	2005		Total	2010	
		Male	Female		Male	Female		Male	Female
Total	49,405	25,536	23,869	53,789	27,690	26,099	58,604	30,013	28,591
0-4	2,663	1,395	1,268	2,819	1,440	1,379	3,047	1,555	1,492
5-9	3,181	1,639	1,542	3,100	1,622	1,478	3,350	1,708	1,642
10-14	3,540	1,814	1,726	3,646	1,875	1,771	3,594	1,879	1,715
15-19	3,524	1,869	1,655	3,706	1,995	1,711	3,799	2,049	1,750
20-24	2,507	1,481	1,026	2,736	1,627	1,109	2,845	1,695	1,150
25-29	2,594	1,478	1,116	2,714	1,557	1,157	3,011	1,736	1,275
30-34	2,882	1,615	1,267	3,011	1,616	1,395	3,173	1,714	1,459
35-39	3,596	1,863	1,733	3,160	1,663	1,497	3,347	1,684	1,663
40-44	4,008	2,083	1,925	3,924	1,975	1,949	3,472	1,772	1,700
45-49	3,830	1,974	1,856	4,364	2,261	2,103	4,307	2,161	2,146
50-54	3,392	1,729	1,663	4,104	2,102	2,002	4,704	2,423	2,281
55-59	2,862	1,399	1,463	3,633	1,832	1,801	4,408	2,234	2,174
60-64	2,677	1,310	1,367	3,067	1,477	1,590	3,907	1,943	1,964
65-69	2,451	1,239	1,212	2,845	1,375	1,470	3,276	1,562	1,714
70-74	2,253	1,120	1,133	2,485	1,251	1,234	2,904	1,402	1,502
75-79	1,684	816	868	2,066	1,004	1,062	2,298	1,134	1,164
80-84	1,003	437	566	1,369	628	741	1,705	788	917
85+	758	275	483	1,040	390	650	1,457	574	883

Age	Total	2015		Total	2020		Total	2025	
		Male	Female		Male	Female		Male	Female
Total	64,007	32,620	31,387	69,635	35,346	34,289	75,088	38,030	37,058
0-4	3,306	1,687	1,619	3,468	1,769	1,699	3,570	1,819	1,751
5-9	3,661	1,868	1,793	3,957	2,019	1,938	4,128	2,106	2,022
10-14	3,910	1,994	1,916	4,270	2,178	2,092	4,594	2,344	2,250
15-19	3,753	2,050	1,703	4,068	2,177	1,891	4,418	2,363	2,055
20-24	2,915	1,730	1,185	2,879	1,729	1,150	3,100	1,825	1,275
25-29	3,197	1,853	1,344	3,260	1,883	1,377	3,193	1,870	1,323
30-34	3,532	1,910	1,622	3,789	2,078	1,711	3,855	2,116	1,739
35-39	3,567	1,811	1,756	3,943	1,995	1,948	4,255	2,210	2,045
40-44	3,717	1,814	1,903	3,948	1,950	1,998	4,349	2,137	2,212
45-49	3,839	1,956	1,883	4,103	1,999	2,104	4,344	2,140	2,204
50-54	4,670	2,332	2,338	4,166	2,114	2,052	4,443	2,155	2,288
55-59	5,061	2,585	2,476	5,033	2,492	2,541	4,496	2,263	2,233
60-64	4,750	2,380	2,370	5,459	2,759	2,700	5,432	2,663	2,769
65-69	4,184	2,065	2,119	5,098	2,538	2,560	5,870	2,951	2,919
70-74	3,363	1,606	1,757	4,316	2,139	2,177	5,265	2,636	2,629
75-79	2,712	1,286	1,426	3,166	1,489	1,677	4,077	1,993	2,084
80-84	1,917	905	1,012	2,289	1,039	1,250	2,699	1,219	1,480
85+	1,953	788	1,165	2,423	999	1,424	3,000	1,220	1,780

Summary Data

Period	Change	Births	Deaths	Migration
2000-05	4,384	2,784	2,510	4,110
2005-10	4,815	2,985	3,011	4,841
2010-15	5,403	3,216	3,534	5,721
2015-20	5,628	3,361	4,040	6,307
2020-25	5,453	3,458	4,576	6,571

Projected Population and Components of Change

Mason County

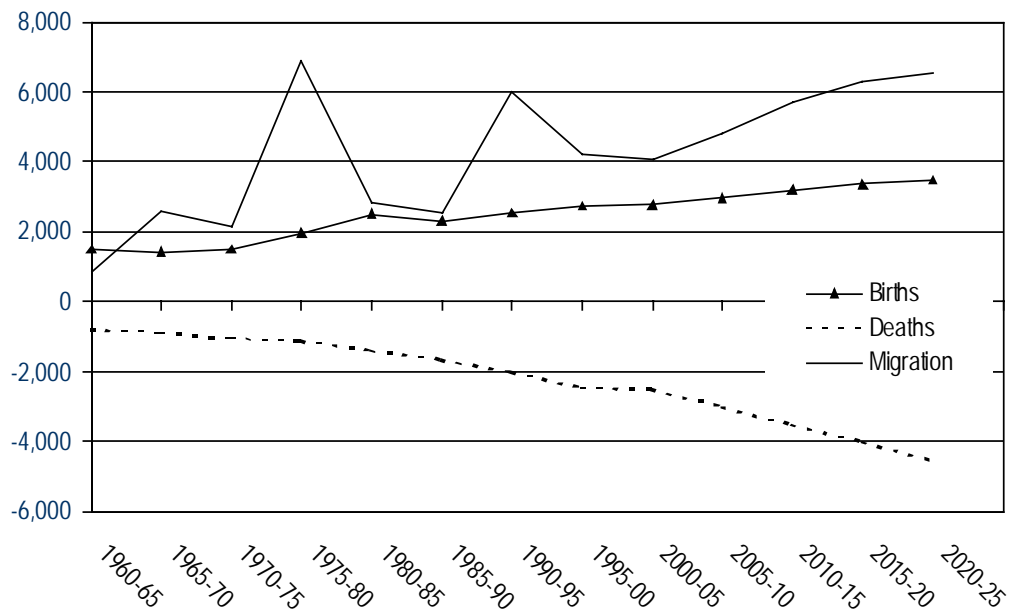
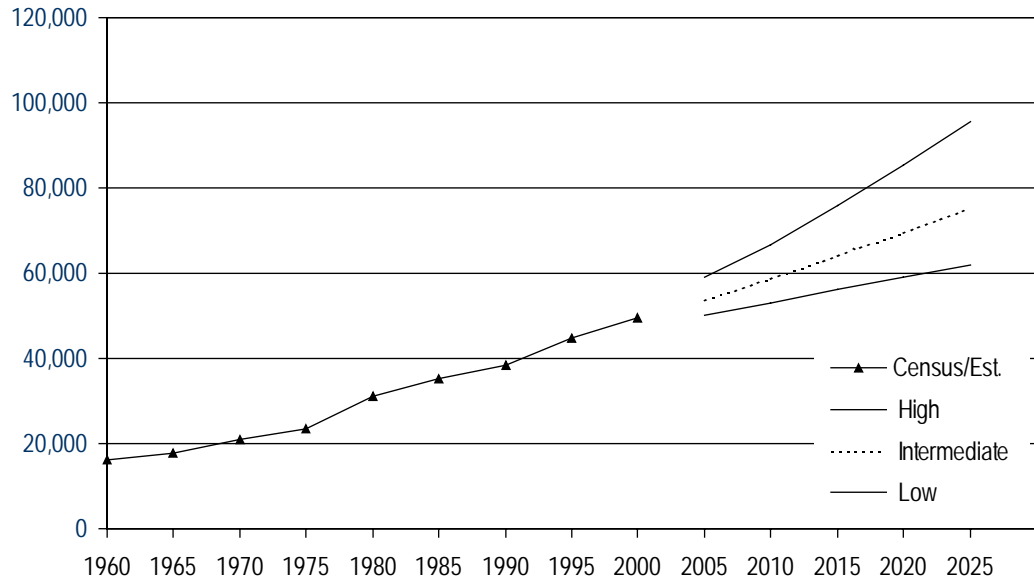

Okanogan County Population Projection: Intermediate Series

Age	2000			2005			2010		
	Total	Male	Female	Total	Male	Female	Total	Male	Female
Total	39,564	19,706	19,858	41,458	20,640	20,818	44,061	21,960	22,101
0-4	2,493	1,287	1,206	2,671	1,367	1,304	2,744	1,404	1,340
5-9	3,008	1,485	1,523	2,768	1,430	1,338	3,050	1,561	1,489
10-14	3,374	1,705	1,669	3,328	1,643	1,685	3,123	1,613	1,510
15-19	3,137	1,620	1,517	2,898	1,479	1,419	2,905	1,448	1,457
20-24	1,831	965	866	1,985	984	1,001	1,870	919	951
25-29	2,132	1,116	1,016	2,133	1,115	1,018	2,388	1,177	1,211
30-34	2,193	1,085	1,108	2,547	1,352	1,195	2,612	1,384	1,228
35-39	2,603	1,256	1,347	2,472	1,226	1,246	2,933	1,563	1,370
40-44	3,154	1,522	1,632	2,811	1,356	1,455	2,716	1,348	1,368
45-49	3,171	1,623	1,548	3,329	1,604	1,725	3,003	1,447	1,556
50-54	2,766	1,374	1,392	3,290	1,682	1,608	3,496	1,682	1,814
55-59	2,242	1,152	1,090	2,801	1,389	1,412	3,361	1,715	1,646
60-64	1,903	975	928	2,224	1,139	1,085	2,801	1,385	1,416
65-69	1,646	808	838	1,838	934	904	2,167	1,103	1,064
70-74	1,431	692	739	1,516	729	787	1,706	853	853
75-79	1,097	517	580	1,226	570	656	1,309	607	702
80-84	721	291	430	841	371	470	953	417	536
85+	662	233	429	780	270	510	924	334	590

Age	2015			2020			2025		
	Total	Male	Female	Total	Male	Female	Total	Male	Female
Total	46,315	23,110	23,205	47,920	23,890	24,030	49,410	24,599	24,811
0-4	2,838	1,451	1,387	2,812	1,438	1,374	2,730	1,397	1,333
5-9	3,087	1,578	1,509	3,139	1,606	1,533	3,133	1,604	1,529
10-14	3,404	1,742	1,662	3,398	1,740	1,658	3,482	1,780	1,702
15-19	2,703	1,409	1,294	2,909	1,502	1,407	2,934	1,515	1,419
20-24	1,870	900	970	1,708	859	849	1,858	927	931
25-29	2,187	1,067	1,120	2,142	1,021	1,121	1,951	972	979
30-34	2,867	1,435	1,432	2,558	1,264	1,294	2,536	1,224	1,312
35-39	2,953	1,572	1,381	3,185	1,599	1,586	2,875	1,423	1,452
40-44	3,180	1,695	1,485	3,154	1,678	1,476	3,428	1,721	1,707
45-49	2,880	1,429	1,451	3,334	1,777	1,557	3,325	1,767	1,558
50-54	3,126	1,506	1,620	2,981	1,479	1,502	3,467	1,845	1,622
55-59	3,549	1,708	1,841	3,156	1,517	1,639	3,028	1,501	1,527
60-64	3,346	1,705	1,641	3,517	1,689	1,828	3,148	1,514	1,634
65-69	2,722	1,339	1,383	3,241	1,646	1,595	3,432	1,644	1,788
70-74	2,013	1,010	1,003	2,530	1,228	1,302	3,030	1,519	1,511
75-79	1,476	713	763	1,743	849	894	2,215	1,043	1,172
80-84	1,023	447	576	1,160	531	629	1,390	644	746
85+	1,091	404	687	1,253	467	786	1,448	559	889

Summary Data

Period	Change	Births	Deaths	Migration
2000-05	1,894	2,719	1,817	992
2005-10	2,603	2,743	1,996	1,856
2010-15	2,254	2,849	2,202	1,607
2015-20	1,605	2,829	2,400	1,176
2020-25	1,490	2,731	2,605	1,364

Projected Population and Components of Change

Okanogan County

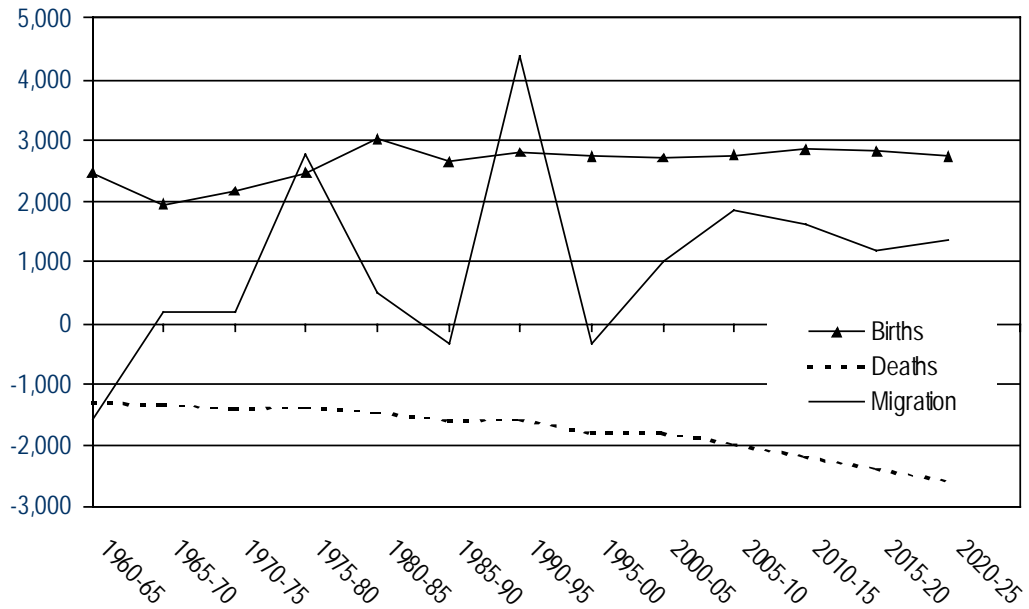
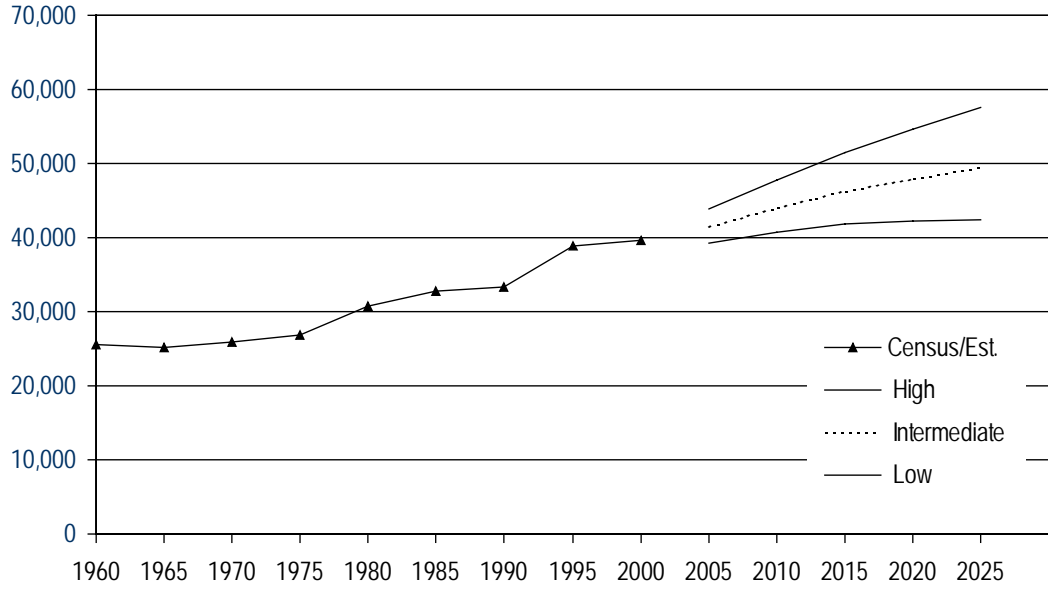

OFFICE OF FINANCIAL MANAGEMENT

Pacific County Population Projection: Intermediate Series

Age	2000			2005			2010		
	Total	Male	Female	Total	Male	Female	Total	Male	Female
Total	20,984	10,402	10,582	20,957	10,337	10,620	21,257	10,464	10,793
0-4	963	502	461	918	469	449	956	488	468
5-9	1,139	588	551	1,047	545	502	1,026	525	501
10-14	1,457	727	730	1,230	635	595	1,161	604	557
15-19	1,424	799	625	1,370	715	655	1,215	655	560
20-24	768	410	358	833	455	378	840	428	412
25-29	799	416	383	842	439	403	910	485	425
30-34	964	485	479	895	464	431	979	507	472
35-39	1,197	584	613	1,048	526	522	1,002	516	486
40-44	1,479	692	787	1,261	614	647	1,130	568	562
45-49	1,685	852	833	1,531	714	817	1,332	647	685
50-54	1,487	745	742	1,729	868	861	1,598	742	856
55-59	1,432	689	743	1,512	751	761	1,782	888	894
60-64	1,455	682	773	1,452	690	762	1,555	763	792
65-69	1,319	654	665	1,461	678	783	1,483	700	783
70-74	1,289	637	652	1,274	629	645	1,429	662	767
75-79	1,001	484	517	1,129	545	584	1,131	548	583
80-84	628	274	354	783	359	424	898	412	486
85+	498	182	316	642	241	401	830	326	504

Age	2015			2020			2025		
	Total	Male	Female	Total	Male	Female	Total	Male	Female
Total	21,725	10,672	11,053	22,228	10,901	11,327	22,678	11,125	11,553
0-4	997	509	488	976	498	478	933	477	456
5-9	1,066	544	522	1,114	568	546	1,098	560	538
10-14	1,143	585	558	1,191	608	583	1,244	634	610
15-19	1,159	632	527	1,156	621	535	1,214	651	563
20-24	747	393	354	712	380	332	710	373	337
25-29	908	445	463	799	408	391	764	395	369
30-34	1,062	562	500	1,058	516	542	940	476	464
35-39	1,094	565	529	1,187	626	561	1,199	582	617
40-44	1,081	557	524	1,182	610	572	1,295	684	611
45-49	1,195	599	596	1,148	591	557	1,261	650	611
50-54	1,394	674	720	1,255	626	629	1,208	619	589
55-59	1,675	772	903	1,477	709	768	1,338	664	674
60-64	1,862	919	943	1,771	807	964	1,567	746	821
65-69	1,617	790	827	1,958	962	996	1,872	849	1,023
70-74	1,473	697	776	1,623	794	829	1,977	977	1,000
75-79	1,298	590	708	1,356	629	727	1,506	726	780
80-84	918	425	493	1,072	468	604	1,135	506	629
85+	1,036	414	622	1,193	480	713	1,417	556	861

Summary Data

Period	Change	Births	Deaths	Migration
2000-05	-27	946	1,435	462
2005-10	300	969	1,584	915
2010-15	468	997	1,701	1,172
2015-20	503	971	1,792	1,324
2020-25	450	920	1,895	1,425

Projected Population and Components of Change

Pacific County

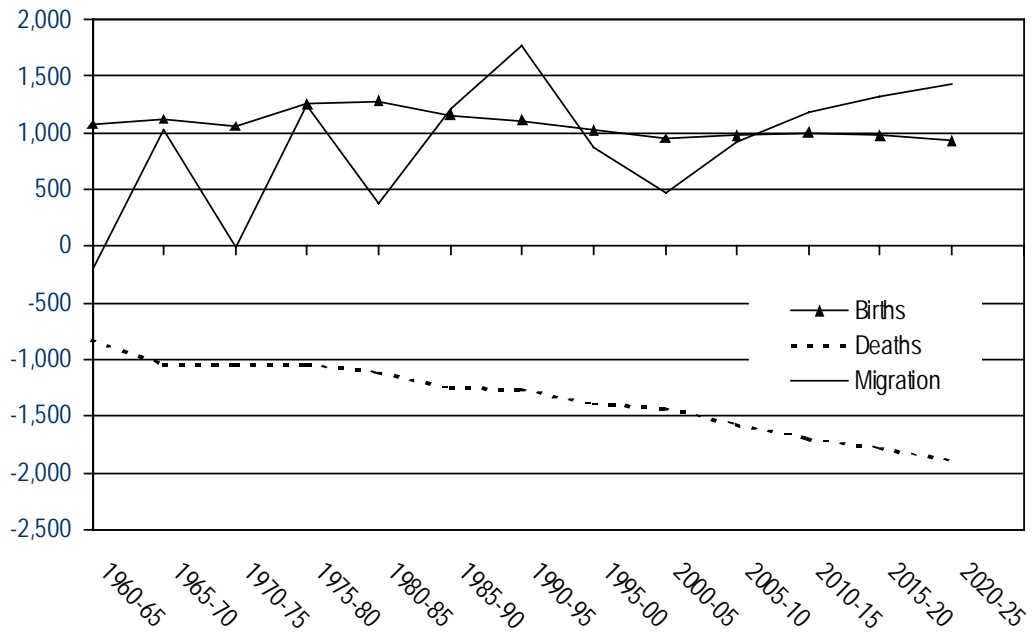
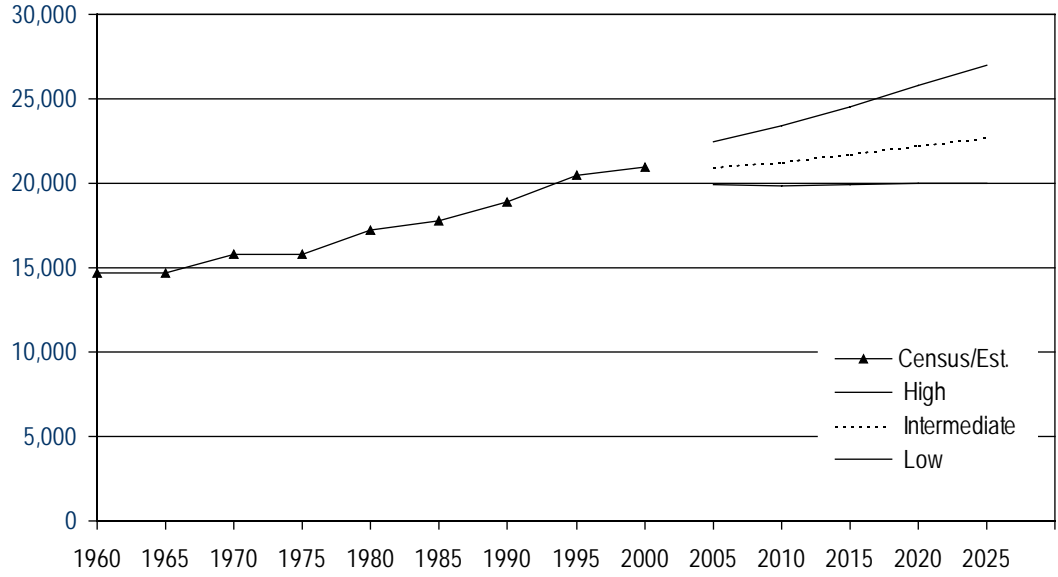

OFFICE OF FINANCIAL MANAGEMENT

Pend Oreille County Population Projection: Intermediate Series

<u>Age</u>	Total	2000		Total	2005		Total	2010	
		Male	Female		Male	Female		Male	Female
Total	11,732	5,881	5,851	12,679	6,333	6,346	13,674	6,800	6,874
0-4	637	349	288	649	333	316	737	377	360
5-9	813	405	408	763	418	345	780	398	382
10-14	1,022	518	504	949	474	475	890	487	403
15-19	879	435	444	914	466	448	845	424	421
20-24	382	209	173	582	277	305	602	298	304
25-29	418	191	227	494	270	224	759	359	400
30-34	541	243	298	547	255	292	643	355	288
35-39	839	386	453	659	297	362	658	308	350
40-44	991	495	496	962	442	520	751	339	412
45-49	1,030	538	492	1,099	549	550	1,062	488	574
50-54	976	510	466	1,114	581	533	1,178	587	591
55-59	802	408	394	1,034	540	494	1,167	607	560
60-64	652	355	297	826	418	408	1,060	551	509
65-69	572	287	285	650	350	300	826	414	412
70-74	472	238	234	541	263	278	617	323	294
75-79	344	169	175	416	200	216	479	224	255
80-84	233	100	133	270	123	147	335	152	183
85+	129	45	84	210	77	133	285	109	176

<u>Age</u>	Total	2015		Total	2020		Total	2025	
		Male	Female		Male	Female		Male	Female
Total	14,711	7,283	7,428	15,706	7,733	7,973	16,662	8,172	8,490
0-4	819	419	400	833	424	409	811	415	396
5-9	874	447	427	958	490	468	981	500	481
10-14	898	458	440	1,003	512	491	1,107	565	542
15-19	785	432	353	793	408	385	888	456	432
20-24	556	269	287	514	274	240	524	260	264
25-29	769	378	391	691	334	357	644	341	303
30-34	969	468	501	971	484	487	873	428	445
35-39	766	426	340	1,148	558	590	1,154	579	575
40-44	744	348	396	860	478	382	1,291	626	665
45-49	823	372	451	807	378	429	936	520	416
50-54	1,132	519	613	878	395	483	863	403	460
55-59	1,234	614	620	1,188	544	644	927	416	511
60-64	1,196	621	575	1,267	627	640	1,222	558	664
65-69	1,057	542	515	1,191	611	580	1,266	622	644
70-74	784	383	401	1,002	503	499	1,136	570	566
75-79	547	275	272	700	329	371	903	438	465
80-84	388	170	218	439	208	231	576	254	322
85+	370	142	228	463	176	287	560	221	339

Summary Data

Period	Change	Births	Deaths	Migration
2000-05	947	642	556	861
2005-10	995	726	661	930
2010-15	1,037	803	770	1,004
2015-20	995	809	875	1,061
2020-25	956	785	970	1,141

Projected Population and Components of Change

Pend Oreille County

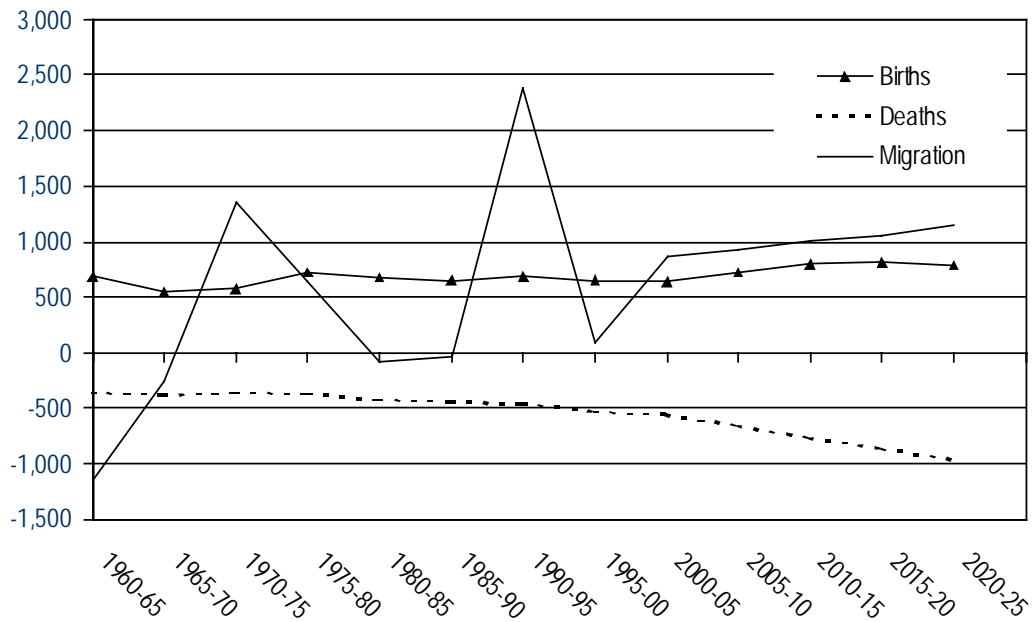
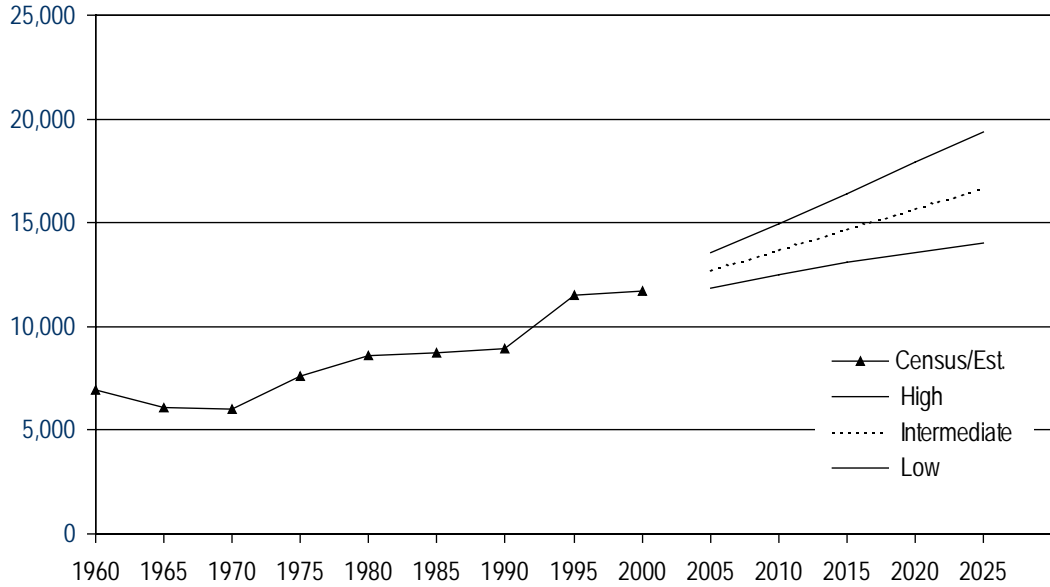

OFFICE OF FINANCIAL MANAGEMENT

Pierce County Population Projection: Intermediate Series

Age	2000			2005			2010		
	Total	Male	Female	Total	Male	Female	Total	Male	Female
Total	700,820	348,557	352,263	740,838	368,685	372,153	788,580	392,692	395,888
0-4	49,861	25,541	24,320	51,690	26,444	25,246	55,275	28,279	26,996
5-9	53,862	27,679	26,183	50,652	25,942	24,710	53,279	27,253	26,026
10-14	55,016	28,215	26,801	55,657	28,596	27,061	53,025	27,150	25,875
15-19	52,775	27,070	25,705	54,018	28,039	25,979	55,374	28,809	26,565
20-24	47,645	24,792	22,853	54,605	27,882	26,723	56,092	28,952	27,140
25-29	48,113	24,611	23,502	50,419	26,206	24,213	57,799	29,415	28,384
30-34	53,033	26,667	26,366	48,636	24,579	24,057	51,755	26,606	25,149
35-39	59,615	30,106	29,509	54,213	27,355	26,858	50,187	25,449	24,738
40-44	58,793	29,382	29,411	60,285	30,202	30,083	55,355	27,711	27,644
45-49	51,096	25,301	25,795	59,165	29,511	29,654	61,150	30,587	30,563
50-54	43,478	21,570	21,908	50,911	25,123	25,788	59,389	29,538	29,851
55-59	32,142	15,975	16,167	42,605	20,998	21,607	50,232	24,639	25,593
60-64	23,771	11,474	12,297	30,900	15,169	15,731	41,296	20,115	21,181
65-69	20,266	9,634	10,632	22,246	10,499	11,747	29,175	14,035	15,140
70-74	17,888	7,870	10,018	18,119	8,306	9,813	20,053	9,148	10,905
75-79	15,048	6,114	8,934	14,993	6,263	8,730	15,281	6,674	8,607
80-84	10,149	4,045	6,104	11,434	4,276	7,158	11,500	4,446	7,054
85+	8,269	2,511	5,758	10,290	3,295	6,995	12,363	3,886	8,477

Age	2015			2020			2025		
	Total	Male	Female	Total	Male	Female	Total	Male	Female
Total	840,557	418,722	421,835	892,454	444,539	447,915	942,157	469,009	473,148
0-4	59,735	30,561	29,174	62,035	31,738	30,297	62,816	32,133	30,683
5-9	57,098	29,208	27,890	61,636	31,526	30,110	64,032	32,751	31,281
10-14	56,048	28,662	27,386	59,948	30,655	29,293	64,707	33,089	31,618
15-19	52,950	27,464	25,486	56,002	29,008	26,994	59,959	31,047	28,912
20-24	57,499	29,747	27,752	55,204	28,488	26,716	58,230	30,012	28,218
25-29	58,979	30,366	28,613	60,326	31,129	29,197	57,730	29,716	28,014
30-34	59,590	29,933	29,657	60,890	30,996	29,894	62,432	31,888	30,544
35-39	53,582	27,640	25,942	61,635	31,052	30,583	63,113	32,216	30,897
40-44	51,364	25,828	25,536	54,725	28,005	26,720	63,009	31,484	31,525
45-49	56,386	28,195	28,191	52,273	26,249	26,024	55,655	28,441	27,214
50-54	61,568	30,718	30,850	56,827	28,350	28,477	52,699	26,402	26,297
55-59	58,737	29,059	29,678	60,942	30,250	30,692	56,361	27,987	28,374
60-64	48,806	23,683	25,123	57,137	27,983	29,154	59,382	29,196	30,186
65-69	39,160	18,716	20,444	46,345	22,091	24,254	54,375	26,190	28,185
70-74	26,437	12,336	14,101	35,634	16,541	19,093	42,293	19,603	22,690
75-79	17,036	7,427	9,609	22,595	10,111	12,484	30,641	13,661	16,980
80-84	11,808	4,801	7,007	13,305	5,421	7,884	17,805	7,482	10,323
85+	13,774	4,378	9,396	14,995	4,946	10,049	16,918	5,711	11,207

Summary Data

Period	Change	Births	Deaths	Migration
2000-05	40,018	51,676	24,681	13,023
2005-10	47,742	54,905	27,015	19,852
2010-15	51,977	59,334	29,524	22,167
2015-20	51,897	61,572	32,446	22,771
2020-25	49,703	62,294	36,064	23,473

Projected Population and Components of Change

Pierce County

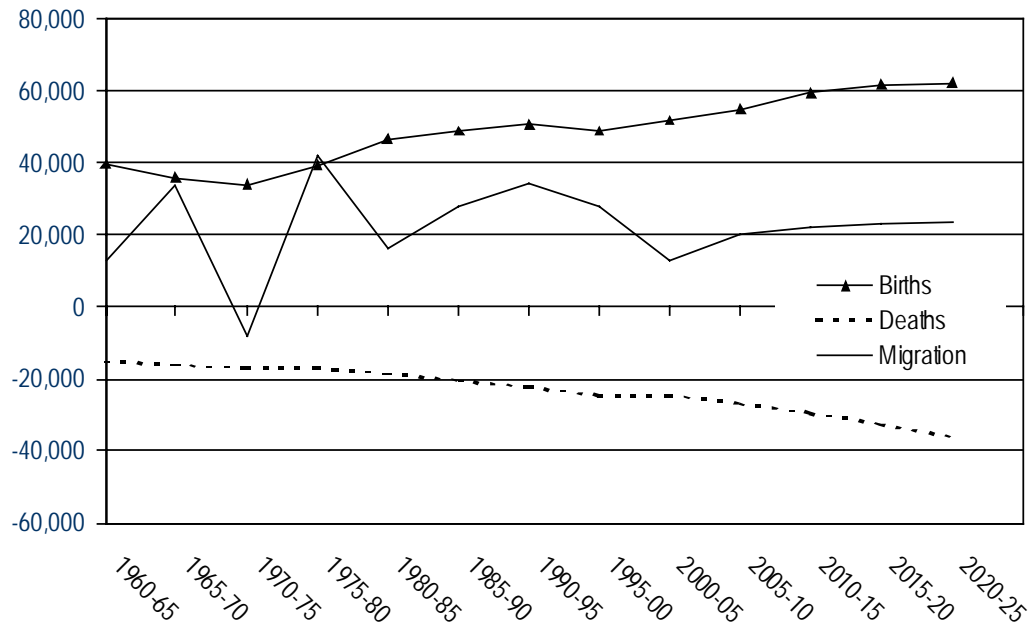
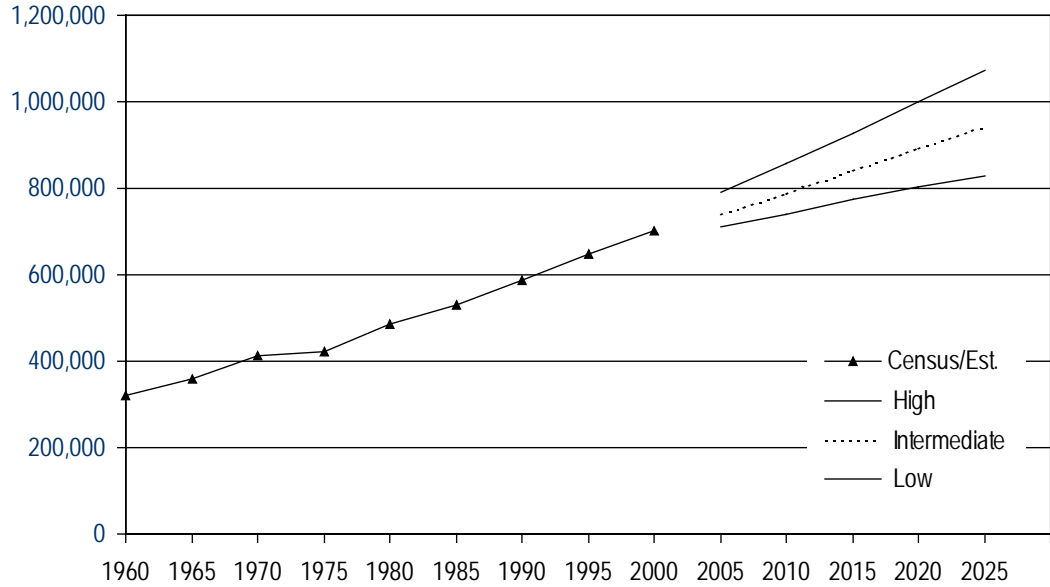

OFFICE OF FINANCIAL MANAGEMENT

San Juan County Population Projection: Intermediate Series

<u>Age</u>	2000			2005			2010		
	Total	Male	Female	Total	Male	Female	Total	Male	Female
Total	14,077	6,860	7,217	15,480	7,502	7,978	17,316	8,358	8,958
0-4	525	261	264	504	257	247	582	297	285
5-9	729	366	363	650	323	327	653	333	320
10-14	942	478	464	870	436	434	797	395	402
15-19	726	384	342	856	437	419	805	406	399
20-24	413	220	193	488	250	238	588	291	297
25-29	464	232	232	563	300	263	720	370	350
30-34	561	270	291	631	321	310	799	434	365
35-39	867	410	457	707	344	363	825	424	401
40-44	1,160	528	632	1,021	482	539	856	414	442
45-49	1,396	671	725	1,312	594	718	1,181	555	626
50-54	1,490	705	785	1,551	740	811	1,485	666	819
55-59	1,175	589	586	1,639	763	876	1,720	807	913
60-64	959	488	471	1,303	639	664	1,839	836	1,003
65-69	759	401	358	1,061	530	531	1,457	701	756
70-74	656	337	319	803	422	381	1,139	569	570
75-79	599	259	340	619	312	307	773	399	374
80-84	368	166	202	506	206	300	532	256	276
85+	288	95	193	396	146	250	565	205	360

<u>Age</u>	2015			2020			2025		
	Total	Male	Female	Total	Male	Female	Total	Male	Female
Total	19,168	9,209	9,959	20,877	9,979	10,898	22,534	10,731	11,803
0-4	687	350	337	738	375	363	742	377	365
5-9	729	371	358	839	427	412	908	462	446
10-14	789	402	387	863	439	424	996	506	490
15-19	725	362	363	708	363	345	783	402	381
20-24	547	267	280	488	235	253	478	236	242
25-29	818	405	413	723	351	372	654	314	340
30-34	979	511	468	1,078	541	537	963	477	486
35-39	1,011	552	459	1,208	635	573	1,340	674	666
40-44	979	502	477	1,172	639	533	1,413	742	671
45-49	976	470	506	1,093	560	533	1,316	716	600
50-54	1,319	614	705	1,077	514	563	1,214	618	596
55-59	1,639	722	917	1,448	663	785	1,189	559	630
60-64	1,918	878	1,040	1,823	787	1,036	1,610	722	888
65-69	2,049	915	1,134	2,130	959	1,171	2,033	862	1,171
70-74	1,559	750	809	2,187	978	1,209	2,281	1,032	1,249
75-79	1,097	539	558	1,501	710	791	2,122	937	1,185
80-84	664	328	336	943	444	499	1,309	596	713
85+	683	271	412	858	359	499	1,183	499	684

Summary Data

Period	Change	Births	Deaths	Migration
2000-05	1,403	486	868	1,785
2005-10	1,836	551	1,060	2,345
2010-15	1,852	648	1,270	2,474
2015-20	1,709	692	1,524	2,541
2020-25	1,657	686	1,818	2,789

Projected Population and Components of Change

San Juan County

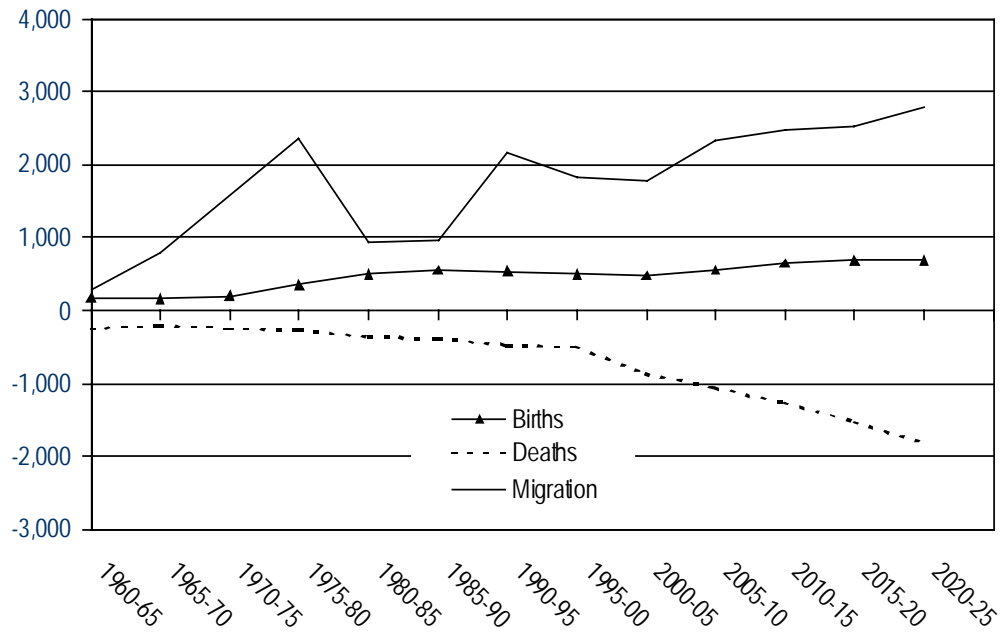
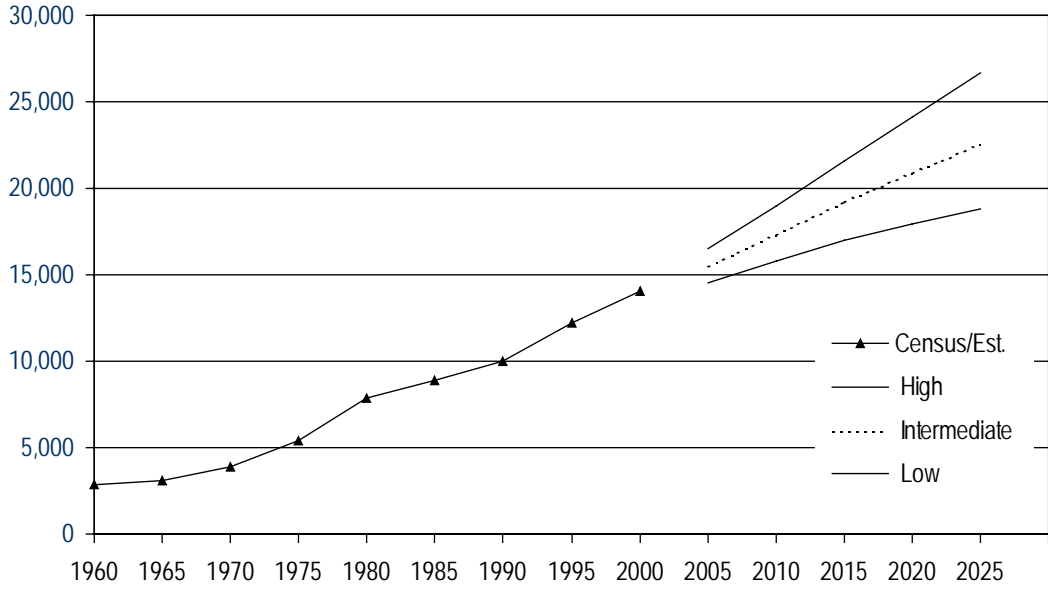

OFFICE OF FINANCIAL MANAGEMENT

Skagit County Population Projection: Intermediate Series

<u>Age</u>	Total	2000		Total	2005		Total	2010	
		Male	Female		Male	Female		Male	Female
Total	102,979	50,982	51,997	113,136	56,014	57,122	123,807	61,314	62,493
0-4	6,718	3,448	3,270	7,412	3,793	3,619	8,568	4,383	4,185
5-9	7,560	3,853	3,707	7,435	3,817	3,618	8,157	4,173	3,984
10-14	7,894	4,028	3,866	8,330	4,244	4,086	8,117	4,165	3,952
15-19	7,927	4,156	3,771	8,608	4,415	4,193	8,939	4,578	4,361
20-24	5,826	3,002	2,824	7,315	3,744	3,571	7,899	3,963	3,936
25-29	5,871	2,934	2,937	6,694	3,419	3,275	8,445	4,293	4,152
30-34	6,492	3,268	3,224	6,861	3,476	3,385	7,647	3,957	3,690
35-39	7,452	3,723	3,729	7,190	3,633	3,557	7,461	3,794	3,667
40-44	7,932	3,867	4,065	7,908	3,945	3,963	7,537	3,804	3,733
45-49	7,862	3,903	3,959	8,343	4,057	4,286	8,235	4,099	4,136
50-54	7,007	3,483	3,524	8,186	4,038	4,148	8,617	4,165	4,452
55-59	5,167	2,564	2,603	7,212	3,539	3,673	8,379	4,082	4,297
60-64	4,237	2,101	2,136	5,325	2,592	2,733	7,400	3,562	3,838
65-69	3,731	1,776	1,955	4,330	2,105	2,225	5,424	2,592	2,832
70-74	3,790	1,784	2,006	3,641	1,716	1,925	4,216	2,033	2,183
75-79	3,236	1,476	1,760	3,350	1,534	1,816	3,222	1,479	1,743
80-84	2,293	937	1,356	2,546	1,095	1,451	2,651	1,148	1,503
85+	1,984	679	1,305	2,450	852	1,598	2,893	1,044	1,849

<u>Age</u>	Total	2015		Total	2020		Total	2025	
		Male	Female		Male	Female		Male	Female
Total	135,717	67,235	68,482	150,449	74,573	75,876	164,797	81,713	83,084
0-4	9,777	5,000	4,777	10,613	5,426	5,187	11,190	5,722	5,468
5-9	9,383	4,799	4,584	10,839	5,542	5,297	11,657	5,961	5,696
10-14	8,877	4,538	4,339	10,365	5,300	5,065	11,848	6,058	5,790
15-19	8,669	4,466	4,203	9,632	4,949	4,683	11,082	5,691	5,391
20-24	8,224	4,125	4,099	8,102	4,090	4,012	8,917	4,491	4,426
25-29	9,011	4,486	4,525	9,299	4,620	4,679	9,173	4,594	4,579
30-34	9,605	4,950	4,655	10,488	5,287	5,201	10,648	5,351	5,297
35-39	8,272	4,294	3,978	10,603	5,484	5,119	11,461	5,794	5,667
40-44	7,799	3,961	3,838	8,766	4,546	4,220	11,156	5,767	5,389
45-49	7,833	3,948	3,885	8,199	4,157	4,042	9,145	4,734	4,411
50-54	8,483	4,196	4,287	8,166	4,092	4,074	8,496	4,285	4,211
55-59	8,805	4,203	4,602	8,752	4,280	4,472	8,397	4,162	4,235
60-64	8,581	4,103	4,478	9,109	4,271	4,838	9,022	4,339	4,683
65-69	7,539	3,568	3,971	8,829	4,158	4,671	9,354	4,320	5,034
70-74	5,296	2,516	2,780	7,441	3,507	3,934	8,705	4,087	4,618
75-79	3,744	1,765	1,979	4,760	2,216	2,544	6,713	3,107	3,606
80-84	2,569	1,119	1,450	3,023	1,359	1,664	3,882	1,730	2,152
85+	3,250	1,198	2,052	3,463	1,289	2,174	3,951	1,520	2,431

Summary Data

Period	Change	Births	Deaths	Migration
2000-05	10,157	7,207	5,031	7,981
2005-10	10,671	8,374	5,475	7,772
2010-15	11,910	9,587	5,936	8,259
2015-20	14,732	10,314	6,450	10,868
2020-25	14,348	10,924	7,224	10,648

Projected Population and Components of Change

Skagit County

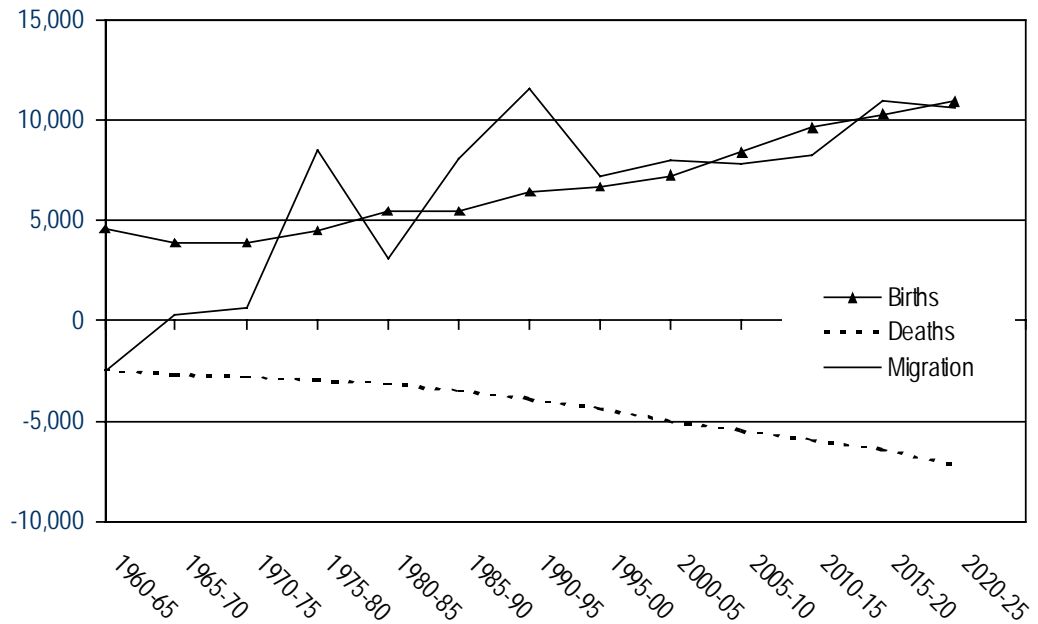
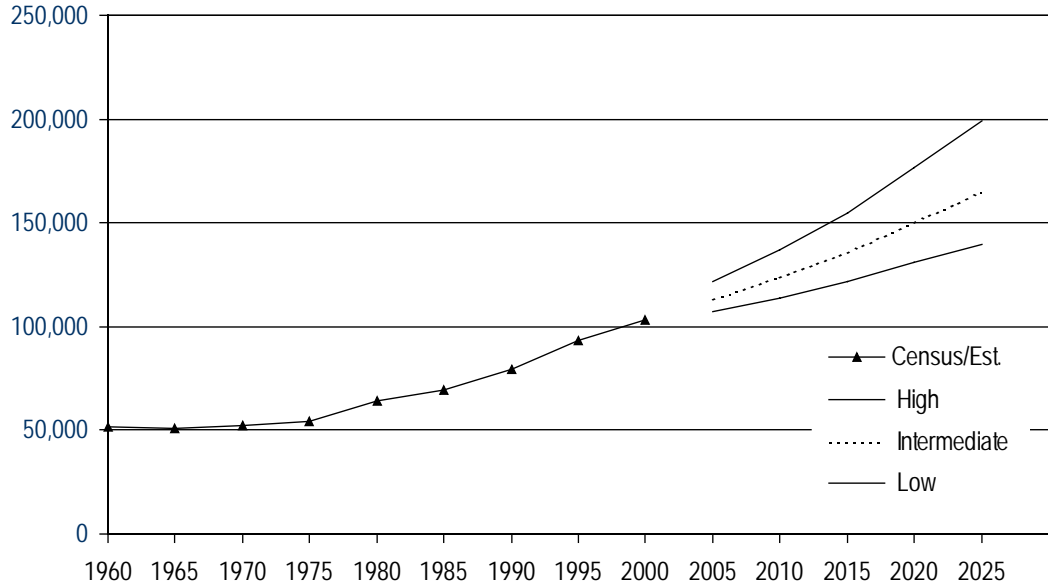

OFFICE OF FINANCIAL MANAGEMENT

Skamania County Population Projection: Intermediate Series

Age	2000			2005			2010		
	Total	Male	Female	Total	Male	Female	Total	Male	Female
Total	9,872	4,967	4,905	10,483	5,292	5,191	11,068	5,591	5,477
0-4	632	305	327	650	333	317	679	347	332
5-9	673	359	314	721	348	373	741	379	362
10-14	817	436	381	759	404	355	812	391	421
15-19	761	388	373	715	386	329	662	355	307
20-24	401	206	195	491	242	249	463	241	222
25-29	468	221	247	480	244	236	587	285	302
30-34	593	299	294	577	278	299	585	304	281
35-39	843	429	414	688	348	340	661	318	343
40-44	920	460	460	929	473	456	753	381	372
45-49	917	456	461	986	493	493	989	503	486
50-54	748	383	365	954	478	476	1,019	513	506
55-59	588	306	282	758	394	364	960	490	470
60-64	425	218	207	565	302	263	724	388	336
65-69	347	180	167	384	201	183	510	279	231
70-74	283	135	148	296	150	146	327	165	162
75-79	213	101	112	235	106	129	246	118	128
80-84	133	48	85	158	70	88	181	76	105
85+	110	37	73	137	42	95	169	58	111

Age	2015			2020			2025		
	Total	Male	Female	Total	Male	Female	Total	Male	Female
Total	11,731	5,951	5,780	12,344	6,299	6,045	12,927	6,613	6,314
0-4	716	366	350	741	380	361	756	389	367
5-9	785	402	383	828	423	405	857	439	418
10-14	842	431	411	893	457	436	943	483	460
15-19	707	344	363	739	381	358	784	405	379
20-24	431	223	208	462	218	244	480	239	241
25-29	565	291	274	519	268	251	563	264	299
30-34	729	361	368	701	369	332	649	340	309
35-39	676	352	324	847	422	425	819	432	387
40-44	731	352	379	748	388	360	938	467	471
45-49	810	411	399	787	380	407	807	419	388
50-54	1,032	529	503	844	430	414	823	400	423
55-59	1,032	529	503	1,043	546	497	856	446	410
60-64	918	483	435	986	521	465	1,003	541	462
65-69	654	358	296	835	448	387	899	488	411
70-74	438	233	205	565	302	263	721	379	342
75-79	276	134	142	368	188	180	477	245	232
80-84	191	84	107	214	97	117	289	139	150
85+	198	68	130	224	81	143	263	98	165

Summary Data

Period	Change	Births	Deaths	Migration
2000-05	611	651	371	331
2005-10	585	674	423	334
2010-15	663	706	469	426
2015-20	613	735	523	401
2020-25	583	745	583	421

Projected Population and Components of Change

Skamania County

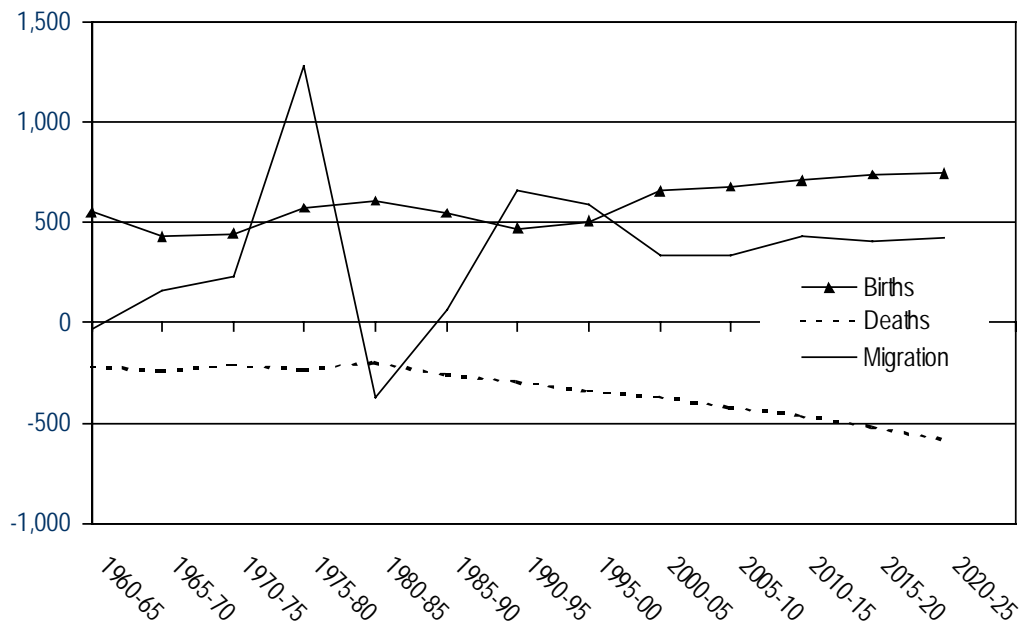
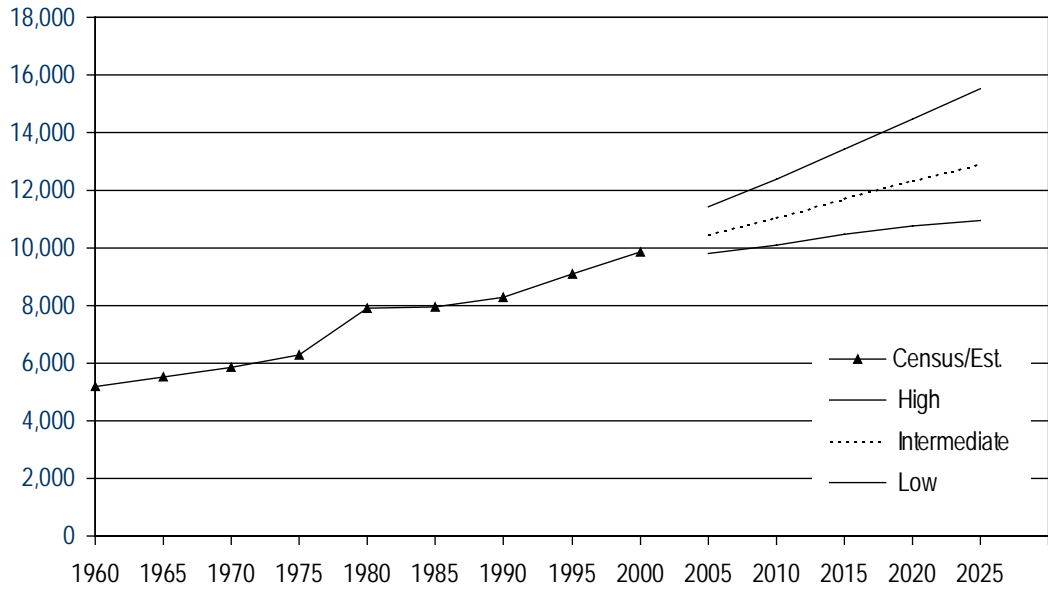

OFFICE OF FINANCIAL MANAGEMENT

Snohomish County Population Projection: Intermediate Series

<u>Age</u>	2000			2005			2010		
	Total	Male	Female	Total	Male	Female	Total	Male	Female
Total	606,024	303,209	302,815	666,735	333,485	333,250	728,957	364,247	364,710
0-4	43,461	22,233	21,228	44,171	22,598	21,573	47,897	24,504	23,393
5-9	47,564	24,567	22,997	47,372	24,232	23,140	48,244	24,678	23,566
10-14	47,768	24,464	23,304	51,528	26,612	24,916	51,280	26,225	25,055
15-19	43,194	22,165	21,029	48,409	25,106	23,303	52,082	27,218	24,864
20-24	35,676	18,700	16,976	42,185	22,041	20,144	46,922	24,692	22,230
25-29	40,826	20,630	20,196	40,884	20,926	19,958	48,465	24,770	23,695
30-34	47,909	24,336	23,573	45,790	22,827	22,963	45,377	22,893	22,484
35-39	55,918	28,524	27,394	52,040	26,243	25,797	49,366	24,416	24,950
40-44	55,094	28,025	27,069	59,131	30,152	28,979	54,834	27,655	27,179
45-49	47,761	23,898	23,863	57,202	29,034	28,168	61,166	31,130	30,036
50-54	38,911	19,347	19,564	49,025	24,399	24,626	58,560	29,582	28,978
55-59	27,392	13,718	13,674	39,321	19,337	19,984	49,469	24,364	25,105
60-64	19,146	9,418	9,728	27,386	13,456	13,930	39,322	18,974	20,348
65-69	15,322	7,121	8,201	18,766	8,985	9,781	26,872	12,875	13,997
70-74	13,428	5,942	7,486	14,314	6,438	7,876	17,542	8,157	9,385
75-79	12,027	4,965	7,062	11,579	4,892	6,687	12,366	5,323	7,043
80-84	7,819	3,065	4,754	9,328	3,562	5,766	9,037	3,548	5,489
85+	6,808	2,091	4,717	8,304	2,645	5,659	10,156	3,243	6,913

<u>Age</u>	2015			2020			2025		
	Total	Male	Female	Total	Male	Female	Total	Male	Female
Total	793,720	395,876	397,844	862,599	429,285	433,314	929,314	461,341	467,973
0-4	52,889	27,050	25,839	56,827	29,055	27,772	59,301	30,303	28,998
5-9	52,098	26,644	25,454	57,501	29,397	28,104	61,506	31,428	30,078
10-14	52,131	26,653	25,478	56,293	28,776	27,517	61,830	31,593	30,237
15-19	51,604	26,702	24,902	52,643	27,241	25,402	56,610	29,267	27,343
20-24	50,342	26,616	23,726	49,990	26,170	23,820	50,750	26,590	24,160
25-29	53,297	27,474	25,823	56,769	29,436	27,333	56,429	28,984	27,445
30-34	53,574	27,001	26,573	59,168	30,153	29,015	62,570	32,129	30,441
35-39	48,608	24,317	24,291	57,518	28,753	28,765	63,290	32,019	31,271
40-44	51,820	25,625	26,195	51,001	25,506	25,495	60,163	30,067	30,096
45-49	56,648	28,522	28,126	53,571	26,440	27,131	52,508	26,205	26,303
50-54	62,505	31,660	30,845	58,008	29,076	28,932	54,732	26,884	27,848
55-59	58,973	29,495	29,478	63,052	31,628	31,424	58,523	29,055	29,468
60-64	49,376	23,886	25,490	58,975	28,996	29,979	63,026	31,091	31,935
65-69	38,602	18,178	20,424	48,571	22,958	25,613	58,015	27,903	30,112
70-74	25,177	11,745	13,432	36,332	16,677	19,655	45,773	21,110	24,663
75-79	15,201	6,788	8,413	21,963	9,868	12,095	31,875	14,111	17,764
80-84	9,713	3,904	5,809	12,040	5,051	6,989	17,560	7,436	10,124
85+	11,162	3,616	7,546	12,377	4,104	8,273	14,853	5,166	9,687

Summary Data

Period	Change	Births	Deaths	Migration
2000-05	60,711	43,049	19,935	37,597
2005-10	62,222	46,685	22,617	38,154
2010-15	64,763	51,705	25,642	38,700
2015-20	68,879	55,468	29,569	42,980
2020-25	66,715	57,857	34,662	43,520

Projected Population and Components of Change

Snohomish County

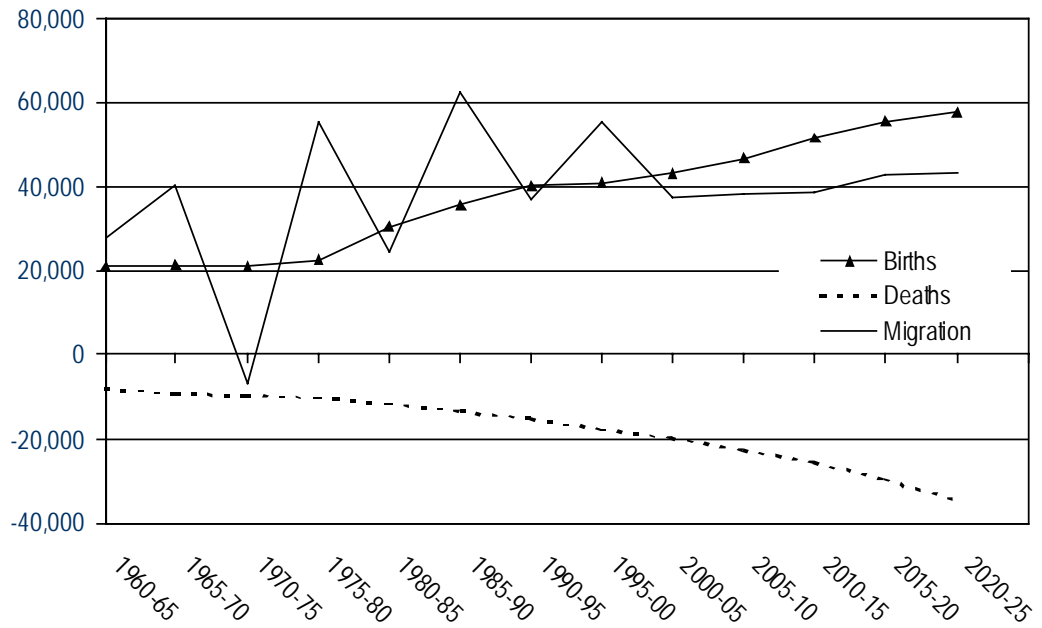
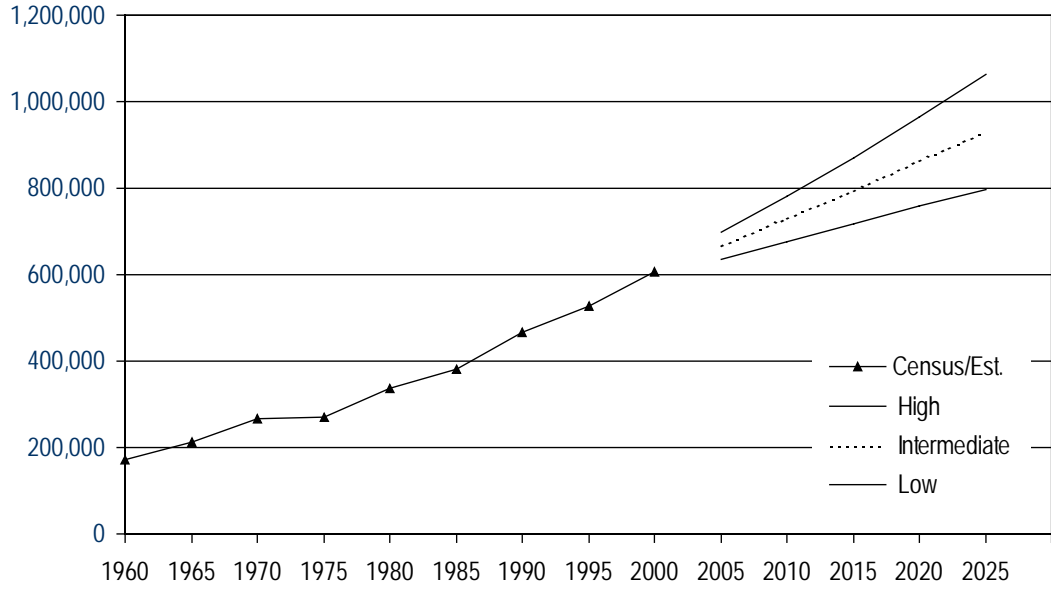

OFFICE OF FINANCIAL MANAGEMENT

Spokane County Population Projection: Intermediate Series

<u>Age</u>	2000			2005			2010		
	Total	Male	Female	Total	Male	Female	Total	Male	Female
Total	417,939	205,138	212,801	441,068	217,310	223,758	466,417	230,604	235,813
0-4	27,478	14,118	13,360	29,162	14,927	14,235	31,663	16,208	15,455
5-9	29,734	15,178	14,556	29,108	14,962	14,146	31,108	15,922	15,186
10-14	31,176	15,850	15,326	31,210	15,938	15,272	30,692	15,773	14,919
15-19	32,890	16,671	16,219	34,432	17,475	16,957	34,437	17,554	16,883
20-24	30,336	15,288	15,048	31,777	16,115	15,662	33,208	16,864	16,344
25-29	26,903	13,799	13,104	31,081	15,655	15,426	32,196	16,342	15,854
30-34	27,771	14,096	13,675	28,470	14,652	13,818	32,926	16,634	16,292
35-39	32,231	16,029	16,202	28,368	14,191	14,177	29,091	14,770	14,321
40-44	33,794	16,845	16,949	33,077	16,453	16,624	29,154	14,588	14,566
45-49	32,046	15,825	16,221	34,194	17,020	17,174	33,501	16,640	16,861
50-54	27,505	13,733	13,772	32,035	15,791	16,244	34,236	17,013	17,223
55-59	19,423	9,484	9,939	26,950	13,411	13,539	31,466	15,460	16,006
60-64	14,703	7,054	7,649	18,609	9,020	9,589	25,914	12,805	13,109
65-69	13,147	6,216	6,931	13,675	6,450	7,225	17,391	8,302	9,089
70-74	12,042	5,222	6,820	11,684	5,340	6,344	12,217	5,581	6,636
75-79	11,145	4,503	6,642	10,067	4,146	5,921	9,803	4,270	5,533
80-84	8,183	3,040	5,143	8,444	3,143	5,301	7,699	2,934	4,765
85+	7,432	2,187	5,245	8,725	2,621	6,104	9,715	2,944	6,771

<u>Age</u>	2015			2020			2025		
	Total	Male	Female	Total	Male	Female	Total	Male	Female
Total	496,981	246,391	250,590	529,958	263,191	266,767	561,627	279,159	282,468
0-4	34,028	17,418	16,610	35,356	18,098	17,258	36,205	18,531	17,674
5-9	34,024	17,413	16,611	36,645	18,757	17,888	37,956	19,430	18,526
10-14	33,149	16,964	16,185	36,373	18,615	17,758	39,051	19,986	19,065
15-19	34,179	17,522	16,657	36,990	18,900	18,090	40,350	20,617	19,733
20-24	33,553	17,114	16,439	33,443	17,149	16,294	35,997	18,391	17,606
25-29	33,590	17,062	16,528	33,840	17,259	16,581	33,730	17,315	16,415
30-34	34,507	17,555	16,952	36,307	18,480	17,827	36,427	18,618	17,809
35-39	34,088	17,000	17,088	35,821	17,966	17,855	37,711	18,950	18,761
40-44	30,142	15,304	14,838	35,403	17,656	17,747	37,150	18,641	18,509
45-49	29,787	14,888	14,899	30,888	15,666	15,222	36,173	18,018	18,155
50-54	33,775	16,747	17,028	30,156	15,055	15,101	31,217	15,813	15,404
55-59	33,819	16,758	17,061	33,475	16,559	16,916	29,893	14,895	14,998
60-64	30,430	14,858	15,572	32,828	16,181	16,647	32,488	15,994	16,494
65-69	24,395	11,887	12,508	28,759	13,865	14,894	31,033	15,120	15,913
70-74	15,662	7,261	8,401	22,084	10,477	11,607	26,068	12,246	13,822
75-79	10,346	4,517	5,829	13,366	5,944	7,422	18,913	8,629	10,284
80-84	7,560	3,065	4,495	8,066	3,294	4,772	10,502	4,386	6,116
85+	9,947	3,058	6,889	10,158	3,270	6,888	10,763	3,579	7,184

Summary Data

Period	Change	Births	Deaths	Migration
2000-05	23,129	28,981	17,927	12,075
2005-10	25,349	31,434	18,515	12,430
2010-15	30,564	33,650	19,151	16,065
2015-20	32,977	34,879	20,267	18,365
2020-25	31,669	35,775	21,968	17,862

Projected Population and Components of Change

Spokane County

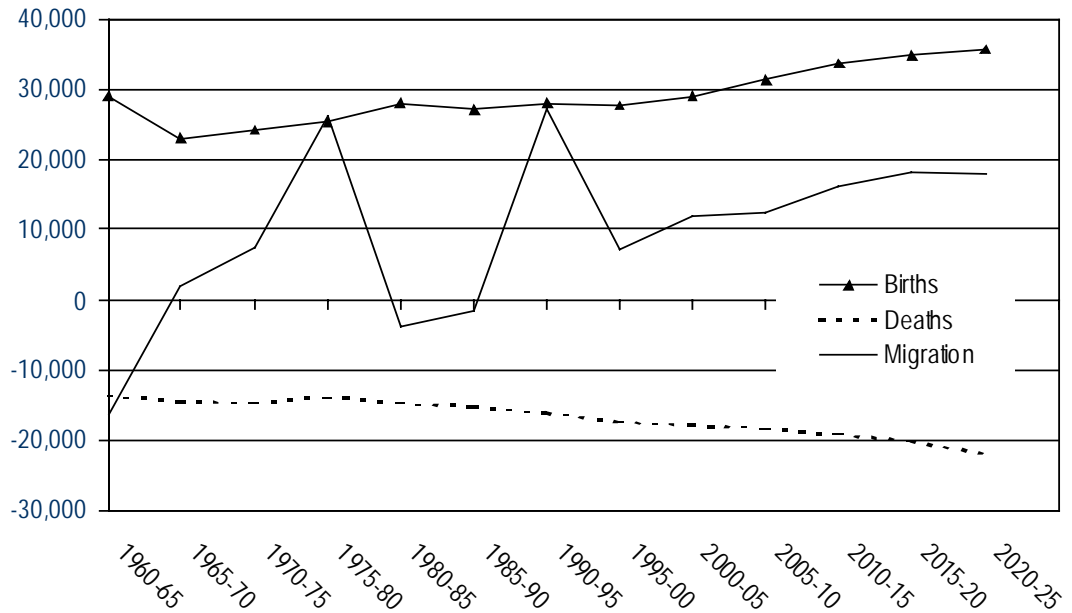
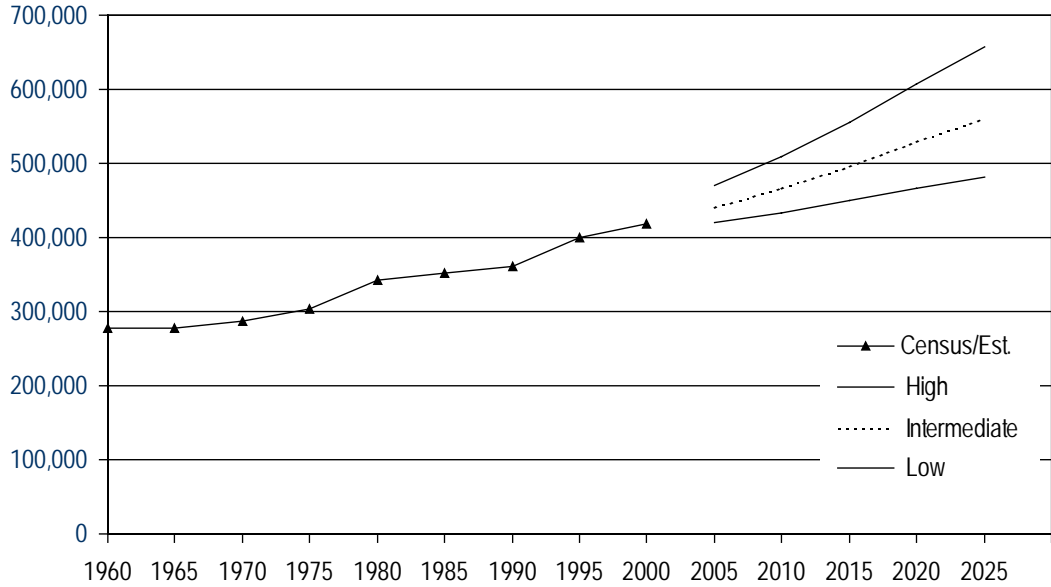

OFFICE OF FINANCIAL MANAGEMENT

Stevens County Population Projection: Intermediate Series

Age	Total	2000		Total	2005		Total	2010	
		Male	Female		Male	Female		Male	Female
Total	40,066	19,940	20,126	42,105	20,914	21,191	46,585	23,075	23,510
0-4	2,425	1,209	1,216	2,373	1,214	1,159	2,699	1,381	1,318
5-9	3,113	1,583	1,530	2,717	1,357	1,360	2,882	1,475	1,407
10-14	3,612	1,907	1,705	3,478	1,770	1,708	3,193	1,592	1,601
15-19	3,368	1,767	1,601	3,384	1,818	1,566	3,352	1,737	1,615
20-24	1,554	791	763	1,998	997	1,001	2,085	1,074	1,011
25-29	1,629	780	849	1,814	914	900	2,662	1,329	1,333
30-34	2,081	968	1,113	1,974	961	1,013	2,382	1,221	1,161
35-39	2,745	1,356	1,389	2,370	1,107	1,263	2,418	1,184	1,234
40-44	3,514	1,717	1,797	2,989	1,477	1,512	2,738	1,278	1,460
45-49	3,412	1,646	1,766	3,740	1,826	1,914	3,322	1,637	1,685
50-54	3,050	1,558	1,492	3,572	1,719	1,853	4,060	1,975	2,085
55-59	2,444	1,250	1,194	3,132	1,593	1,539	3,814	1,825	1,989
60-64	1,959	1,023	936	2,478	1,260	1,218	3,305	1,669	1,636
65-69	1,562	801	761	1,952	1,011	941	2,568	1,294	1,274
70-74	1,278	675	603	1,486	754	732	1,931	989	942
75-79	992	419	573	1,114	572	542	1,352	667	685
80-84	687	296	391	776	307	469	905	441	464
85+	641	194	447	758	257	501	917	307	610

Age	Total	2015		Total	2020		Total	2025	
		Male	Female		Male	Female		Male	Female
Total	52,102	25,782	26,320	58,154	28,782	29,372	64,057	31,684	32,373
0-4	3,128	1,599	1,529	3,357	1,713	1,644	3,422	1,746	1,676
5-9	3,308	1,689	1,619	3,806	1,943	1,863	4,061	2,071	1,990
10-14	3,406	1,739	1,667	3,895	1,987	1,908	4,463	2,278	2,185
15-19	3,091	1,570	1,521	3,298	1,715	1,583	3,750	1,946	1,804
20-24	2,084	1,032	1,052	1,910	924	986	2,038	1,014	1,024
25-29	2,802	1,444	1,358	2,752	1,363	1,389	2,492	1,208	1,284
30-34	3,533	1,793	1,740	3,691	1,932	1,759	3,592	1,805	1,787
35-39	2,941	1,516	1,425	4,339	2,219	2,120	4,508	2,375	2,133
40-44	2,805	1,373	1,432	3,393	1,748	1,645	4,990	2,552	2,438
45-49	3,058	1,422	1,636	3,123	1,524	1,599	3,763	1,935	1,828
50-54	3,616	1,776	1,840	3,329	1,543	1,786	3,392	1,651	1,741
55-59	4,330	2,094	2,236	3,863	1,889	1,974	3,562	1,645	1,917
60-64	4,027	1,912	2,115	4,577	2,202	2,375	4,088	1,989	2,099
65-69	3,432	1,720	1,712	4,188	1,977	2,211	4,773	2,287	2,486
70-74	2,555	1,276	1,279	3,424	1,705	1,719	4,193	1,970	2,223
75-79	1,767	880	887	2,357	1,148	1,209	3,177	1,547	1,630
80-84	1,113	519	594	1,472	699	773	1,983	922	1,061
85+	1,106	428	678	1,380	551	829	1,810	743	1,067

Summary Data

Period	Change	Births	Deaths	Migration
2000-05	2,039	2,410	1,751	1,380
2005-10	4,480	2,641	1,974	3,813
2010-15	5,517	3,031	2,335	4,821
2015-20	6,052	3,230	2,772	5,594
2020-25	5,903	3,283	3,285	5,905

Projected Population and Components of Change

Stevens County

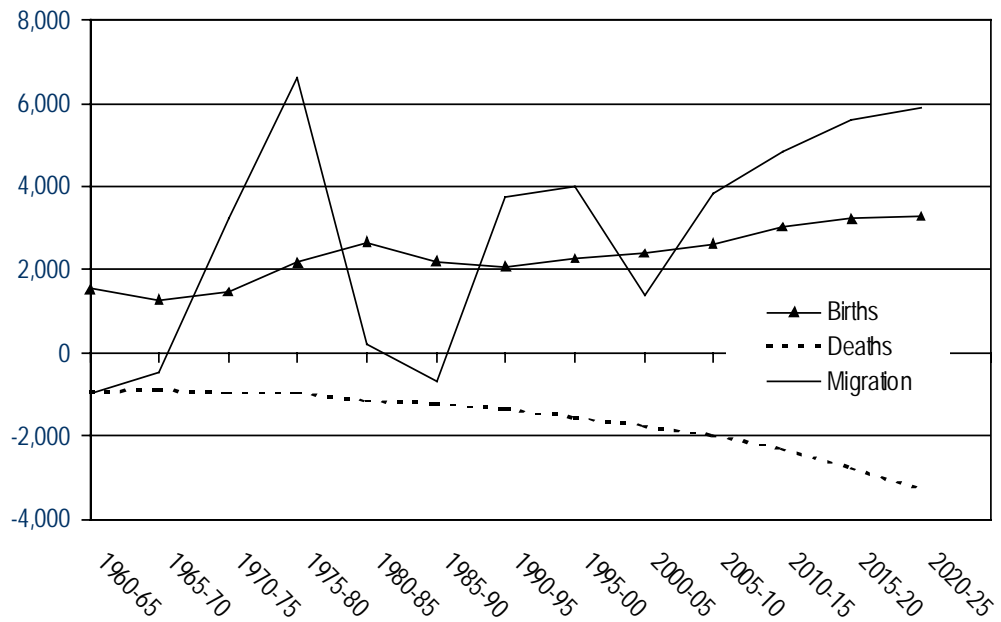
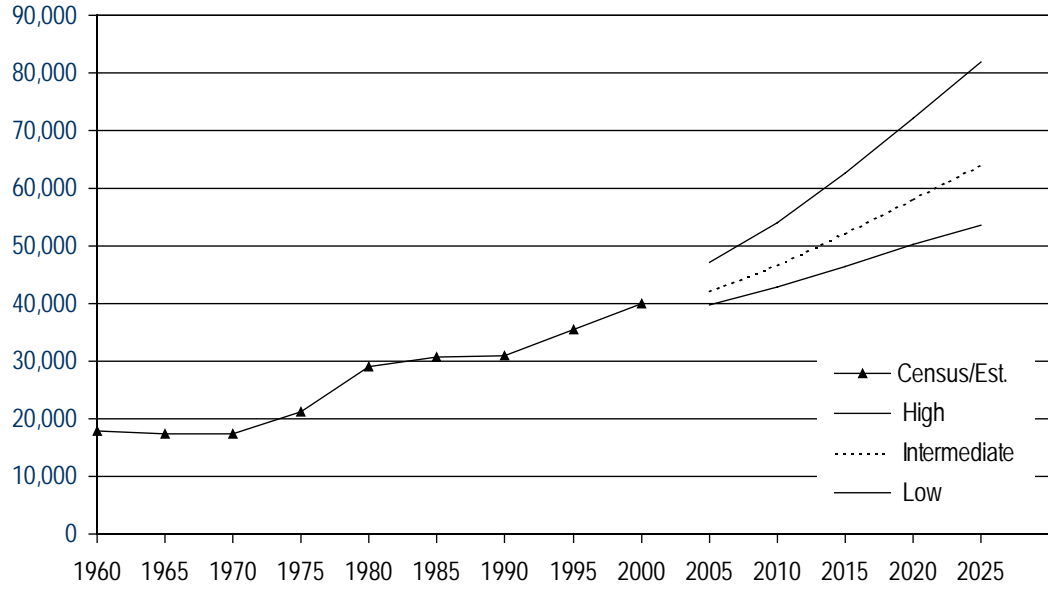

OFFICE OF FINANCIAL MANAGEMENT

Thurston County Population Projection: Intermediate Series

Age	2000			2005			2010		
	Total	Male	Female	Total	Male	Female	Total	Male	Female
Total	207,355	101,543	105,812	234,053	114,603	119,450	258,687	126,586	132,101
0-4	12,827	6,565	6,262	13,480	6,895	6,585	15,255	7,799	7,456
5-9	14,431	7,354	7,077	14,608	7,475	7,133	15,077	7,708	7,369
10-14	15,324	7,943	7,381	16,278	8,294	7,984	16,241	8,306	7,935
15-19	15,904	8,260	7,644	17,147	8,893	8,254	17,928	9,150	8,778
20-24	13,321	6,662	6,659	15,952	8,157	7,795	17,008	8,697	8,311
25-29	13,030	6,573	6,457	14,472	7,173	7,299	16,939	8,593	8,346
30-34	14,022	7,014	7,008	15,834	8,096	7,738	16,991	8,525	8,466
35-39	16,362	7,959	8,403	16,189	8,096	8,093	17,777	9,081	8,696
40-44	17,414	8,295	9,119	17,978	8,712	9,266	17,443	8,693	8,750
45-49	17,327	8,293	9,034	18,691	8,880	9,811	18,997	9,182	9,815
50-54	15,300	7,521	7,779	18,343	8,716	9,627	19,549	9,221	10,328
55-59	10,878	5,412	5,466	16,263	7,881	8,382	18,955	8,875	10,080
60-64	7,586	3,746	3,840	11,527	5,605	5,922	16,792	7,945	8,847
65-69	6,258	2,970	3,288	7,936	3,814	4,122	11,771	5,574	6,197
70-74	5,764	2,577	3,187	6,209	2,878	3,331	7,710	3,628	4,082
75-79	5,065	2,058	3,007	5,210	2,240	2,970	5,490	2,455	3,035
80-84	3,589	1,405	2,184	4,097	1,548	2,549	4,140	1,667	2,473
85+	2,953	936	2,017	3,839	1,250	2,589	4,624	1,487	3,137

Age	2015			2020			2025		
	Total	Male	Female	Total	Male	Female	Total	Male	Female
Total	286,449	139,999	146,450	312,029	152,239	159,790	336,825	164,046	172,779
0-4	16,986	8,676	8,310	18,034	9,204	8,830	18,527	9,448	9,079
5-9	17,016	8,691	8,325	18,717	9,553	9,164	19,813	10,105	9,708
10-14	16,757	8,558	8,199	18,660	9,522	9,138	20,460	10,434	10,026
15-19	17,833	9,129	8,704	18,210	9,306	8,904	20,180	10,303	9,877
20-24	17,794	8,959	8,835	17,506	8,835	8,671	17,826	8,987	8,839
25-29	17,992	9,126	8,866	18,823	9,397	9,426	18,508	9,274	9,234
30-34	19,844	10,196	9,648	20,654	10,585	10,069	21,486	10,837	10,649
35-39	18,992	9,519	9,473	21,871	11,229	10,642	22,693	11,619	11,074
40-44	19,113	9,732	9,381	20,156	10,066	10,090	23,172	11,861	11,311
45-49	18,435	9,164	9,271	20,003	10,159	9,844	21,038	10,478	10,560
50-54	19,859	9,529	10,330	19,138	9,450	9,688	20,734	10,462	10,272
55-59	20,453	9,507	10,946	20,399	9,651	10,748	19,662	9,581	10,081
60-64	19,816	9,061	10,755	21,021	9,545	11,476	20,968	9,702	11,266
65-69	17,389	8,017	9,372	20,194	8,999	11,195	21,448	9,502	11,946
70-74	11,587	5,384	6,203	16,944	7,675	9,269	19,718	8,643	11,075
75-79	6,927	3,152	3,775	10,339	4,661	5,678	15,202	6,691	8,511
80-84	4,438	1,867	2,571	5,579	2,400	3,179	8,408	3,592	4,816
85+	5,218	1,732	3,486	5,781	2,002	3,779	6,982	2,527	4,455

Summary Data

Period	Change	Births	Deaths	Migration
2000-05	26,698	12,889	8,253	22,062
2005-10	24,634	14,683	9,548	19,499
2010-15	27,762	16,353	10,814	22,223
2015-20	25,580	17,414	12,575	20,741
2020-25	24,796	17,842	14,703	21,657

Projected Population and Components of Change

Thurston County

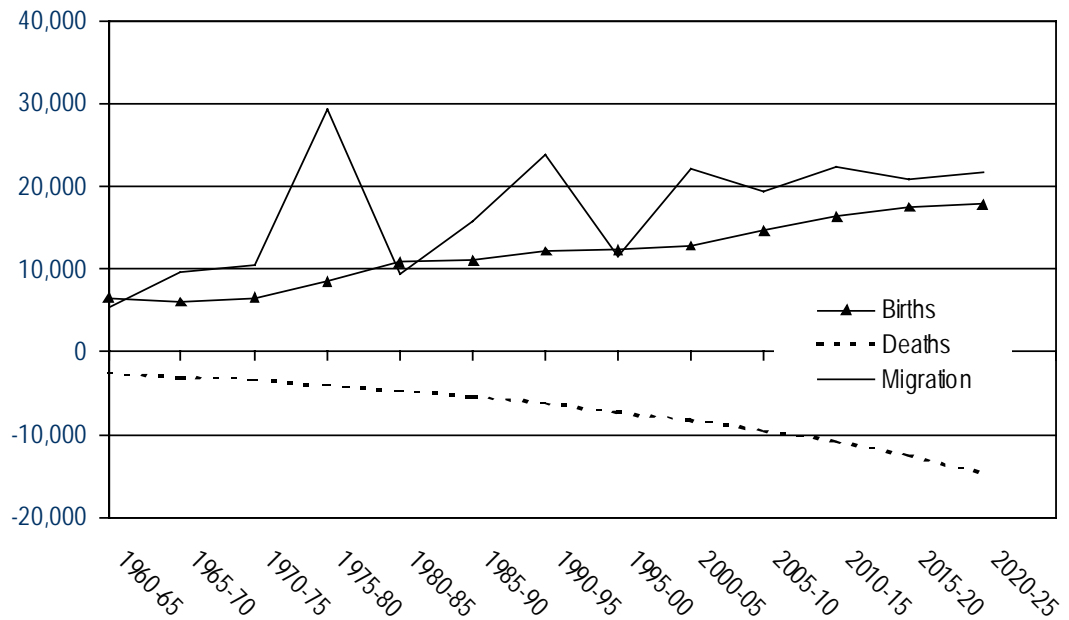
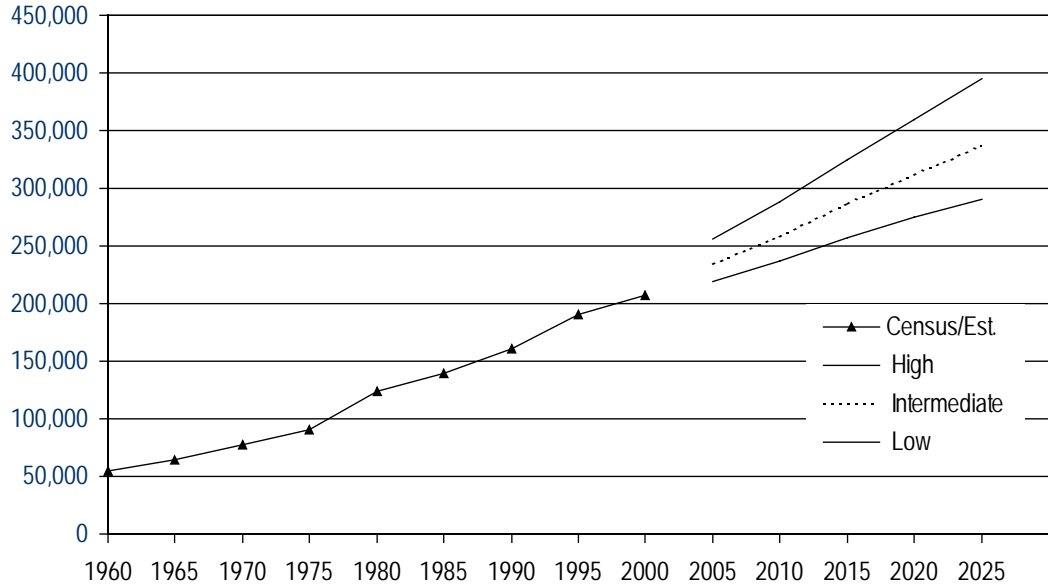

OFFICE OF FINANCIAL MANAGEMENT

Wahkiakum County Population Projection: Intermediate Series

Age	2000			2005			2010		
	Total	Male	Female	Total	Male	Female	Total	Male	Female
Total	3,824	1,913	1,911	3,906	1,955	1,951	4,169	2,094	2,075
0-4	202	104	98	179	92	87	204	104	100
5-9	224	124	100	224	116	108	218	111	107
10-14	274	135	139	250	138	112	266	138	128
15-19	265	140	125	239	120	119	224	125	99
20-24	133	75	58	169	87	82	160	77	83
25-29	138	65	73	156	87	69	226	114	112
30-34	183	89	94	168	80	88	207	118	89
35-39	263	127	136	208	101	107	206	99	107
40-44	264	136	128	289	140	149	238	115	123
45-49	294	148	146	279	143	136	320	154	166
50-54	336	174	162	306	154	152	302	155	147
55-59	290	138	152	343	178	165	320	161	159
60-64	252	128	124	291	138	153	349	182	167
65-69	207	110	97	247	126	121	287	137	150
70-74	172	84	88	194	102	92	232	118	114
75-79	146	66	80	149	70	79	169	88	81
80-84	111	56	55	112	47	65	118	53	65
85+	70	14	56	103	36	67	123	45	78

Age	2015			2020			2025		
	Total	Male	Female	Total	Male	Female	Total	Male	Female
Total	4,406	2,216	2,190	4,745	2,394	2,351	5,072	2,569	2,503
0-4	223	115	108	232	119	113	237	122	115
5-9	244	125	119	275	142	133	284	144	140
10-14	255	131	124	288	146	142	325	166	159
15-19	236	124	112	230	118	112	258	133	125
20-24	146	78	68	159	79	80	156	78	78
25-29	201	97	104	202	109	93	213	109	104
30-34	289	149	140	269	133	136	262	144	118
35-39	247	140	107	359	186	173	333	164	169
40-44	232	111	121	285	162	123	417	217	200
45-49	263	128	135	260	125	135	319	182	137
50-54	338	162	176	285	140	145	284	138	146
55-59	313	161	152	355	171	184	299	146	153
60-64	325	163	162	320	166	154	365	178	187
65-69	344	180	164	323	164	159	319	166	153
70-74	273	131	142	330	173	157	309	158	151
75-79	203	101	102	243	115	128	293	151	142
80-84	132	66	66	163	77	86	197	88	109
85+	142	54	88	167	69	98	202	85	117

Summary Data

Period	Change	Births	Deaths	Migration
2000-05	82	184	226	124
2005-10	263	199	246	310
2010-15	237	218	270	289
2015-20	339	221	295	413
2020-25	327	225	322	424

Projected Population and Components of Change

Wahkiakum County

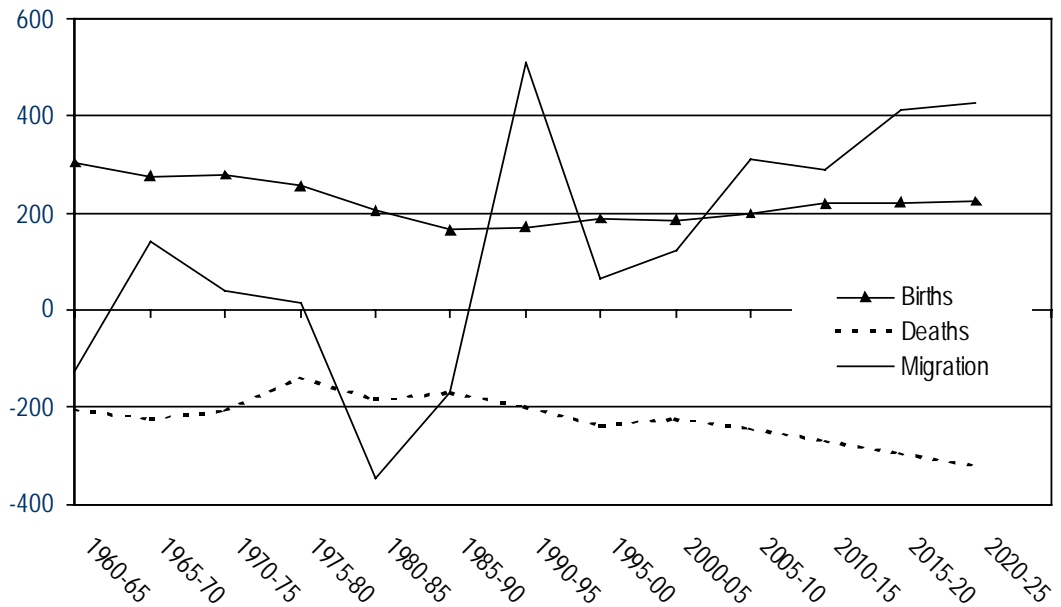
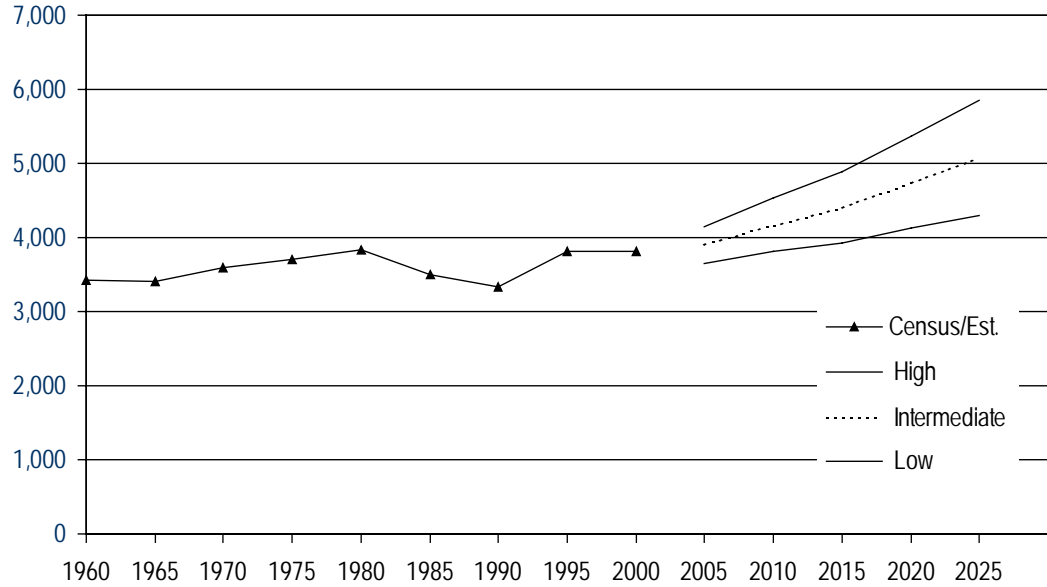

OFFICE OF FINANCIAL MANAGEMENT

Walla Walla County Population Projection: Intermediate Series

Age	2000			2005			2010		
	Total	Male	Female	Total	Male	Female	Total	Male	Female
Total	55,180	28,101	27,079	57,475	29,315	28,160	60,030	30,672	29,358
0-4	3,469	1,814	1,655	3,584	1,833	1,751	3,963	2,027	1,936
5-9	3,691	1,887	1,804	3,675	1,919	1,756	3,817	1,949	1,868
10-14	3,974	2,081	1,893	3,878	1,982	1,896	3,870	2,023	1,847
15-19	4,879	2,459	2,420	5,104	2,588	2,516	4,968	2,473	2,495
20-24	4,923	2,778	2,145	5,775	3,143	2,632	5,927	3,214	2,713
25-29	3,279	1,903	1,376	3,884	2,401	1,483	4,635	2,721	1,914
30-34	3,475	1,878	1,597	3,185	1,727	1,458	3,807	2,246	1,561
35-39	3,824	2,056	1,768	3,515	1,828	1,687	3,194	1,660	1,534
40-44	4,029	2,077	1,952	3,972	2,156	1,816	3,651	1,919	1,732
45-49	3,829	2,004	1,825	3,907	1,930	1,977	3,854	2,014	1,840
50-54	3,227	1,650	1,577	3,683	1,856	1,827	3,773	1,790	1,983
55-59	2,482	1,255	1,227	3,157	1,606	1,551	3,617	1,813	1,804
60-64	1,925	915	1,010	2,374	1,187	1,187	3,028	1,524	1,504
65-69	1,800	826	974	1,789	831	958	2,211	1,085	1,126
70-74	1,864	779	1,085	1,596	703	893	1,595	713	882
75-79	1,753	755	998	1,553	612	941	1,337	558	779
80-84	1,413	570	843	1,317	523	794	1,187	430	757
85+	1,344	414	930	1,527	490	1,037	1,596	513	1,083

Age	2015			2020			2025		
	Total	Male	Female	Total	Male	Female	Total	Male	Female
Total	62,398	31,956	30,442	64,856	33,240	31,616	67,158	34,430	32,728
0-4	4,371	2,236	2,135	4,555	2,331	2,224	4,580	2,344	2,236
5-9	4,156	2,126	2,030	4,562	2,334	2,228	4,727	2,419	2,308
10-14	3,961	2,025	1,936	4,289	2,196	2,093	4,681	2,397	2,284
15-19	4,869	2,466	2,403	4,997	2,487	2,510	5,357	2,668	2,689
20-24	5,725	3,068	2,657	5,607	3,045	2,562	5,749	3,087	2,662
25-29	4,842	2,833	2,009	4,636	2,667	1,969	4,522	2,647	1,875
30-34	4,428	2,468	1,960	4,641	2,593	2,048	4,400	2,409	1,991
35-39	3,758	2,159	1,599	4,354	2,354	2,000	4,562	2,479	2,083
40-44	3,269	1,724	1,545	3,821	2,216	1,605	4,412	2,414	1,998
45-49	3,498	1,765	1,733	3,110	1,568	1,542	3,643	2,047	1,596
50-54	3,689	1,865	1,824	3,335	1,620	1,715	2,946	1,425	1,521
55-59	3,675	1,738	1,937	3,586	1,806	1,780	3,239	1,569	1,670
60-64	3,446	1,713	1,733	3,499	1,641	1,858	3,408	1,704	1,704
65-69	2,808	1,388	1,420	3,193	1,562	1,631	3,242	1,495	1,747
70-74	1,964	933	1,031	2,496	1,197	1,299	2,838	1,346	1,492
75-79	1,336	569	767	1,652	751	901	2,106	969	1,137
80-84	1,028	398	630	1,034	411	623	1,283	546	737
85+	1,575	482	1,093	1,489	461	1,028	1,463	465	998

Summary Data

Period	Change	Births	Deaths	Migration
2000-05	2,295	3,588	2,823	1,530
2005-10	2,555	3,980	2,739	1,314
2010-15	2,368	4,426	2,677	619
2015-20	2,458	4,619	2,643	482
2020-25	2,302	4,660	2,703	345

Projected Population and Components of Change

Walla Walla County

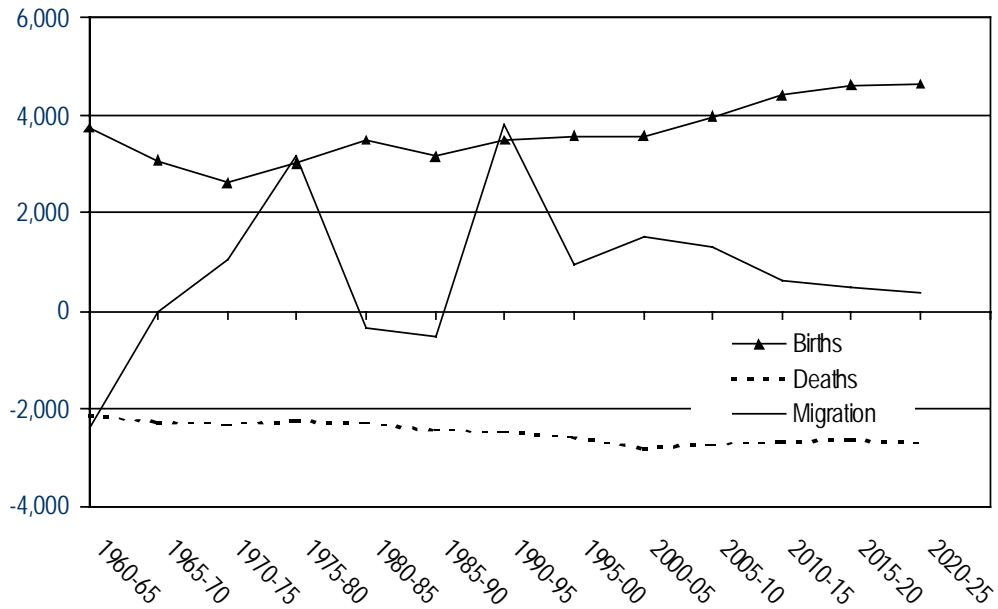
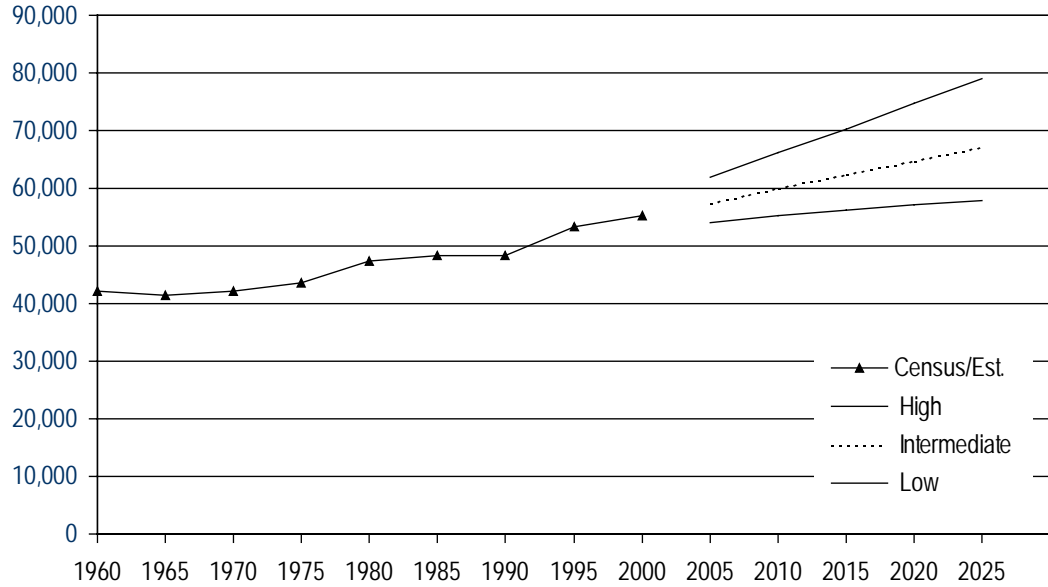

OFFICE OF FINANCIAL MANAGEMENT

Whatcom County Population Projection: Intermediate Series

<u>Age</u>	Total	2000		Total	2005		Total	2010	
		Male	Female		Male	Female		Male	Female
Total	166,814	82,188	84,626	180,463	89,029	91,434	195,504	96,478	99,026
0-4	10,210	5,197	5,013	10,466	5,360	5,106	11,499	5,893	5,606
5-9	11,312	5,757	5,555	11,079	5,642	5,437	11,554	5,921	5,633
10-14	11,707	5,987	5,720	12,205	6,215	5,990	12,135	6,186	5,949
15-19	13,946	6,751	7,195	15,359	7,616	7,743	15,931	7,900	8,031
20-24	16,776	8,380	8,396	20,443	9,828	10,615	21,688	10,560	11,128
25-29	10,671	5,542	5,129	10,436	5,478	4,958	13,408	6,528	6,880
30-34	10,758	5,492	5,266	9,987	5,302	4,685	9,756	5,234	4,522
35-39	11,976	5,876	6,100	11,781	6,037	5,744	11,050	5,889	5,161
40-44	12,442	6,140	6,302	12,613	6,191	6,422	12,556	6,441	6,115
45-49	12,865	6,249	6,616	12,857	6,336	6,521	13,178	6,462	6,716
50-54	11,153	5,575	5,578	13,162	6,357	6,805	13,302	6,522	6,780
55-59	7,819	3,950	3,869	11,267	5,565	5,702	13,461	6,427	7,034
60-64	5,779	2,863	2,916	7,863	3,894	3,969	11,482	5,559	5,923
65-69	5,105	2,488	2,617	5,734	2,771	2,963	7,909	3,826	4,083
70-74	4,728	2,198	2,530	4,829	2,302	2,527	5,496	2,603	2,893
75-79	4,225	1,810	2,415	4,088	1,831	2,257	4,234	1,950	2,284
80-84	2,760	1,097	1,663	3,272	1,308	1,964	3,221	1,354	1,867
85+	2,582	836	1,746	3,022	996	2,026	3,644	1,223	2,421

<u>Age</u>	Total	2015		Total	2020		Total	2025	
		Male	Female		Male	Female		Male	Female
Total	213,246	105,184	108,062	230,228	113,434	116,794	246,636	121,357	125,279
0-4	13,130	6,728	6,402	14,417	7,385	7,032	15,062	7,714	7,348
5-9	12,765	6,542	6,223	14,311	7,331	6,980	15,575	7,977	7,598
10-14	12,765	6,540	6,225	13,824	7,081	6,743	15,363	7,869	7,494
15-19	15,909	7,889	8,020	16,452	8,186	8,266	17,608	8,760	8,848
20-24	22,148	10,791	11,357	21,835	10,628	11,207	22,485	10,971	11,514
25-29	15,019	7,491	7,528	15,718	7,833	7,885	15,435	7,691	7,744
30-34	12,931	6,320	6,611	14,502	7,306	7,196	15,185	7,637	7,548
35-39	10,861	5,843	5,018	14,081	6,906	7,175	15,641	7,899	7,742
40-44	11,847	6,314	5,533	11,420	6,141	5,279	14,702	7,210	7,492
45-49	13,206	6,765	6,441	12,274	6,531	5,743	11,739	6,302	5,437
50-54	13,706	6,682	7,024	13,571	6,915	6,656	12,537	6,636	5,901
55-59	13,658	6,617	7,041	13,935	6,713	7,222	13,744	6,927	6,817
60-64	13,786	6,449	7,337	13,855	6,579	7,276	14,084	6,656	7,428
65-69	11,626	5,501	6,125	13,839	6,328	7,511	13,865	6,445	7,420
70-74	7,641	3,629	4,012	11,178	5,199	5,979	13,285	5,975	7,310
75-79	4,861	2,227	2,634	6,749	3,111	3,638	9,898	4,474	5,424
80-84	3,364	1,459	1,905	3,883	1,683	2,200	5,430	2,376	3,054
85+	4,023	1,397	2,626	4,384	1,578	2,806	4,998	1,838	3,160

Summary Data

Period	Change	Births	Deaths	Migration
2000-05	13,649	10,359	6,663	9,953
2005-10	15,041	11,341	7,340	11,040
2010-15	17,742	12,893	8,064	12,913
2015-20	16,982	14,208	9,019	11,793
2020-25	16,408	14,869	10,215	11,754

Projected Population and Components of Change

Whatcom County

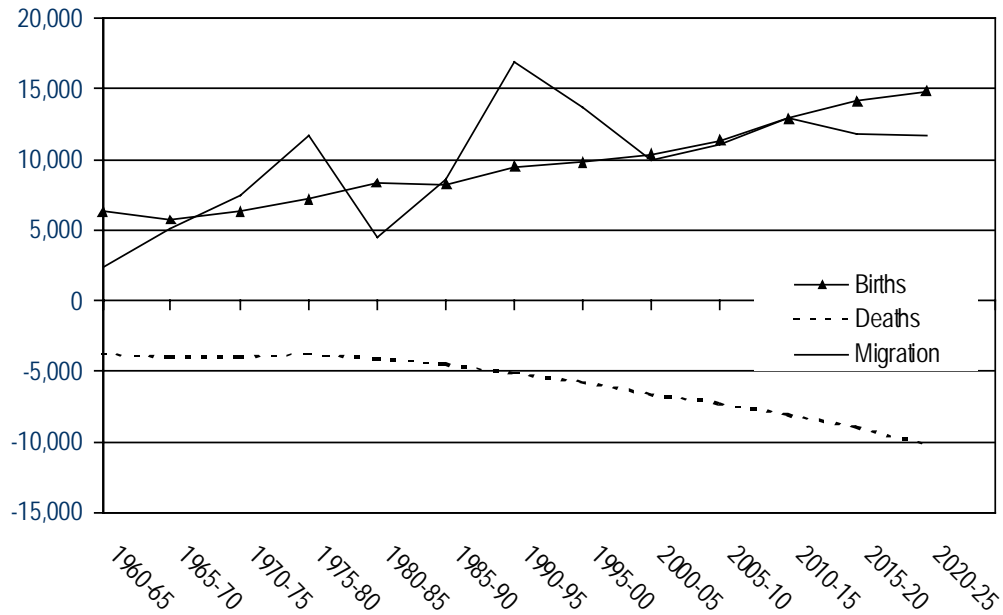
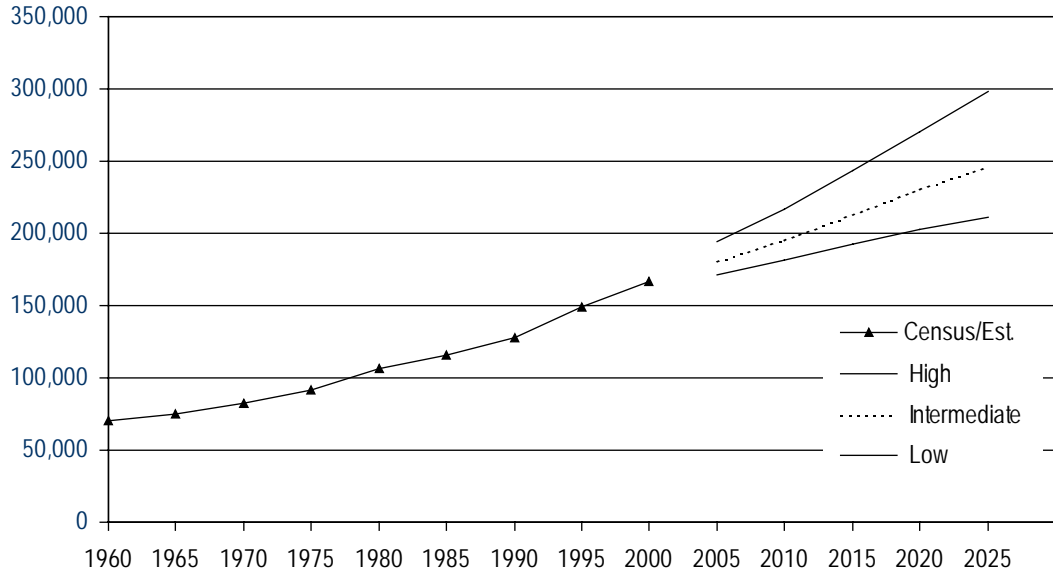

OFFICE OF FINANCIAL MANAGEMENT

Whitman County Population Projection: Intermediate Series

Age	Total	2000		Total	2005		Total	2010	
		Male	Female		Male	Female		Male	Female
Total	40,740	20,617	20,123	40,445	20,500	19,945	41,149	20,873	20,276
0-4	1,973	1,033	940	2,105	1,074	1,031	2,204	1,128	1,076
5-9	2,021	1,050	971	1,879	982	897	2,179	1,114	1,065
10-14	2,051	1,039	1,012	1,892	981	911	1,912	1,002	910
15-19	5,048	2,352	2,696	4,715	2,249	2,466	4,648	2,252	2,396
20-24	9,566	5,135	4,431	10,097	5,442	4,655	9,828	5,322	4,506
25-29	3,072	1,704	1,368	3,268	1,766	1,502	2,957	1,615	1,342
30-34	2,285	1,141	1,144	2,127	1,110	1,017	2,548	1,285	1,263
35-39	2,182	1,076	1,106	1,873	866	1,007	1,902	931	971
40-44	2,258	1,118	1,140	2,010	989	1,021	1,861	863	998
45-49	2,106	1,093	1,013	2,079	1,025	1,054	1,983	977	1,006
50-54	1,802	890	912	1,930	1,000	930	2,032	1,004	1,028
55-59	1,501	735	766	1,624	802	822	1,846	961	885
60-64	1,110	541	569	1,309	642	667	1,508	749	759
65-69	933	461	472	931	448	483	1,170	572	598
70-74	859	427	432	751	357	394	797	372	425
75-79	818	364	454	665	313	352	616	279	337
80-84	626	266	360	580	238	342	495	217	278
85+	529	192	337	610	216	394	663	230	433

Age	Total	2015		Total	2020		Total	2025	
		Male	Female		Male	Female		Male	Female
Total	42,342	21,490	20,852	43,651	22,169	21,482	44,856	22,795	22,061
0-4	2,229	1,143	1,086	2,161	1,110	1,051	2,111	1,083	1,028
5-9	2,330	1,192	1,138	2,365	1,214	1,151	2,265	1,163	1,102
10-14	2,278	1,167	1,111	2,440	1,252	1,188	2,458	1,262	1,196
15-19	4,710	2,296	2,414	5,195	2,522	2,673	5,477	2,662	2,815
20-24	9,693	5,281	4,412	9,687	5,290	4,397	10,234	5,561	4,673
25-29	2,889	1,656	1,233	2,897	1,679	1,218	2,928	1,702	1,226
30-34	2,166	1,063	1,103	2,163	1,154	1,009	2,184	1,191	993
35-39	2,385	1,131	1,254	1,954	867	1,087	1,955	968	987
40-44	1,935	947	988	2,431	1,155	1,276	1,976	878	1,098
45-49	1,875	870	1,005	1,950	956	994	2,429	1,154	1,275
50-54	1,971	973	998	1,869	871	998	1,926	946	980
55-59	1,974	980	994	1,916	952	964	1,797	842	955
60-64	1,738	909	829	1,855	928	927	1,786	892	894
65-69	1,366	676	690	1,578	824	754	1,671	834	837
70-74	1,016	481	535	1,192	575	617	1,361	692	669
75-79	663	296	367	848	384	464	988	458	530
80-84	470	198	272	510	212	298	646	275	371
85+	654	231	423	640	224	416	664	232	432

Summary Data

Period	Change	Births	Deaths	Migration
2000-05	-295	2,213	1,357	-1,151
2005-10	704	2,271	1,314	-253
2010-15	1,193	2,271	1,293	215
2015-20	1,309	2,194	1,304	419
2020-25	1,205	2,168	1,358	395

Projected Population and Components of Change

Whitman County

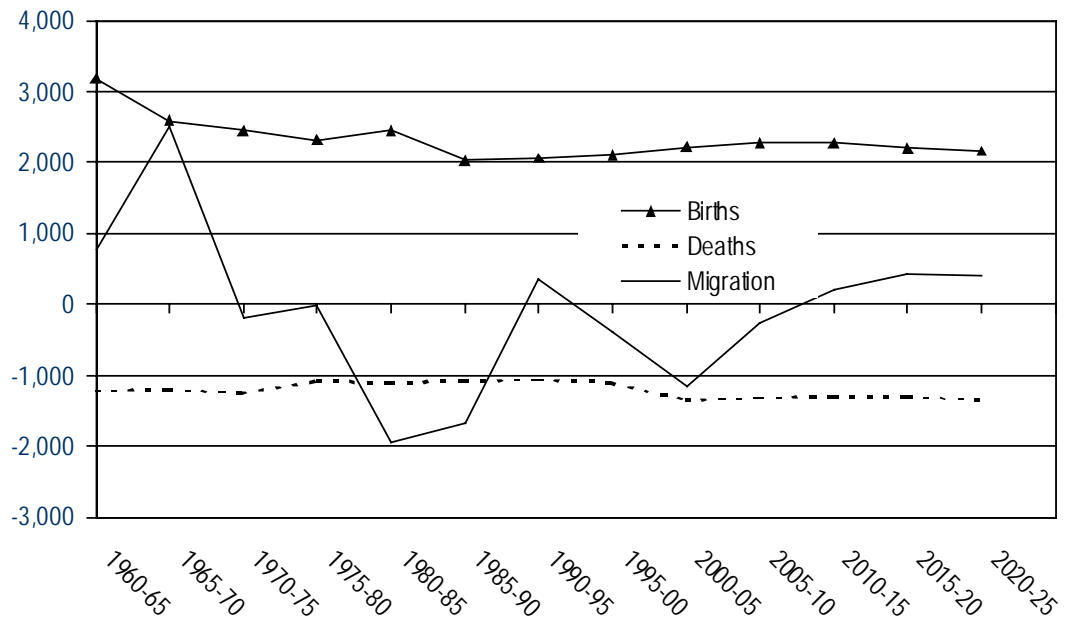
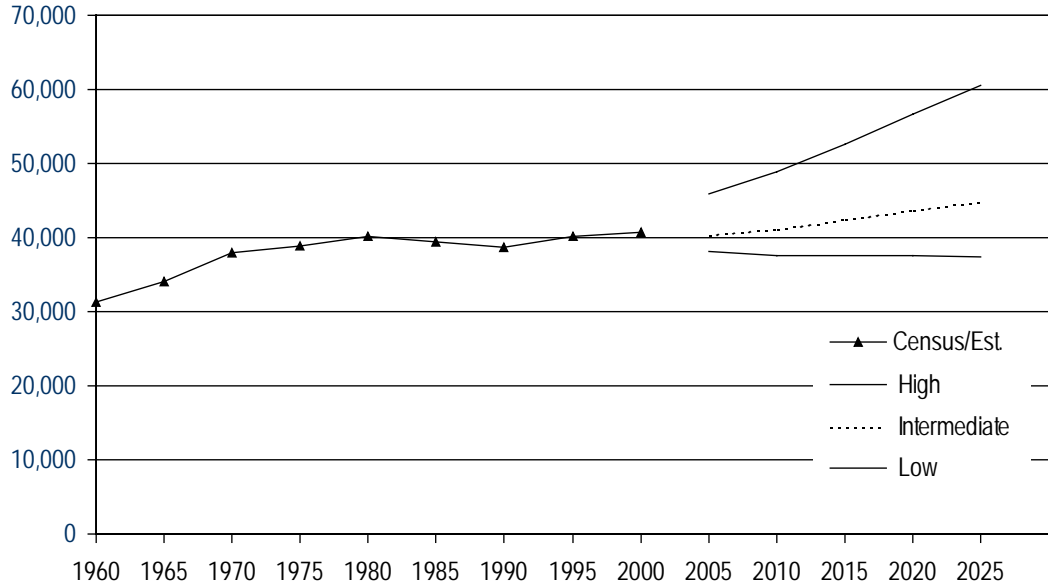

OFFICE OF FINANCIAL MANAGEMENT

Yakima County Population Projection: Intermediate Series

Age	2000			2005			2010		
	Total	Male	Female	Total	Male	Female	Total	Male	Female
Total	222,581	111,090	111,491	225,622	112,856	112,766	237,435	119,198	118,237
0-4	19,440	9,858	9,582	21,273	10,888	10,385	21,740	11,132	10,608
5-9	20,263	10,406	9,857	19,046	9,662	9,384	21,834	11,177	10,657
10-14	19,457	10,050	9,407	19,472	10,004	9,468	19,233	9,760	9,473
15-19	18,598	9,756	8,842	17,024	8,782	8,242	18,029	9,277	8,752
20-24	14,873	7,722	7,151	15,286	7,790	7,496	14,757	7,434	7,323
25-29	14,956	7,575	7,381	17,518	9,157	8,361	17,936	9,169	8,767
30-34	14,757	7,603	7,154	14,003	7,149	6,854	17,815	9,407	8,408
35-39	15,826	8,035	7,791	13,924	7,197	6,727	13,994	7,171	6,823
40-44	15,673	7,890	7,783	14,952	7,591	7,361	13,739	7,108	6,631
45-49	14,241	7,018	7,223	14,816	7,450	7,366	14,629	7,421	7,208
50-54	12,399	6,197	6,202	13,413	6,609	6,804	14,370	7,228	7,142
55-59	9,630	4,837	4,793	11,527	5,763	5,764	12,779	6,301	6,478
60-64	7,547	3,670	3,877	8,703	4,368	4,335	10,692	5,344	5,348
65-69	6,427	3,027	3,400	6,589	3,171	3,418	7,806	3,885	3,921
70-74	5,980	2,694	3,286	5,419	2,468	2,951	5,677	2,650	3,027
75-79	5,182	2,168	3,014	4,812	2,061	2,751	4,437	1,924	2,513
80-84	3,773	1,419	2,354	3,820	1,473	2,347	3,603	1,428	2,175
85+	3,559	1,165	2,394	4,025	1,273	2,752	4,365	1,382	2,983

Age	2015			2020			2025		
	Total	Male	Female	Total	Male	Female	Total	Male	Female
Total	254,257	128,119	126,138	269,401	136,159	133,242	283,884	143,701	140,183
0-4	22,804	11,686	11,118	23,815	12,217	11,598	24,907	12,789	12,118
5-9	22,770	11,666	11,104	23,618	12,115	11,503	24,567	12,615	11,952
10-14	22,613	11,584	11,029	23,310	11,956	11,354	24,079	12,362	11,717
15-19	18,292	9,309	8,983	21,290	10,937	10,353	21,874	11,243	10,631
20-24	16,107	8,110	7,997	16,179	8,054	8,125	18,726	9,412	9,314
25-29	17,032	8,571	8,461	18,468	9,305	9,163	18,541	9,241	9,300
30-34	19,047	9,862	9,185	17,697	9,002	8,695	19,036	9,686	9,350
35-39	18,329	9,714	8,615	19,337	10,056	9,281	17,889	9,132	8,757
40-44	14,116	7,239	6,877	18,272	9,696	8,576	19,229	10,012	9,217
45-49	13,716	7,094	6,622	13,971	7,165	6,806	18,015	9,559	8,456
50-54	14,422	7,320	7,102	13,447	6,965	6,482	13,671	7,020	6,651
55-59	13,873	6,990	6,883	13,864	7,056	6,808	12,922	6,711	6,211
60-64	12,009	5,927	6,082	12,987	6,558	6,429	12,971	6,615	6,356
65-69	9,737	4,833	4,904	10,895	5,349	5,546	11,781	5,922	5,859
70-74	6,818	3,304	3,514	8,498	4,114	4,384	9,518	4,562	4,956
75-79	4,708	2,103	2,605	5,666	2,638	3,028	7,093	3,306	3,787
80-84	3,366	1,360	2,006	3,599	1,506	2,093	4,356	1,910	2,446
85+	4,498	1,447	3,051	4,488	1,470	3,018	4,709	1,604	3,105

Summary Data

Period	Change	Births	Deaths	Migration
2000-05	3,041	22,154	8,643	-10,470
2005-10	11,813	22,140	8,621	-1,706
2010-15	16,822	23,079	8,739	2,482
2015-20	15,144	24,333	9,021	-168
2020-25	14,483	25,631	9,485	-1,663

Projected Population and Components of Change

Yakima County

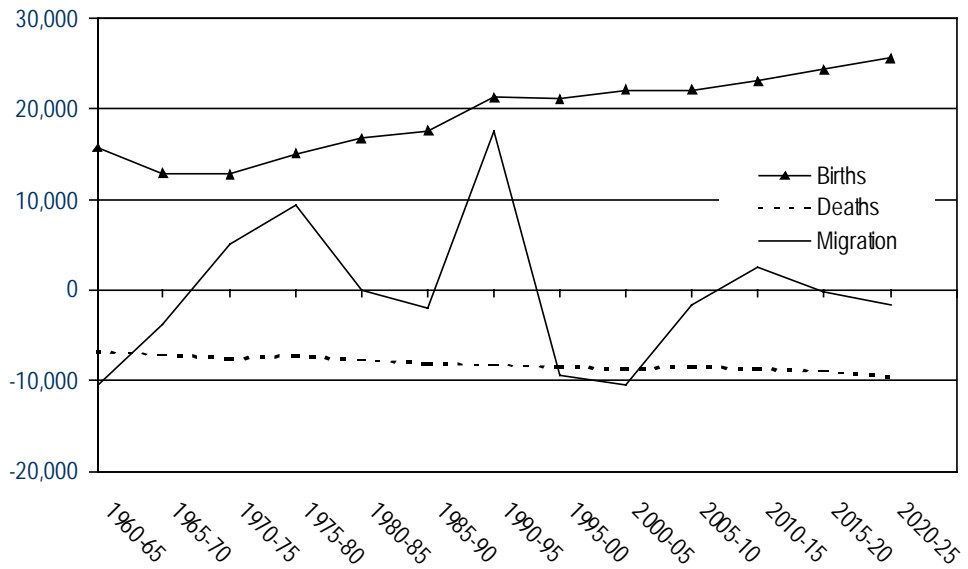
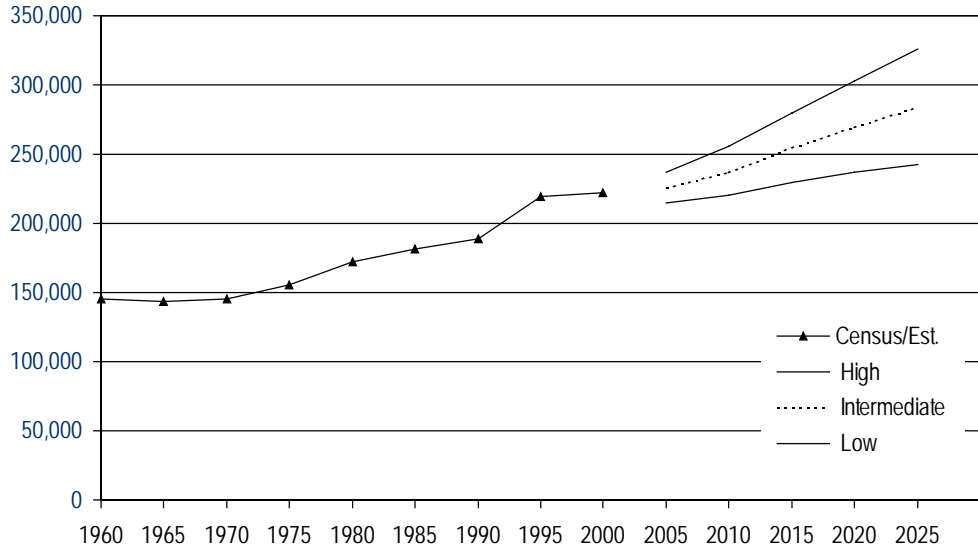

Appendix

Data Concepts

Projections in this publication assume generally accepted demographic definitions and concepts used by the U.S. Census Bureau. This section presents the most important ones.

Reference date. Federal censuses since 1930 have a reference date of April 1st. All estimate, vital statistics, and projection data in this publication are based on that date. An April 1 reference date is used because it is considered the time of the year when most people are living at their “usual residence.” Usual residence is an important population count concept and discussed in more detail under resident population.

Age ranges. These are based on a person’s age as of April 1st. For example, the 5-9 group includes everyone who has passed their fifth birthday but not their tenth.

Resident population. Most census data and the data here deal with the population that usually resides in an area. People are counted where they usually live, not where they happen to be on April 1. For example, a trucker, businessman, or holiday traveler in a motel on April 1 would be reported as living wherever they usually live, not at the location of their motel. On the other hand, some people have no usual place of residence, so the census reports them as living where they were found by enumerators.

Generally, “residence” refers to where one spends the largest part of the year. Resident population for an area includes military personnel, military dependents, persons in correctional facilities, persons living in nursing homes, and other long term care facilities. College students are considered residents of the place where they live while attending school. This is why student populations show up so dramatically in the age structure of the population in Kittitas and Whitman Counties.

Residency becomes important to growth management planners when the matter of *seasonal population and seasonal housing* arises. Seasonal population, such as vacationers or migrant farm workers, are counted as residents of the place they consider their usual home. Yet, these populations absorb a considerable amount of the housing in counties where they live part of the year. Some seasonal housing is for migrant workers. Other seasonal housing is recreational. Examples include vacation homes, time share condominiums, and beach, hunting, or ski cabins. In 2000, seasonal housing represented eight percent or more of the total housing in seventeen Washington counties. In Mason, Pacific, Pend Oreille, and San Juan Counties, seasonal housing was 20 to 30 percent of total housing. Seasonal housing implies seasonal population changes. Planners need to deal with the environmental impacts of seasonal housing and the service impacts of seasonal populations such as need for police and fire protection, and infrastructure development and maintenance. Furthermore, many seasonal units are potential year round housing. Some people sell their city houses on retirement and move to their rustic hideaway.

Historical and Projected Population for Growth Management and Other Purposes

Intermediate Series: History 1960 to 2000 and Projections from 2005 to 2025

	1960	1965	1970	1975	1980	1985	1990	1995	2000	2005	2010	2015	2020	2025
Washington	2,853,214	3,065,000	3,413,250	3,567,890	4,132,353	4,415,785	4,866,663	5,470,104	5,894,121	6,233,345	6,648,112	7,096,501	7,545,269	7,975,471
Adams	9,929	10,400	12,014	13,100	13,267	13,418	13,603	15,366	16,428	17,458	18,502	19,724	20,919	22,063
Asotin	12,909	12,900	13,799	14,800	16,823	17,154	17,605	19,574	20,551	21,466	22,582	23,569	24,650	25,671
Benton	62,070	62,500	67,540	74,500	109,444	108,452	112,560	130,266	142,475	151,522	161,236	169,528	177,388	184,818
Chelan	40,744	39,800	41,103	40,200	45,061	49,250	52,250	63,839	66,616	71,169	75,993	81,056	85,864	90,461
Columbia	30,022	31,900	34,770	41,100	51,648	52,465	56,204	61,461	64,179	64,969	67,754	70,769	74,349	77,749
Clark	93,809	108,500	128,454	156,800	192,227	206,744	238,053	290,111	345,238	391,264	432,479	473,674	509,876	544,809
Columbia	4,569	4,300	4,439	4,200	4,057	4,046	4,024	4,704	4,064	3,914	4,000	4,150	4,126	4,092
Cowlitz	57,801	62,500	68,616	72,100	79,548	79,259	82,119	88,215	92,948	98,764	107,903	117,163	126,797	136,114
Douglas	14,890	15,300	16,787	18,300	22,144	23,206	26,205	30,031	32,603	36,257	39,196	42,302	44,920	47,428
Ferry	3,889	3,800	3,655	4,600	5,811	6,016	6,295	6,927	7,260	7,901	8,384	8,827	9,429	10,008
Franklin	23,342	24,200	25,816	27,100	35,025	36,584	37,473	45,756	49,347	52,642	56,392	60,216	64,687	68,997
Garfield	2,976	2,800	2,911	2,800	2,468	2,418	2,248	2,170	2,397	2,436	2,510	2,596	2,668	2,734
Grant	46,477	44,500	41,881	43,200	48,522	50,805	54,798	66,515	74,698	82,397	88,331	92,806	95,715	98,395
Grays Harbor	54,465	56,400	59,553	60,400	66,314	63,870	64,175	67,880	67,194	66,490	68,878	71,761	74,605	77,269
Island	19,638	22,400	27,011	34,700	44,048	49,661	60,195	66,462	71,558	74,738	80,650	87,416	94,365	101,079
Jefferson	9,639	9,800	10,661	11,800	15,965	17,873	20,406	24,112	26,299	28,308	30,892	34,067	37,483	40,807
King	935,014	1,024,000	1,159,375	1,155,300	1,269,898	1,356,552	1,507,305	1,642,451	1,737,034	1,786,803	1,861,042	1,940,385	2,018,824	2,092,390
Kitsap	84,176	89,800	101,732	116,090	147,152	168,709	189,731	220,459	231,969	236,403	257,841	281,883	307,113	331,571
Kittitas	20,467	22,400	25,039	24,700	24,877	25,407	26,725	31,195	33,362	34,314	36,742	39,451	41,776	43,999
Klickitat	13,455	12,900	12,138	13,400	15,822	16,504	16,616	17,866	19,161	20,338	21,626	23,071	24,493	25,855
Lewis	41,858	42,900	45,467	48,700	56,025	56,592	59,358	65,277	68,600	73,005	77,493	81,251	86,070	90,678
Lincoln	10,919	10,100	9,572	9,500	9,604	9,233	8,864	9,241	10,184	10,095	10,386	11,004	11,918	12,802
Mason	16,251	17,800	20,918	23,500	31,184	35,125	38,341	44,902	49,405	53,789	58,604	64,007	69,635	75,088
Okanogan	25,520	25,100	25,867	26,800	30,663	32,687	33,350	38,943	39,564	41,458	44,061	46,315	47,920	49,410
Pacific	14,674	14,700	15,796	15,800	17,237	17,764	18,882	20,496	20,984	20,957	21,257	21,725	22,228	22,678
Pend Oreille	6,914	6,100	6,025	7,600	8,580	8,744	8,915	11,527	11,732	12,679	13,674	14,711	15,706	16,662
Pierce	321,590	358,600	412,344	421,600	485,667	529,753	586,203	649,069	700,820	740,838	788,580	840,557	892,454	942,157
San Juan	2,872	3,100	3,856	5,400	7,838	8,904	10,035	12,240	14,077	15,480	17,316	19,168	20,877	22,534
Skagit	51,350	50,900	52,381	54,100	64,138	69,472	79,545	93,584	102,979	113,136	123,807	135,717	150,449	164,797
Skamania	5,207	5,500	5,845	6,300	7,919	7,946	8,289	9,118	9,872	10,483	11,068	11,731	12,344	12,927
Snohomish	172,199	212,700	265,236	270,100	337,720	381,094	465,628	527,649	606,024	666,735	728,957	793,720	862,599	929,314
Spokane	278,333	277,200	287,487	304,300	341,835	351,417	361,333	400,538	417,939	441,068	466,417	496,981	529,958	561,627
Stevens	17,884	17,500	17,405	21,200	28,979	30,667	30,948	35,406	40,066	42,105	46,585	52,102	58,154	64,057
Thurston	55,049	64,400	76,894	90,500	124,264	139,738	161,238	190,944	207,355	234,053	258,687	286,449	312,029	336,825
Wahkiakum	3,426	3,400	3,592	3,700	3,832	3,708	3,327	3,809	3,824	3,906	4,169	4,406	4,745	5,072
Walla Walla	42,195	41,400	42,176	43,500	47,435	48,287	48,439	53,269	55,180	57,475	60,030	62,398	64,856	67,158
Whatcom	70,317	75,100	81,983	91,700	106,701	115,483	127,780	149,114	166,814	180,463	195,504	213,246	230,228	246,636
Whitman	31,263	34,000	37,900	38,900	40,103	39,512	38,775	40,138	40,740	40,445	41,149	42,342	43,651	44,856
Yakima	145,112	143,400	145,212	155,500	172,508	181,469	188,823	219,480	222,581	225,622	237,435	254,257	269,401	283,884

Note: Census totals may differ slightly from other publications due to use of corrected or uncorrected counts.
 Unrounded numbers not meant to imply accuracy.
 OFM/Forecasting/ February 2002

Historical and Projected Change in Population for Growth Management and Other Purposes

Intermediate Series: History 1960 to 2000 and Projections from 2005 to 2025

	1960-65	1965-70	1970-75	1975-80	1980-85	1985-90	1990-95	1995-00	2000-05	2005-10	2010-15	2015-20	2020-25
Washington	211,786	154,640	564,463	283,432	450,878	603,441	424,017	339,224	414,767	448,389	448,768	1,195	430,202
Adams	471	1,086	167	151	185	1,763	1,062	1,030	1,044	1,222	1,222	1,195	1,144
Asotin	-9	899	2,023	331	451	1,969	977	915	1,116	987	987	1,081	1,021
Benton	430	6,960	34,944	-992	4,108	17,706	12,209	9,047	9,714	8,292	8,292	7,860	7,430
Chelan	-944	1,303	4,861	4,189	3,000	11,589	2,777	4,553	4,824	5,063	5,063	4,808	4,597
Clallam	1,878	2,870	6,330	817	3,739	5,257	2,718	790	2,785	3,015	3,015	3,580	3,400
Clark	14,691	19,954	28,346	14,517	31,309	52,058	55,127	46,026	41,215	41,195	36,202	36,202	34,933
Columbia	-269	139	-239	-143	-11	680	-640	-150	86	150	150	-24	-34
Cowlitz	4,699	6,116	3,484	7,448	-289	6,096	4,733	5,816	9,139	9,260	9,260	9,634	9,317
Douglas	410	1,487	1,513	3,844	1,062	2,999	2,572	3,654	2,939	3,106	2,618	2,618	2,508
Ferry	-89	-145	945	1,211	205	632	333	641	483	443	602	602	579
Franklin	858	1,616	1,284	7,925	1,559	8,283	3,591	3,295	3,750	3,824	4,471	4,471	4,310
Garfield	-176	111	-111	-332	-50	-170	227	39	74	86	72	72	66
Grant	-1,977	-2,619	1,319	5,322	2,283	3,993	8,183	7,699	5,934	4,475	2,909	2,909	2,680
Grays Harbor	1,935	3,153	847	5,914	-2,444	3,705	-686	-704	2,388	2,883	2,844	2,844	2,664
Island	2,762	4,611	7,689	9,348	5,613	10,534	5,096	3,180	5,912	6,766	6,949	6,949	6,714
Jefferson	161	861	1,139	4,165	1,908	3,706	2,187	2,009	2,584	3,175	3,416	3,416	3,324
King	88,986	135,375	-4,075	114,598	86,654	150,753	94,583	49,769	74,239	79,343	78,439	78,439	73,566
Kitsap	5,624	11,932	14,358	31,062	21,557	30,728	11,510	4,434	21,438	24,042	25,230	25,230	24,458
Kittitas	1,933	2,639	-339	177	530	4,470	2,167	952	2,428	2,709	2,223	2,223	2,223
Klickitat	-555	-762	1,262	2,422	682	1,120	1,295	1,177	1,288	1,445	1,422	1,422	1,362
Lewis	1,042	2,567	3,233	7,325	567	2,766	3,323	4,405	4,488	3,758	4,819	4,819	4,608
Lincoln	-819	-528	-72	104	-371	-369	943	-89	291	618	914	914	884
Mason	1,549	3,118	2,582	7,684	3,941	3,216	4,503	4,384	4,815	5,403	5,628	5,628	5,453
Okanogan	-420	767	933	3,863	2,024	663	621	1,894	2,603	2,254	1,605	1,605	1,490
Pacific	26	1,096	4	1,437	527	1,118	488	-27	300	468	503	503	450
Pend Oreille	-814	-75	1,575	980	164	171	2,612	947	995	1,037	995	995	956
Pierce	37,010	53,744	9,256	64,067	44,086	56,450	51,751	40,018	47,742	51,977	51,977	49,703	49,703
San Juan	228	756	1,544	2,438	1,066	1,131	1,837	1,403	1,836	1,852	1,709	1,709	1,657
Skagit	-450	1,481	1,719	10,038	5,334	10,073	9,395	10,157	10,671	11,910	14,732	14,732	14,348
Skamania	293	345	455	1,619	27	343	754	611	585	663	613	613	583
Snohomish	40,501	52,536	4,864	67,620	43,374	84,534	78,375	60,711	62,222	64,763	68,879	68,879	66,715
Spokane	-1,133	10,287	16,813	37,535	9,582	9,916	17,401	23,129	25,349	30,564	32,977	32,977	31,669
Stevens	-384	-95	3,795	7,779	1,688	281	4,660	2,039	4,480	5,517	6,052	6,052	5,903
Thurston	9,351	12,494	13,606	33,764	15,474	21,500	16,411	26,698	24,634	27,762	25,580	25,580	24,796
Wahkiakum	-351	192	108	132	-327	482	15	82	263	237	339	339	327
Walla Walla	-795	776	1,324	3,935	852	4,830	1,911	2,295	2,555	2,368	2,458	2,458	2,302
Whatcom	4,783	6,883	9,717	15,001	8,782	12,297	17,700	13,649	15,041	17,742	16,982	16,982	16,408
Whitman	2,737	3,900	1,000	1,203	-591	1,363	602	-295	704	1,193	1,309	1,309	1,205
Yakima	-1,712	1,812	10,288	17,008	8,961	7,354	3,101	3,041	11,813	16,822	15,144	15,144	14,483

Note: Census totals may differ slightly from other publications due to use of corrected or uncorrected counts.

Unrounded numbers not meant to imply accuracy.

OFMForecasting/ February 2002

Historical and Projected Percent Change in Population for Growth Management and Other Purposes

Intermediate Series: History 1960 to 2000 and Projections from 2005 to 2025

	1960-65	1965-70	1970-75	1975-80	1980-85	1985-90	1990-95	1995-00	2000-05	2005-10	2010-15	2015-20	2020-25
Washington	7.42	11.36	4.53	15.82	6.86	10.21	12.40	7.75	5.76	6.65	6.74	6.32	5.70
Adams	4.74	15.52	9.04	1.27	1.14	1.38	12.96	6.91	6.27	5.98	6.60	6.06	5.47
Asotin	-0.07	6.97	7.25	13.67	1.97	2.63	11.18	4.99	4.45	5.20	4.37	4.59	4.14
Benton	0.69	8.06	10.31	46.90	-0.91	3.79	15.73	9.37	6.35	6.41	5.14	4.64	4.19
Chelan	-2.32	3.27	-2.20	12.09	9.30	6.09	22.18	4.35	6.83	6.78	6.66	5.93	5.35
Cllallam	6.26	9.00	18.21	25.66	1.58	7.13	9.35	4.42	1.23	4.29	4.45	5.06	4.57
Clark	15.66	18.39	22.07	22.59	7.55	15.14	21.87	19.00	13.33	10.53	9.53	7.64	6.85
Columbia	-5.89	3.23	-5.38	-3.40	-0.27	-0.54	16.90	-13.61	-3.69	2.20	3.75	-0.58	-0.82
Cowlitz	8.13	9.79	5.08	10.33	-0.36	3.61	7.42	5.37	6.26	9.25	8.58	8.22	7.35
Douglas	2.75	9.72	9.01	21.01	4.80	12.92	14.60	8.56	11.21	8.11	7.92	6.19	5.58
Ferry	-2.29	-3.82	25.85	26.33	3.53	4.64	10.04	4.81	8.83	6.11	5.28	6.82	6.14
Franklin	3.68	6.68	4.97	29.24	4.45	2.43	22.10	7.85	6.68	7.12	6.78	7.42	6.66
Garfield	-5.91	3.96	-3.81	-11.86	-2.03	-7.03	-3.47	10.46	1.63	3.04	3.43	2.77	2.47
Grant	-4.25	-5.89	3.15	12.32	4.71	7.86	21.38	12.30	10.31	7.20	5.07	3.13	2.80
Grays Harbor	3.55	5.59	1.42	9.79	-3.69	0.48	5.77	-1.01	-1.05	3.59	4.19	3.96	3.57
Island	14.06	20.58	28.47	26.94	12.74	21.21	10.41	7.67	4.44	7.91	8.39	7.95	7.11
Jefferson	1.67	8.79	10.68	35.30	11.95	14.17	18.16	9.07	7.64	9.13	10.28	10.03	8.87
King	9.52	13.22	-0.35	9.92	6.82	11.11	8.97	5.76	2.87	4.15	4.26	4.04	3.64
Kitsap	6.68	13.29	14.11	26.76	14.65	12.46	16.20	5.22	1.91	9.07	9.32	8.95	7.96
Kittitas	9.44	11.78	-1.35	0.72	2.13	5.19	16.73	6.95	2.85	7.08	7.37	5.89	5.32
Klickitat	-4.12	-5.91	10.40	18.07	4.31	0.68	7.52	7.25	6.14	6.33	6.68	6.16	5.56
Lewis	2.49	5.98	7.11	15.04	1.01	4.89	9.97	5.09	6.42	6.15	4.85	5.93	5.35
Lincoln	-7.50	-5.23	-0.75	1.09	-3.86	-4.00	4.25	10.20	-0.87	2.88	5.95	8.31	7.42
Mason	9.53	17.52	12.34	32.70	12.64	9.16	17.11	10.03	8.87	8.95	9.22	8.79	7.83
Okanogan	-1.65	3.06	3.61	14.41	6.60	2.03	16.77	1.59	4.79	6.28	5.12	3.47	3.11
Pacific	0.18	7.46	0.03	9.09	3.06	6.29	8.55	2.38	-0.13	1.43	2.20	2.32	2.02
Pend Oreille	-11.77	-1.23	26.14	12.89	1.91	1.96	29.30	1.78	8.07	7.85	7.58	6.76	6.09
Pierce	11.51	14.99	2.24	15.20	9.08	10.66	10.72	7.97	5.71	6.44	6.59	6.17	5.57
San Juan	7.94	24.39	40.04	45.15	13.60	12.70	21.97	15.01	9.97	11.86	10.70	8.92	7.94
Skagit	-0.88	2.91	3.28	18.55	8.32	14.50	17.65	10.04	9.86	9.43	9.62	10.85	9.54
Skamania	5.63	6.27	7.78	25.70	0.34	4.32	10.00	8.27	6.19	5.58	5.99	5.23	4.72
Snohomish	23.52	24.70	1.83	25.04	12.84	22.18	13.32	14.85	10.02	9.33	8.88	8.68	7.73
Spokane	-0.41	3.71	5.85	12.33	2.80	2.82	10.85	4.34	5.53	5.75	6.55	6.64	5.98
Stevens	-2.15	-0.54	21.80	36.69	5.82	0.92	14.40	13.16	5.09	10.64	11.84	11.62	10.15
Thurston	16.99	19.40	17.69	37.31	12.45	15.39	18.42	8.59	12.88	10.52	10.73	8.93	7.95
Wahkiakum	-0.76	5.65	3.01	3.57	-8.53	-5.08	14.49	0.39	2.14	6.73	5.68	7.69	6.89
Walla Walla	-1.88	1.87	3.14	9.05	1.80	0.31	9.97	3.59	4.16	4.45	3.94	3.94	3.55
Whatcom	6.80	9.17	11.85	16.36	8.23	10.65	16.70	11.87	8.18	8.33	9.08	7.96	7.13
Whitman	8.75	11.47	2.64	3.09	-1.47	-1.87	3.52	1.50	-0.72	1.74	2.90	3.09	2.76
Yakima	-1.18	1.26	7.08	10.94	5.19	4.05	16.24	1.41	1.37	5.24	7.08	5.96	5.38

Note: Census totals may differ slightly from other publications due to use of corrected or uncorrected counts.

Unrounded numbers not meant to imply accuracy.

OFMF Forecasting / February 2002

Historical and Projected Births for Growth Management and Other Purposes

Intermediate Series: History 1960 to 2000 and Projections from 2005 to 2025

	1960-65	1965-70	1970-75	1975-80	1980-85	1985-90	1990-95	1995-00	2000-05	2005-10	2010-15	2015-20	2020-25
Washington	310,581	277,888	259,110	288,456	345,249	359,843	394,036	393,482	410,816	436,889	474,955	499,532	512,832
Adams	1,266	1,061	1,246	1,550	1,510	1,335	1,525	1,559	1,717	1,838	1,998	2,131	2,222
Asotin	1,258	1,049	1,114	1,211	1,305	1,253	1,304	1,322	1,329	1,435	1,552	1,598	1,611
Benton	7,058	5,354	5,236	7,871	10,499	9,168	9,717	10,263	11,095	12,473	13,955	14,441	14,369
Chelan	3,684	3,005	2,594	3,193	4,036	4,303	4,875	4,929	4,978	5,458	6,047	6,435	6,579
Cllallam	3,190	2,669	2,965	3,751	4,033	3,646	3,432	3,236	3,285	3,689	4,199	4,364	4,351
Clark	10,007	10,136	11,496	13,994	16,142	17,113	20,739	24,737	27,103	30,794	34,791	37,783	39,111
Columbia	389	320	234	320	288	266	244	208	174	189	202	209	192
Cowlitz	6,298	6,106	5,933	6,237	6,191	6,038	6,281	6,165	6,720	7,493	8,595	9,219	9,577
Douglas	1,240	1,088	1,126	1,670	1,839	1,830	2,171	2,240	2,429	2,938	3,395	3,619	3,588
Ferry	410	301	354	430	545	394	421	390	384	421	445	446	438
Franklin	2,597	2,250	2,488	3,748	4,351	3,832	4,880	5,180	5,782	6,076	6,451	6,683	7,123
Garfield	275	218	202	191	199	111	102	102	128	149	166	158	145
Grant	6,944	3,700	3,766	4,481	4,695	4,684	5,642	6,726	7,430	8,161	8,582	8,721	8,711
Grays Harbor	5,424	5,049	4,739	5,157	5,367	4,717	4,553	4,283	4,253	4,489	4,942	5,126	5,141
Island	3,085	2,732	3,048	3,576	4,158	4,581	5,182	4,723	4,774	4,749	4,939	5,080	5,185
Jefferson	887	728	670	941	1,142	1,035	1,157	1,051	1,109	1,214	1,356	1,426	1,444
King	102,260	95,716	75,038	74,477	93,101	104,669	112,934	109,396	110,969	112,049	118,416	123,577	126,814
Klickap	8,280	7,961	8,151	10,290	13,651	14,400	16,893	15,721	15,617	16,328	18,489	19,643	20,133
Kittitas	1,976	1,729	1,563	1,541	1,694	1,484	1,551	1,705	1,910	2,048	2,244	2,350	2,411
Klickitat	1,424	1,020	1,029	1,271	1,354	1,162	1,167	1,171	1,241	1,343	1,460	1,521	1,537
Lewis	3,796	3,548	3,740	4,516	4,675	4,272	4,292	4,522	4,876	5,655	6,310	6,461	6,570
Lincoln	885	623	577	665	666	562	495	546	575	599	655	692	727
Mason	1,519	1,419	1,514	1,955	2,512	2,329	2,548	2,728	2,784	2,985	3,216	3,361	3,458
Okanogan	2,468	1,941	2,167	2,464	3,026	2,638	2,797	2,736	2,719	2,743	2,849	2,829	2,731
Pacific	1,065	1,119	1,058	1,250	1,274	1,156	1,108	1,019	946	969	997	971	920
Pend Oreille	690	557	578	724	679	647	687	650	642	726	803	809	785
Pierce	39,585	35,889	34,145	39,340	46,550	48,799	50,870	48,650	51,676	54,905	59,334	61,572	62,294
San Juan	187	164	205	351	492	552	529	506	486	551	648	692	686
Skagit	4,554	3,900	3,900	4,486	5,437	5,452	6,415	6,660	7,207	8,374	9,587	10,314	10,924
Skamania	549	429	441	568	602	546	471	502	651	674	706	735	745
Snohomish	20,968	21,341	21,123	22,611	30,442	35,603	40,269	40,767	43,049	46,685	51,705	55,468	57,857
Spokane	29,031	22,983	24,153	25,279	28,111	26,998	28,079	27,730	28,981	31,434	33,650	34,879	35,775
Stevens	1,522	1,275	1,487	2,159	2,655	2,196	2,076	2,261	2,410	2,641	3,031	3,230	3,283
Thurston	6,533	5,952	6,561	8,486	10,836	10,994	12,111	12,308	12,889	14,683	16,353	17,414	17,842
Wahkiakum	303	274	277	255	205	165	170	188	184	199	218	221	225
Walla Walla	3,750	3,072	2,625	3,022	3,514	3,164	3,497	3,581	3,588	3,980	4,426	4,619	4,660
Whatcom	6,302	5,714	6,276	7,138	8,318	8,196	9,497	9,775	10,359	11,341	12,893	14,208	14,869
Whitman	3,182	2,591	2,453	2,316	2,451	2,022	2,072	2,100	2,213	2,271	2,271	2,194	2,168
Yakima	15,740	12,905	12,838	14,971	16,704	17,531	21,283	21,146	22,154	22,140	23,079	24,333	25,631

Note: Census totals may differ slightly from other publications due to use of corrected or uncorrected counts.
 Unrounded numbers not meant to imply accuracy.
 OFMF Forecasting / February 2002

Historical and Projected Deaths for Growth Management and Other Purposes

Intermediate Series: History 1960 to 2000 and Projections from 2005 to 2025

	1960-65	1965-70	1970-75	1975-80	1980-85	1985-90	1990-95	1995-00	2000-05	2005-10	2010-15	2015-20	2020-25
Washington	135,425	147,543	150,827	151,239	163,350	176,593	192,580	212,236	230,153	247,922	267,066	291,264	323,130
Adams	391	414	424	472	445	548	515	550	578	607	626	642	667
Asotin	745	783	868	895	803	873	1,057	1,126	1,122	1,145	1,194	1,246	1,319
Benton	1,734	2,048	2,316	2,614	2,894	3,259	3,844	4,295	5,070	5,527	5,940	6,345	6,847
Chelan	2,029	2,064	2,156	2,253	2,502	2,371	2,720	2,791	3,106	3,262	3,408	3,577	3,810
Cllallam	1,495	1,813	1,953	2,241	2,516	2,820	3,337	3,858	4,296	4,632	4,890	5,097	5,341
Clark	4,504	5,171	5,701	6,009	6,959	7,618	9,168	10,700	11,741	13,510	15,408	17,688	20,531
Columbia	288	291	271	267	261	271	258	256	242	250	255	258	266
Cowlitz	2,542	2,804	2,898	3,064	3,266	3,486	3,867	4,445	4,177	4,433	4,749	5,095	5,548
Douglas	441	587	567	697	784	956	937	1,158	1,363	1,526	1,658	1,800	1,942
Ferry	204	169	153	184	214	210	276	330	292	371	437	514	592
Franklin	772	899	1,015	1,084	1,104	1,250	1,324	1,429	1,460	1,546	1,617	1,678	1,770
Garfield	160	168	155	131	146	142	167	152	157	161	161	165	165
Grant	1,337	1,410	1,577	1,646	1,766	1,993	2,284	2,661	2,840	3,096	3,284	3,432	3,560
Grays Harbor	3,285	3,472	3,386	3,155	3,220	3,494	3,644	3,733	3,346	3,472	3,553	3,632	3,742
Island	729	840	1,059	1,278	1,621	1,973	2,161	2,507	3,259	3,807	4,402	5,118	5,953
Jefferson	495	536	603	659	801	936	1,083	1,346	1,689	2,047	2,412	2,812	3,263
King	44,505	48,810	48,057	46,589	49,086	51,980	55,037	57,953	65,465	68,298	71,185	75,409	81,850
Klickap	3,971	4,525	4,600	4,848	5,519	5,935	6,815	7,995	8,711	9,372	10,398	11,710	13,475
Kittitas	1,058	1,082	972	1,007	1,044	1,044	1,076	1,225	1,341	1,404	1,504	1,643	1,796
Klickitat	602	611	646	634	683	748	778	776	897	969	1,070	1,182	1,307
Lewis	2,591	2,655	2,695	2,633	2,680	2,968	3,194	3,649	3,525	3,714	3,873	4,027	4,235
Lincoln	489	548	550	524	551	567	511	574	629	634	651	679	715
Mason	803	896	1,043	1,134	1,380	1,666	2,011	2,481	2,510	3,011	3,534	4,040	4,576
Okanogan	1,304	1,347	1,399	1,384	1,478	1,617	1,589	1,798	1,817	1,996	2,202	2,400	2,605
Pacific	836	1,043	1,046	1,054	1,116	1,250	1,261	1,397	1,435	1,584	1,701	1,792	1,895
Pend Oreille	365	386	364	380	420	446	456	536	556	661	770	875	970
Pierce	15,136	16,154	16,938	17,072	18,608	20,366	22,407	24,755	24,681	27,015	29,524	32,446	36,064
San Juan	245	216	257	279	365	377	473	497	868	1,060	1,270	1,524	1,818
Skagit	2,482	2,666	2,847	2,939	3,169	3,503	3,893	4,382	5,031	5,475	5,936	6,450	7,224
Skamania	220	244	214	233	198	262	298	342	371	423	469	523	583
Snohomish	8,133	9,304	9,661	10,338	11,654	13,448	15,265	17,742	19,935	22,617	25,642	29,569	34,662
Spokane	13,794	14,634	14,715	13,881	14,745	15,338	16,180	17,563	17,927	18,515	19,151	20,267	21,968
Stevens	940	902	953	983	1,173	1,223	1,378	1,566	1,751	1,974	2,335	2,772	3,285
Thurston	2,596	3,133	3,436	4,081	4,749	5,357	6,191	7,381	8,253	9,548	10,814	12,575	14,703
Wahkiakum	204	224	208	139	184	171	199	239	226	246	270	295	322
Walla Walla	2,147	2,298	2,355	2,261	2,309	2,458	2,472	2,600	2,823	2,739	2,677	2,643	2,703
Whatcom	3,782	3,988	4,002	3,834	4,105	4,494	5,173	5,749	6,663	7,340	8,064	9,019	10,215
Whitman	1,217	1,193	1,254	1,091	1,096	1,091	1,069	1,114	1,357	1,314	1,293	1,304	1,358
Yakima	6,854	7,215	7,513	7,272	7,736	8,084	8,212	8,585	8,643	8,621	8,739	9,021	9,485

Note: Census totals may differ slightly from other publications due to use of corrected or uncorrected counts.

Unrounded numbers not meant to imply accuracy.

OFM/Forecasting/February 2002

Historical and Projected Net Migration for Growth Management and Other Purposes

Intermediate Series: History 1960 to 2000 and Projections from 2005 to 2025

	1960-65	1965-70	1970-75	1975-80	1980-85	1985-90	1990-95	1995-00	2000-05	2005-10	2010-15	2015-20	2020-25
Washington	36,630	217,905	46,357	427,246	101,533	267,628	401,985	242,771	158,561	225,800	240,500	240,500	240,500
Adams	-404	967	264	-911	-914	-602	753	53	-109	-187	-150	-294	-411
Asotin	-522	633	755	1,707	-171	71	1,722	781	708	826	629	729	729
Benton	-4,894	1,734	4,040	29,687	-8,597	-1,801	11,833	6,241	3,022	2,768	277	-236	-92
Chelan	-2,599	362	-1,341	3,921	2,655	1,068	9,434	639	2,681	2,628	2,424	1,950	1,828
Cllallam	183	2,014	5,318	9,038	-700	2,913	5,162	3,340	1,801	3,728	3,706	4,313	4,390
Clark	9,188	14,989	22,551	27,442	5,334	21,814	40,487	41,090	30,664	23,931	21,812	16,107	16,353
Columbia	-370	110	-202	-196	-38	-17	694	-592	-82	147	203	25	40
Cowlitz	943	2,814	449	4,275	-3,214	308	3,682	3,013	3,273	6,079	5,414	5,510	5,288
Douglas	-389	986	954	2,871	7	2,125	2,592	1,490	2,588	1,527	1,369	799	862
Ferry	-295	-277	744	965	-126	95	487	273	549	433	435	670	733
Franklin	-967	265	-189	5,261	-1,688	-1,693	4,727	-160	-1,027	-780	-1,010	-534	-1,043
Garfield	-291	61	-158	-392	-103	-139	-13	277	68	86	81	79	86
Grant	-7,584	-4,909	-870	2,487	-646	1,302	8,359	4,118	3,109	869	-823	-2,380	-2,471
Grays Harbor	-204	1,576	-506	3,912	-4,591	-918	2,796	-1,236	-1,611	1,371	1,494	1,350	1,265
Island	406	2,719	5,700	7,050	3,076	7,926	3,246	2,880	1,665	4,970	6,229	6,987	7,482
Jefferson	-231	669	1,072	3,883	1,567	2,434	3,632	2,482	2,589	3,417	4,231	4,802	5,143
King	31,231	88,469	-31,056	86,710	42,639	98,064	77,249	43,140	4,265	30,488	32,112	30,271	28,602
Klickitat	1,315	8,496	10,807	25,620	13,425	12,557	20,650	3,784	-2,472	14,482	15,951	17,297	17,800
Klickitat	1,015	1,992	-930	-357	-120	878	3,995	1,687	383	1,784	1,969	1,618	1,608
Klickitat	-1,377	-1,171	879	1,785	11	-302	861	900	833	914	1,055	1,083	1,132
Lewis	-163	1,674	2,188	5,442	-1,428	1,462	4,821	2,450	3,054	2,547	1,321	2,385	2,273
Lewis	-1,215	-603	-99	-37	-486	-364	393	971	-35	326	614	901	872
Lincoln	833	2,595	2,111	6,863	2,809	2,553	6,024	4,256	4,110	4,841	5,721	6,307	6,571
Mason	-1,584	173	165	2,783	476	-358	4,385	-317	992	1,856	1,607	1,176	1,364
Pacific	-203	1,020	-8	1,241	369	1,212	1,767	866	462	915	1,172	1,324	1,425
Pend Oreille	-1,139	-246	1,361	636	-95	-30	2,381	91	861	930	1,004	1,061	1,141
Pierce	12,561	34,009	-7,951	41,799	16,144	28,017	34,403	27,856	13,023	19,852	22,167	22,771	23,473
San Juan	286	808	1,596	2,366	939	956	2,149	1,828	1,785	2,345	2,474	2,541	2,789
Skagit	-2,522	247	666	8,491	3,066	8,124	11,517	7,117	7,981	7,772	8,259	10,868	10,648
Skamania	-36	160	228	1,284	-377	59	656	594	331	334	426	401	421
Snohomish	27,666	40,499	-6,598	55,347	24,586	62,379	37,017	55,350	37,597	38,154	38,700	42,980	43,520
Spokane	-16,370	1,938	7,375	26,137	-3,784	-1,744	27,306	7,234	12,075	12,430	16,065	18,365	17,862
Stevens	-966	-468	3,261	6,603	206	-692	3,760	3,965	1,380	3,813	4,821	5,594	5,905
Thurston	5,414	9,675	10,481	29,359	9,387	15,863	23,786	11,484	22,062	19,499	22,223	20,741	21,657
Wahkiakum	-125	142	39	16	-348	-172	511	66	124	310	289	413	424
Walla Walla	-2,398	2	1,054	3,174	-353	-554	3,805	930	1,530	1,314	619	482	345
Whatcom	2,263	5,157	7,443	11,697	4,569	8,595	17,010	13,674	9,953	11,040	12,913	11,793	11,754
Whitman	772	2,502	-199	-22	-1,946	-1,668	360	-384	-1,151	-253	215	419	395
Yakima	-10,598	-3,878	4,963	9,309	-7	-2,093	17,586	-9,460	-10,470	-1,706	2,482	-168	-1,663

Note: Census totals may differ slightly from other publications due to use of corrected or uncorrected counts.

Unrounded numbers not meant to imply accuracy.

OFM/Forecasting/February 2002

Population Age 65 and Over

Intermediate Series: History 2000 and Projections from 2005 to 2025

	2000	2005	2010	2015	2020	2025
Washington	662,148	705,749	805,653	990,664	1,214,730	1,447,101
Adams	1,707	1,755	1,835	1,993	2,253	2,463
Asotin	3,355	3,544	3,883	4,285	4,861	5,460
Benton	14,655	15,713	17,687	21,175	25,311	29,362
Chelan	9,242	9,597	10,319	11,844	14,130	16,351
Clallam	13,727	14,663	16,094	18,069	20,478	22,396
Clark	32,808	37,731	46,677	61,239	78,063	95,561
Columbia	753	761	824	939	1,030	1,096
Cowlitz	12,368	13,102	14,709	17,454	20,481	23,556
Douglas	4,138	4,525	5,105	5,963	7,134	8,371
Ferry	915	1,209	1,480	1,867	2,352	2,714
Franklin	4,200	4,227	4,436	5,018	5,917	6,749
Garfield	501	505	501	543	650	718
Grant	8,618	9,103	9,807	10,954	12,405	13,950
Grays Harbor	10,321	10,490	11,119	12,400	13,854	15,189
Island	10,211	11,938	14,705	18,417	23,098	28,142
Jefferson	5,481	6,648	8,323	10,722	13,295	15,625
King	181,772	186,090	207,190	252,535	304,429	355,497
Kitsap	24,553	26,323	31,576	41,118	52,298	63,546
Kittitas	3,871	4,146	4,744	5,655	6,587	7,499
Klickitat	2,644	2,953	3,419	4,161	5,019	5,898
Lewis	10,667	11,328	12,207	13,727	15,613	17,442
Lincoln	1,932	2,025	2,130	2,309	2,630	2,964
Mason	8,149	9,805	11,640	14,129	17,292	20,911
Okanogan	5,557	6,201	7,059	8,325	9,927	11,515
Pacific	4,735	5,289	5,771	6,342	7,202	7,907
Pend Oreille	1,750	2,087	2,542	3,146	3,795	4,441
Pierce	71,620	77,082	88,372	108,215	132,874	162,032
San Juan	2,670	3,385	4,466	6,052	7,619	8,928
Skagit	15,034	16,317	18,406	22,398	27,516	32,605
Skamania	1,086	1,210	1,433	1,757	2,206	2,649
Snohomish	55,404	62,291	75,973	99,855	131,283	168,076
Spokane	51,949	52,595	56,825	67,910	82,433	97,279
Stevens	5,160	6,086	7,673	9,973	12,821	15,936
Thurston	23,629	27,291	33,735	45,559	58,837	71,758
Wahkiakum	706	805	929	1,094	1,226	1,320
Walla Walla	8,174	7,782	7,926	8,711	9,864	10,932
Whatcom	19,400	20,945	24,504	31,515	40,033	47,476
Whitman	3,765	3,537	3,741	4,169	4,768	5,330
Yakima	24,921	24,665	25,888	29,127	33,146	37,457

Note: Unrounded numbers not meant to imply accuracy.
 OFM/Forecasting/February 2002

WASHINGTON STATE COUNTY POPULATION PROJECTIONS

Population Age 65 and Over as a Percent of Total County Population

Intermediate Series: History 2000 and Projections from 2005 to 2025

	2000	2005	2010	2015	2020	2025
Washington	11.23	11.32	12.12	13.96	16.1	18.14
Adams	10.39	10.05	9.92	10.1	10.77	11.16
Asotin	16.33	16.51	17.2	18.18	19.72	21.27
Benton	10.29	10.37	10.97	12.49	14.27	15.89
Chelan	13.87	13.48	13.58	14.61	16.46	18.08
Clallam	21.39	22.57	23.75	25.53	27.54	28.81
Clark	9.5	9.64	10.79	12.93	15.31	17.54
Columbia	18.53	19.44	20.6	22.63	24.96	26.78
Cowlitz	13.31	13.27	13.63	14.9	16.15	17.31
Douglas	12.69	12.48	13.02	14.1	15.88	17.65
Ferry	12.6	15.3	17.65	21.15	24.94	27.12
Franklin	8.51	8.03	7.87	8.33	9.15	9.78
Garfield	20.9	20.73	19.96	20.92	24.36	26.26
Grant	11.54	11.05	11.1	11.8	12.96	14.18
Grays Harbor	15.36	15.78	16.14	17.28	18.57	19.66
Island	14.27	15.97	18.23	21.07	24.48	27.84
Jefferson	20.84	23.48	26.94	31.47	35.47	38.29
King	10.46	10.41	11.13	13.01	15.08	16.99
Kitsap	10.58	11.13	12.25	14.59	17.03	19.17
Kittitas	11.6	12.08	12.91	14.33	15.77	17.04
Klickitat	13.8	14.52	15.81	18.04	20.49	22.81
Lewis	15.55	15.52	15.75	16.89	18.14	19.24
Lincoln	18.97	20.06	20.51	20.98	22.07	23.15
Mason	16.49	18.23	19.86	22.07	24.83	27.85
Okanogan	14.05	14.96	16.02	17.97	20.72	23.3
Pacific	22.56	25.24	27.15	29.19	32.4	34.87
Pend Oreille	14.92	16.46	18.59	21.39	24.16	26.65
Pierce	10.22	10.4	11.21	12.87	14.89	17.2
San Juan	18.97	21.87	25.79	31.57	36.49	39.62
Skagit	14.6	14.42	14.87	16.5	18.29	19.78
Skamania	11	11.54	12.95	14.98	17.87	20.49
Snohomish	9.14	9.34	10.42	12.58	15.22	18.09
Spokane	12.43	11.92	12.18	13.66	15.55	17.32
Stevens	12.88	14.45	16.47	19.14	22.05	24.88
Thurston	11.4	11.66	13.04	15.9	18.86	21.3
Wahkiakum	18.46	20.61	22.28	24.83	25.84	26.03
Walla Walla	14.81	13.54	13.2	13.96	15.21	16.28
Whatcom	11.63	11.61	12.53	14.78	17.39	19.25
Whitman	9.24	8.75	9.09	9.85	10.92	11.88
Yakima	11.2	10.93	10.9	11.46	12.3	13.19

Note: OFM/Forecasting/February 2002

County Population Age 65 and Over as a Percent of State Population Age 65 and Over

Intermediate Series: History 2000 and Projections from 2005 to 2025

	2000	2005	2010	2015	2020	2025
Washington	100	100	100	100	100	100
Adams	0.26	0.25	0.23	0.2	0.19	0.17
Asotin	0.51	0.5	0.48	0.43	0.4	0.38
Benton	2.21	2.23	2.2	2.14	2.08	2.03
Chelan	1.4	1.36	1.28	1.2	1.16	1.13
Clallam	2.07	2.08	2	1.82	1.69	1.55
Clark	4.95	5.35	5.79	6.18	6.43	6.6
Columbia	0.11	0.11	0.1	0.09	0.08	0.08
Cowlitz	1.87	1.86	1.83	1.76	1.69	1.63
Douglas	0.62	0.64	0.63	0.6	0.59	0.58
Ferry	0.14	0.17	0.18	0.19	0.19	0.19
Franklin	0.63	0.6	0.55	0.51	0.49	0.47
Garfield	0.08	0.07	0.06	0.05	0.05	0.05
Grant	1.3	1.29	1.22	1.11	1.02	0.96
Grays Harbor	1.56	1.49	1.38	1.25	1.14	1.05
Island	1.54	1.69	1.83	1.86	1.9	1.94
Jefferson	0.83	0.94	1.03	1.08	1.09	1.08
King	27.45	26.37	25.72	25.49	25.06	24.57
Kitsap	3.71	3.73	3.92	4.15	4.31	4.39
Kittitas	0.58	0.59	0.59	0.57	0.54	0.52
Klickitat	0.4	0.42	0.42	0.42	0.41	0.41
Lewis	1.61	1.61	1.52	1.39	1.29	1.21
Lincoln	0.29	0.29	0.26	0.23	0.22	0.2
Mason	1.23	1.39	1.44	1.43	1.42	1.45
Okanogan	0.84	0.88	0.88	0.84	0.82	0.8
Pacific	0.72	0.75	0.72	0.64	0.59	0.55
Pend Oreille	0.26	0.3	0.32	0.32	0.31	0.31
Pierce	10.82	10.92	10.97	10.92	10.94	11.2
San Juan	0.4	0.48	0.55	0.61	0.63	0.62
Skagit	2.27	2.31	2.28	2.26	2.27	2.25
Skamania	0.16	0.17	0.18	0.18	0.18	0.18
Snohomish	8.37	8.83	9.43	10.08	10.81	11.61
Spokane	7.85	7.45	7.05	6.85	6.79	6.72
Stevens	0.78	0.86	0.95	1.01	1.06	1.1
Thurston	3.57	3.87	4.19	4.6	4.84	4.96
Wahkiakum	0.11	0.11	0.12	0.11	0.1	0.09
Walla Walla	1.23	1.1	0.98	0.88	0.81	0.76
Whatcom	2.93	2.97	3.04	3.18	3.3	3.28
Whitman	0.57	0.5	0.46	0.42	0.39	0.37
Yakima	3.76	3.49	3.21	2.94	2.73	2.59

Note: OFM/Forecasting/February 2002

Housing Characteristics from Census 2000

	Total Housing	Occupied Housing	Vacant Housing	Seasonal Vacant Units	Seasonal as % of Total
Area	2451075	2271398	179677	60355	2.46
Adams	5773	5229	544	59	1.02
Asotin	9111	8364	747	181	1.99
Benton	55963	52866	3097	184	0.33
Chelan	30407	25021	5386	2815	9.26
Clallam	30683	27164	3519	1405	4.58
Clark	134030	127208	6822	550	0.41
Columbia	2018	1687	331	161	7.98
Cowlitz	38624	35850	2774	373	0.97
Douglas	12944	11726	1218	443	3.42
Ferry	3775	2823	952	586	15.52
Franklin	16084	14840	1244	76	0.47
Garfield	1288	987	301	149	11.57
Grant	29081	25204	3877	1576	5.42
Grays Harbor	32489	26808	5681	2652	8.16
Island	32378	27784	4594	3107	9.60
Jefferson	14144	11645	2499	1685	11.91
King	742237	710916	31321	5234	0.71
Kitsap	92644	86416	6228	1482	1.60
Kittitas	16475	13382	3093	1791	10.87
Klickitat	8633	7473	1160	475	5.50
Lewis	29585	26306	3279	1312	4.43
Lincoln	5298	4151	1147	571	10.78
Mason	25515	18912	6603	5144	20.16
Okanogan	19085	15027	4058	2355	12.34
Pacific	13991	9096	4895	3742	26.75
Pend Oreille	6608	4639	1969	1373	20.78
Pierce	277060	260800	16260	2584	0.93
San Juan	9752	6466	3286	2776	28.47
Skagit	42681	38852	3829	1971	4.62
Skamania	4576	3755	821	581	12.70
Snohomish	236205	224852	11353	2337	0.99
Spokane	175005	163611	11394	1028	0.59
Stevens	17599	15017	2582	1422	8.08
Thurston	86652	81625	5027	981	1.13
Wahkiakum	1792	1553	239	100	5.58
Walla Walla	21147	19647	1500	178	0.84
Whatcom	73893	64446	9447	5946	8.05
Whitman	16676	15257	1419	120	0.72
Yakima	79174	73993	5181	850	1.07

Note: OFM/Forecasting/February 2002

RCW 43.62.035 Determining population — Projections.

The office of financial management shall determine the population of each county of the state annually as of April 1st of each year and on or before July 1st of each year shall file a certificate with the secretary of state showing its determination of the population for each county. The office of financial management also shall determine the percentage increase in population for each county over the preceding ten-year period, as of April 1st, and shall file a certificate with the secretary of state by July 1st showing its determination. At least once every five years or upon the availability of decennial census data, whichever is later, the office of financial management shall prepare twenty-year growth management planning population projections required by RCW [36.70A.110](#) for each county that adopts a comprehensive plan under RCW [36.70A.040](#) and shall review these projections with such counties and the cities in those counties before final adoption. The county and its cities may provide to the office such information as they deem relevant to the office's projection, and the office shall consider and comment on such information before adoption. Each projection shall be expressed as a reasonable range developed within the standard state high and low projection. The middle range shall represent the office's estimate of the most likely population projection for the county. If any city or county believes that a projection will not accurately reflect actual population growth in a county, it may petition the office to revise the projection accordingly. The office shall complete the first set of ranges for every county by December 31, 1995.

A comprehensive plan adopted or amended before December 31, 1995, shall not be considered to be in noncompliance with the twenty-year growth management planning population projection if the projection used in the comprehensive plan is in compliance with the range later adopted under this section.

[1997 c 429 § 26; 1995 c 162 § 1; 1991 sp.s. c 32 § 30; 1990 1st ex.s. c 17 § 32.]

NOTES:

Severability -- 1997 c 429: See note following RCW [36.70A.3201](#).

Effective date -- 1995 c 162: "This act is necessary for the immediate preservation of the public peace, health, or safety, or support of the state government and its existing public institutions, and shall take effect immediately [April 27, 1995]." [1995 c 162 § 2.]

Section headings not law -- 1991 sp.s. c 32: See RCW [36.70A.902](#).

Severability -- Part, section headings not law -- 1990 1st ex.s. c 17: See RCW [36.70A.900](#) and [36.70A.901](#).