OP Visits Per 1000 Beneficiaries - County and State: 2007-18

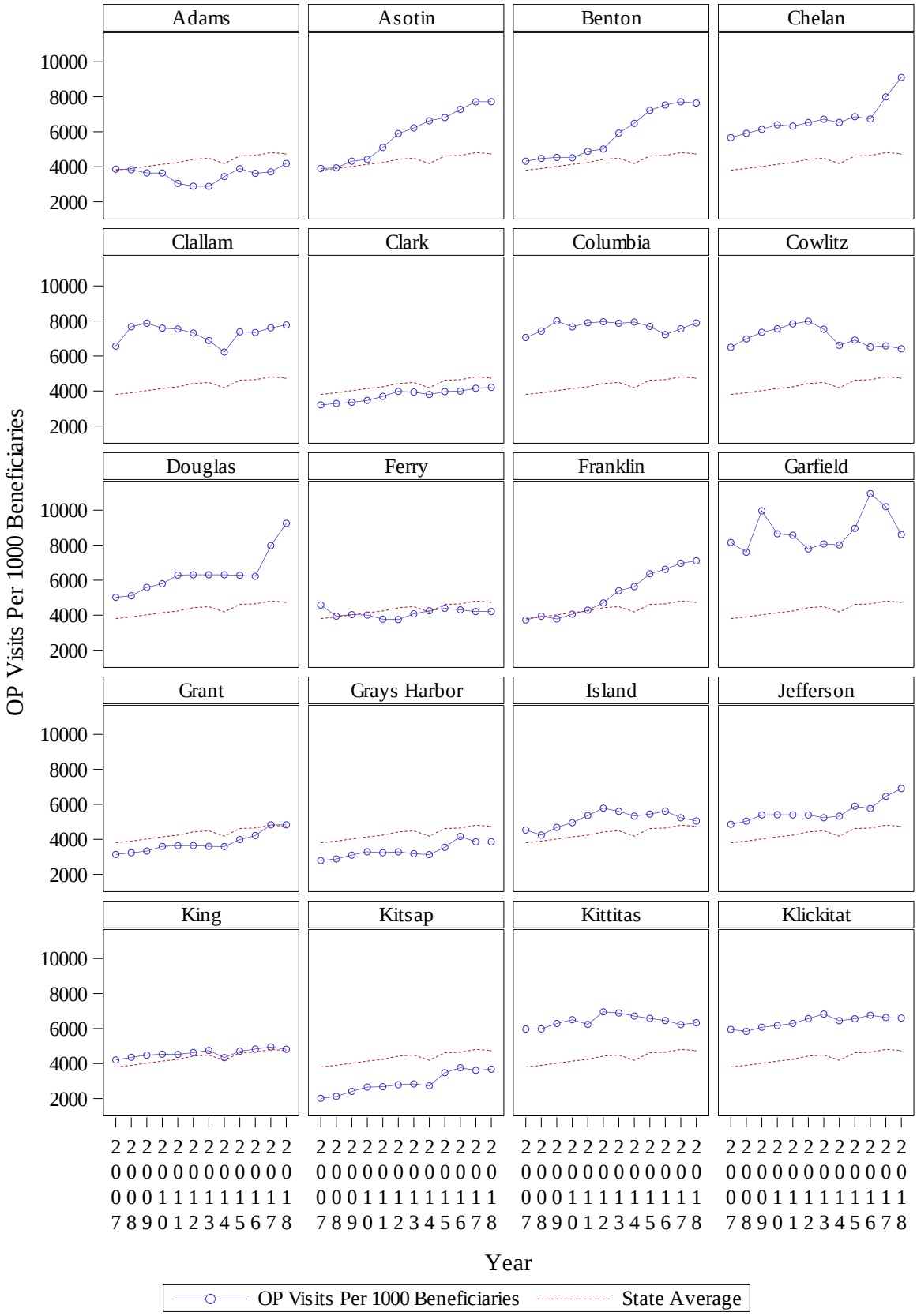

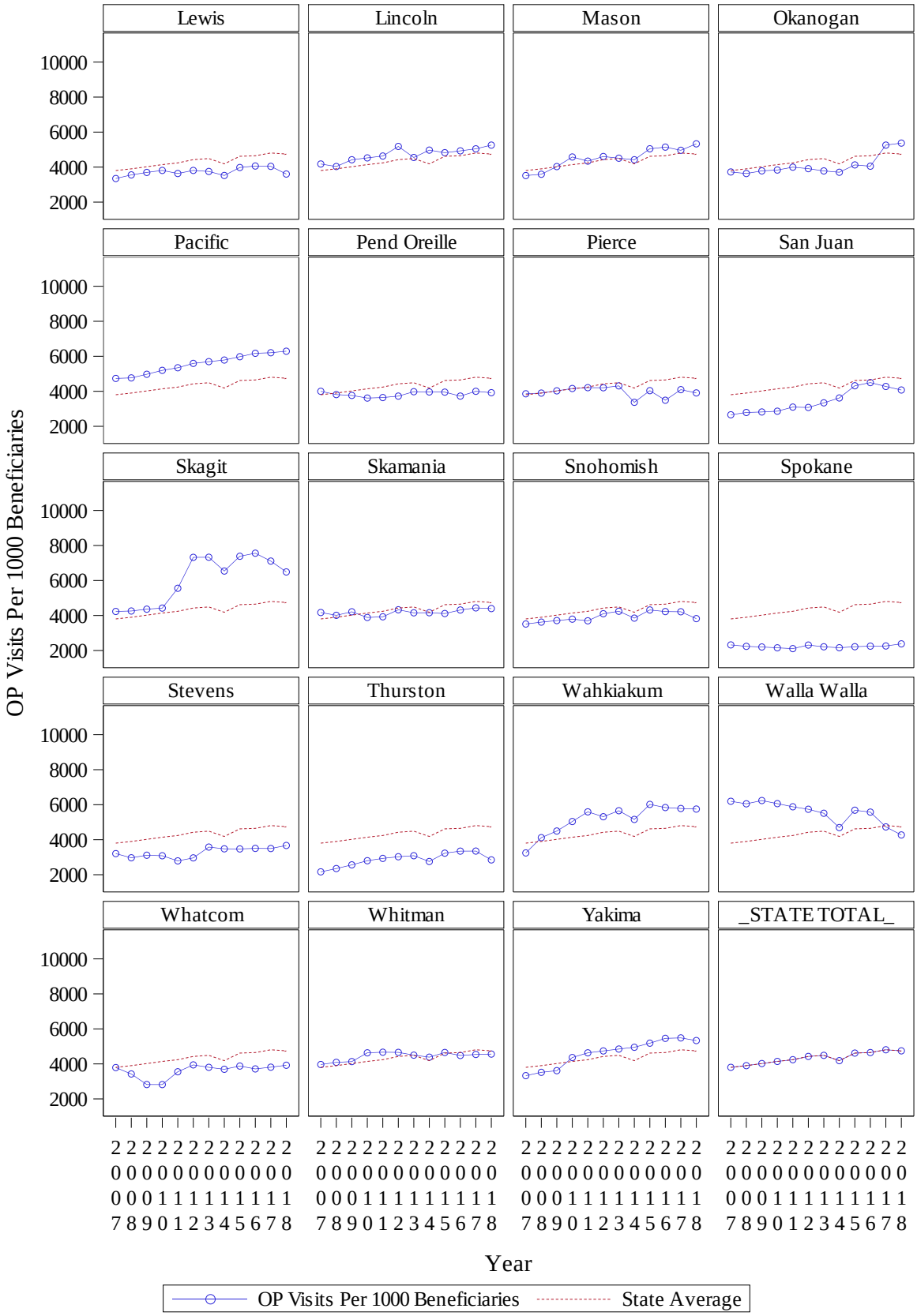
Lewis
Lincoln
Mason
Okanogan
Pacific
Pend Oreille
Pierce
San Juan
Skagit
Skamania
Snohomish
Spokane
Stevens
Thurston
Wahkiakum
Walla Walla
Whatcom
Whitman
Yakima
STATE TOTAL
OP Visits Per 1000 Beneficiaries
10000
8000
6000
4000
2000
2007
2008
2009
2010
2011
2012
2013
2014
2015
2016
2017
2018
Year
OP Visits Per 1000 Beneficiaries
State Average