

STATE OF WASHINGTON
OFFICE OF FINANCIAL MANAGEMENT

2017 PROJECTIONS
**County Growth Management
Population Projections by
Age and Sex: 2010–40**

Forecasting & Research Division
August 2018



To accommodate persons with disabilities, this document is available in alternative formats by calling the Office of Financial Management at 360-902-0555. TTY/TDD users should contact OFM via the Washington Relay Service at 711 or 1-800-833-6388.

VISIT OUR WEB SITE AT WWW.OFM.WA.GOV.

Table of Contents

1	Overview
2	Growth Management Act population projections: 2010–40
2	Section 1: Comparison of 2011 and 2017 state forecasts
2	Figure 1: State population forecast comparison, total population
3	Table 1: Comparison of 2017 and 2011 state forecasts
3	Table 2: Comparison of projected natural increase from 2017 and 2011 state forecasts
4	Table 3: Comparison of projected net migration from 2017 and 2011 state forecasts
4	Methodology and assumptions
6	Figure 2: Comparison of averaged migration projections from econometric/cohort component method II and other methods from 2017 state forecasts
7	Table 4: Components of population change from the 2017 state forecast, 2000–40
8	Section 2. County population projections: 2010–40
8	General discussion
9	Table 5: Comparison of 2012 GMA medium series projected population to 2017 OFM estimates for the year 2017
10	Discussion of county projection methods and assumptions
13	Discussion of high- and low-projection alternatives
14	Section 3. State and county growth profiles
95	Section 4. Final projections of the total resident population for the Growth Management Act: 2010–40
96	High series
97	Medium series
98	Low series
99	Section 5. Projections of the total resident population for the Growth Management Act: 2010–40 by single year after 2015
100	High series
102	Medium series
104	Low series
106	Appendix A. Data concepts
107	Appendix B. Historical data
108	Historical and projected population for growth management and other purposes
109	Historical and projected net migration for growth management and other purposes

Table of Contents *(continued)*

- 111** Appendix C. Population age 65 and over
- 111** Population by age 65 and over
- 112** Population age 65 and over as a percentage of total county population
- 113** Appendix D. 2017 GMA total fertility rate by county and change from 2012
- 114** Appendix E. RCW 43.62.035 Determining Population – Projections

Overview

Pursuant to RCW 43.62.035, this document contains county population projections prepared by the Office of Financial Management for planning under the Growth Management Act. State and county populations are provided at five-year intervals between 2010 and 2040. The additional single-year interval projections between 2015 and 2040 are developed to accommodate the various GMA planning targets specified by counties.

The GMA projections present high-, medium- and low-growth expectations for each county. Any projections are statements about the future based on a particular set of assumptions. The GMA medium series is considered the most likely because it represents a future based on assumptions that have been validated with past and current information. However, assumptions may not hold true if factors influencing population growth change. The high and low series reflect general uncertainty bands for growth over the next 30 years. These assumptions are based on the historical high and low migration patterns for each county and current factors affecting the economic base and attractiveness of specific areas in the state. The alternative series represent the fundamental unpredictability of long-range projections. They should be considered for planning purposes if the social and economic environment impact on demographic trends predicted in the middle series does not hold.

As indicated in RCW 36.70A.110 and RCW 36.70A.115, local officials are responsible for selecting a 20-year GMA planning target that is within the high- and low-growth projections prepared by OFM. If the county shows population dynamics that would invalidate the GMA projections before the next GMA projection update, the county may petition OFM to make changes to its projection.

Caution is recommended when users see variation between current population estimates and long-term projections. Users should consider allowing long-term projections time to play out before changing them. Often, migration or fertility may seem to change dramatically for a year or two, but such changes usually return to a longer-term trend within a few years. However, if significant structural changes occur with a strong demographic impact — such as a recession — adjustments to the projections should be considered within the high and low framework.

Growth Management Act Population Projections: 2010–40

Section 1: Comparison of 2011 and 2017 state forecasts

The 2017 Growth Management Act county projections are developed using the November 2017 Washington state population forecast as the control. The top-down approach is used because at the state level, more data is available, the population dynamics are more stable and projections have been demonstrated to be more accurate. For the medium series, total population and the components of change for each county over the projection period are reconciled with the total state population projection for each single-year interval.

The state population forecast uses a cohort component model. As shown in Figure 1, the 2017 state forecast projects higher population growth between 2015 and 2040 than in 2011 (the base for the 2012 GMA state totals). Both the 2011 and 2017 state forecasts are based on the 2010 census counts of the population by single year, age and gender. The difference is that the 2017 forecast includes the Office of Financial Management’s annual state population estimates and the most recent fertility rates, mortality rates and net migration trends. Each year, when the state population estimate replaces forecasted data, growth trends are re-evaluated and adjusted before the age-specific population is projected. This is a standard demographic forecast procedure. Estimates are regarded as more accurate because they are developed with actual data on births and deaths, with migration determined by separate models based on current data. The forecast, on the other hand, is solely based on assumptions of future growth trends for fertility, mortality and migration.

Figure 1. State population forecast comparison, total population

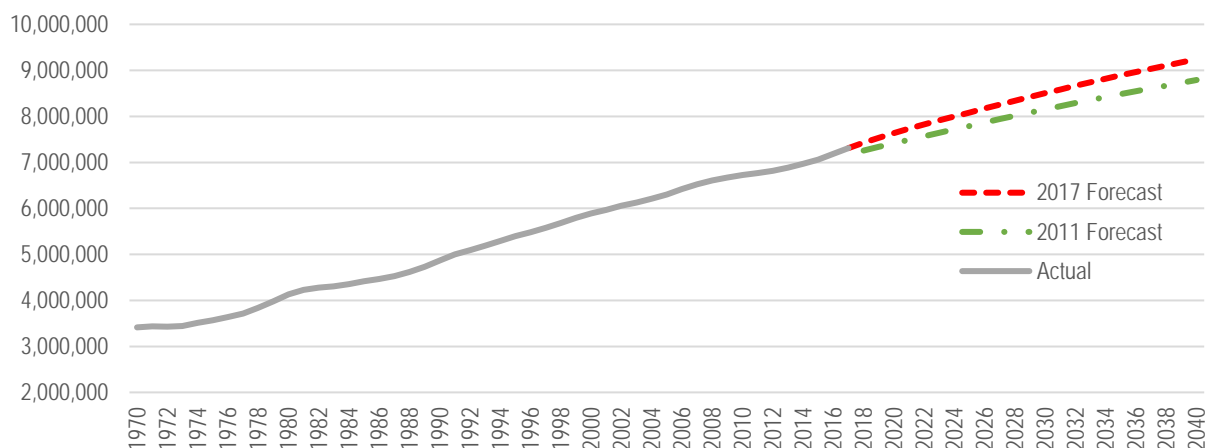

When OFM produced the 2011 state forecast, the state economy was still at the bottom of the Great Recession. Lacking definitive information, the 2011 forecast made no attempt to predict when the economic rebound would happen. Instead, it adopted the 30-year average growth for the future. Since then, the technology industry around the greater Seattle area fueled explosive growth, accelerating the economic recovery. The dramatic increase in jobs attracted more migrants to Washington than expected. Subsequently, migration assumptions in the 2017 GMA projections have been adjusted in response to the impacts of economic recovery on population growth.

Table 1 compares the total population from the two forecasts. For the entire forecast period, the 2017 forecast has projected 451,000, or more than 5 percent, more population growth. The largest difference occurred during the 2015–20 period. The 226,500 more projected persons (including additional growth from 2010–15) account for about 50 percent of the total difference over the entire forecast period. This rapid growth is related to the economic boom that was not anticipated in the 2011 state forecast. The expectation in the 2017 forecast is that the peak of the economic boom will have passed by 2020. Moving forward, population growth is expected to gradually return to a point that is close to the three-decade average by the end of the forecasting horizon.

Table 1: Comparison of 2017 and 2011 state forecasts

Period	2017 Forecast	2011 Forecast	Difference Between the 2 Forecasts	Percentage Difference Between the 2 Forecasts
2010	6,724,540			
2010-15	7,061,410	7,022,200	39,210	0.56
2015-20	7,638,415	7,411,977	226,438	3.06
2020-25	8,085,043	7,793,173	291,870	3.75
2025-30	8,503,178	8,154,193	348,985	4.28
2030-35	8,894,306	8,483,628	410,678	4.84
2035-40	9,242,022	8,790,981	451,041	5.13

To better understand the change of growth trends, we also compare the demographic components between the two forecasts. For illustration purposes, Table 2 shows only the comparison of the natural increase, defined as births minus deaths. For the 2010–15 period, the 2011 forecast over-projects the natural increase by almost 5 percent. This is due to two reasons: Women delayed childbearing during the recession, which resulted in a decline of the total number of births. And people are expected to live longer than assumed. After 2015, the 2017 forecast projects more births, even though the total fertility rate is expected to continue to decline. This is because the increase in migration adds more childbearing-age women to the population.

Table 2: Comparison of projected natural increase from 2017 and 2011 state forecasts

Period	2017 Forecast	2011 Forecast	Difference Between the 2 Forecasts	Percentage Difference Between the 2 Forecasts
2010-15	183,587	192,751	(9,164)	(4.75)
2015-20	182,920	179,777	3,143	1.75
2020-25	180,251	164,196	16,055	9.78
2025-30	155,935	136,020	19,915	14.64
2030-35	124,128	104,435	19,693	18.86
2035-40	99,716	82,353	17,363	21.08

Migration is the most variable and difficult demographic component to measure and predict. The crash of financial and housing markets led to the Great Recession, which began in the last quarter of 2007. Washington then observed a four-year continuous decline in migration, caused by the highest unemployment rates since 1983, and a severe housing market correction. The state total net migration level reached its lowest point at 4,800 in 2011. (For details, see the 2011 state forecast official report at <https://www.ofm.wa.gov/washington-data-research/population-demographics/population-forecasts-and-projections/state-population-forecast>.) Such a low level of migration and the lingering recession had a significant influence on the short-term migration assumptions in the 2011 state forecast. Without information on how and when the state economy would recover, the long-term migration assumptions were developed based on a 30-year annual average of 45,000.

Table 3 compares the migration from the two forecasts. The major correction happens during the 2015–20 period. The 2017 GMA estimated and projected net migration for this period is 394,100. This is about 184,100, or almost 88 percent, more migrants than expected in the 2011 forecast. These adjustments were made based on the unique economic and demographic changes that occurred after the release of the 2011 state forecast and the anticipated impacts on domestic and international migration.

The long-term migration expectation received only a modest adjustment for three possible reasons. First, the recent gains in net migration are not expected to continue indefinitely because historical patterns indicate that economic peaks eventually return to the mean. Second, the nation’s population is aging, which is likely to result in an overall decrease in mobility. Third, current federal immigration policy seems to be moving toward stricter controls and economic conditions in immigrant-sending countries will likely improve. Both factors would make moving to the United States (and Washington) less desirable.

Table 3: Comparison of projected net migration from 2017 and 2011 state forecasts

Period	2017 Forecast	2011 Forecast	Difference Between the 2 Forecasts	Percentage Difference Between the 2 Forecasts
2010-15	153,283	104,909	48,374	46.11
2015-20	394,085	210,000	184,085	87.66
2020-25	266,377	217,000	49,377	22.75
2025-30	262,200	225,000	37,200	16.53
2030-35	267,000	225,000	42,000	18.67
2035-40	248,000	225,000	23,000	10.22

Methodology and Assumptions

Fertility: Population growth due to births is projected based on forecasted changes to the total fertility rate, or TFR, a measure of the average estimated total number of children born per woman in her reproductive lifetime. For the November 2017 forecast, actual births from 2010 to 2016, along with estimated births for 2017, were incorporated in the model. TFRs for future years were evaluated and updated. Since historically Washington’s TFR tracks the national TFR closely, it is

linked to the U.S. historical fertility rates via a regression model and then projected based on the Census Bureau's 2014 projected national TFRs.¹

According to the Census Bureau's 2014 projection, the national TFR is likely to decline to 1.86 by 2040.¹ For the 2017 state forecast, Washington's TFR in 2040 is 1.90, a drop of 0.10 from the 2011 forecast. This decline was based on three factors. First, during this decade, we have observed a pattern change in immigration. The number of immigrants coming from Asian and Pacific Island countries has exceeded those from Mexico and other Latin American countries. The Asian and Pacific Island population tends to have a lower TFR than other ethnic groups, and we expect this immigration trend to continue. Second, millennials, who are the biggest age cohort, are delaying having children. Third, native-born Hispanic women have much lower birth rates than those who have just immigrated to the United States. As the proportion of native-born Hispanics is expected to grow faster than those who immigrated, the overall birth rate for the Hispanic population will decline.

Mortality: Population change due to deaths is projected based on life expectancy and a set of age and sex-specific survival rates. For the 2017 state forecast, the Washington state life expectancies were adjusted based on a linear model incorporating the Census Bureau's 2014 projected U.S. life expectancies. See U.S. life tables produced by the National Center for Health Statistics in 2014 for details.²

In general, both men and women are likely to live longer than previously expected. By 2040, life expectancy is projected to be 81.4 years for males and 85.6 years for females as compared to the 79.5 years for males and 84.5 years for females in the 2011 forecast. Life expectancies for both genders are expected to converge more quickly for the next 25 years. By 2040, life expectancy for males is likely to be 4.2 years fewer rather than the 5.0 years previously expected. Aging is the primary reason for an increase in the number of deaths. Washington's 65 and over population is expected to grow by almost 140 percent between 2010 and 2040. This rapid increase in the elderly population, whose mortality risk is much higher than that of the general population, is projected to cause Washington's crude death rate to increase from 7.1 per 1,000 persons in 2010 to 9.6 per 1,000 by the end of the forecast horizon.

Migration: OFM uses an econometric model to forecast short-term migration. This model weighs Washington's relative attractiveness to job seekers against that of California and the United States as a whole. The short-term migration forecast is transitioned to long-term migration expectations based on historical data. For the 2017 state forecast, four additional models were developed to validate econometric model results. They are Cohort Component Method II, or CMII; the Hamilton-Perry procedure, or HP; a time series model based on the Census Bureau's historical domestic and international migration; and a linear extrapolation technique. The short-term migration is based on econometric and CMII model results, whereas all the methods are evaluated and used in combination to develop long-term migration assumptions.

¹ U.S. Census Bureau (2014). *Methodology, Assumptions, and Inputs for the 2014 National Projections*. Retrieved from <http://www2.census.gov/programs-surveys/popproj/technical-documentation/methodology/methodstatement14.pdf>.

² Arias, A., Heron, M., and Jiaquan, X. (2017). *United States Life Tables, 2014*. National Vital Statistics Reports, 66(4). National Center for Health Statistics. Retrieved from https://www.cdc.gov/nchs/data/nvsr/nvsr66/nvsr66_04.pdf.

The CMII method uses the difference between the actual and the expected school-age population to estimate school-age migration. Then an adjustment is made for the difference between school-age migration and total migration based on historical patterns. For the 2017 forecast, CMII procedure uses October 2017–18 school year enrollment data to establish a relationship between school-age children and number of students to forecast 2018 total migration. Then we average the forecast migration from both the econometric and the CMII models to set the 2018 migration target. The 2019–25 migration projected in the econometric model is then adjusted based on the difference between the average and the econometric model.

OFM uses all the techniques mentioned above to form the long-term migration assumptions. Unlike the econometric or CMII models, the HP, the time series and the linear extrapolation methods actually develop an independent forecast of state total population. Because both the fertility and mortality rates are fairly stable over time, we use projected births and deaths to derive residual migration by subtracting natural increase (births minus deaths) from the total forecast population. The derived migration is used to validate the migration results from the econometric/CMII models. The chart below compares the migration results from the two method groups. The combination of econometric and CMII models captures both the migration decline and increase associated with the recession and recovery. The models in the other group, which are based primarily on historical trends, tend to smooth the variation pattern during 2010–20 period. But for the long-term, both groups indicate a relatively consistent pattern. For the 2025–40 period, the average of those two method groups is used.

Figure 2: Comparison of averaged migration projections from econometric/cohort component method II and other methods from 2017 state forecasts

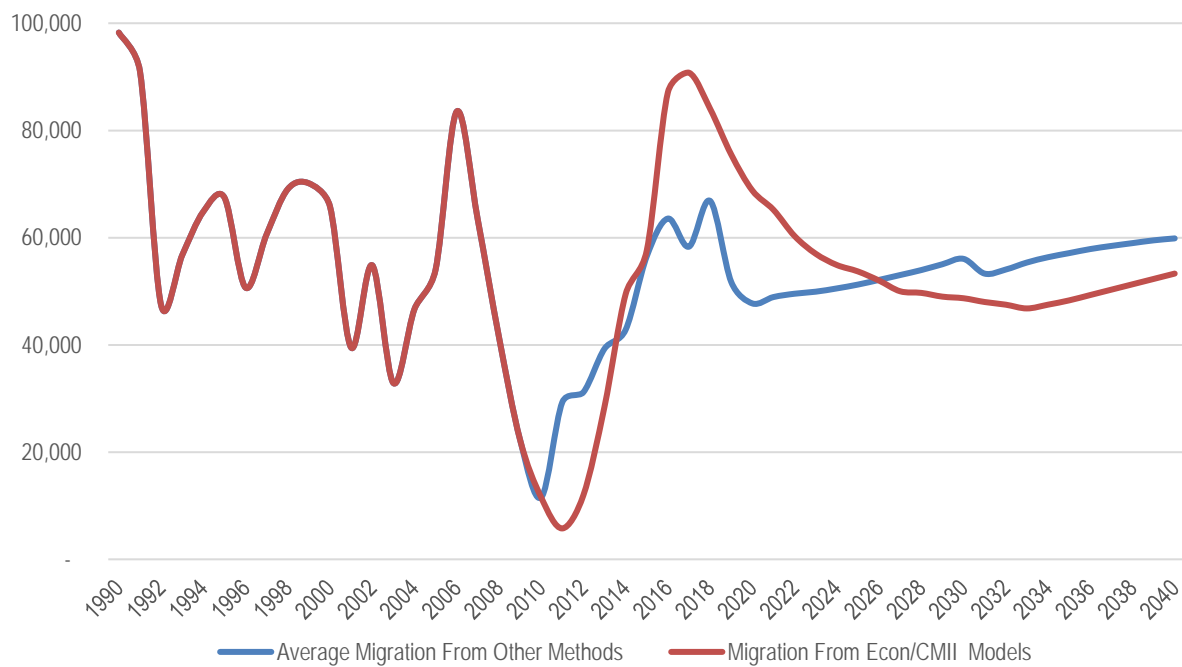

Table 4: Components of population change from the 2017 state forecast, 2000-40

	April 1 Population at End of Period	Population Change		Components of Change from Previous Period						
		Number	Percentage	Births		Deaths		Natural	Net Migration	
				Number	Rate	Number	Rate	Increase	Number	Rate
2000-01	5,970,452	76,309	1.29	80,732	13.61	43,923	7.40	36,809	39,500	6.66
2001-02	6,059,698	89,246	1.48	79,291	13.18	44,900	7.46	34,391	54,855	9.12
2002-03	6,126,917	67,219	1.10	79,069	12.98	44,731	7.34	34,338	32,881	5.40
2003-04	6,208,532	81,615	1.32	80,957	13.13	46,025	7.46	34,932	46,683	7.57
2004-05	6,298,797	90,265	1.44	81,845	13.09	45,609	7.29	36,236	54,029	8.64
2000-05		404,654		401,894		225,188		176,706	227,948	
2005-06	6,420,219	121,422	1.91	83,170	13.08	45,282	7.12	37,888	83,534	13.14
2006-07	6,525,121	104,902	1.62	87,752	13.56	46,161	7.13	41,591	63,311	9.78
2007-08	6,608,234	83,113	1.27	89,568	13.64	47,947	7.30	41,621	41,492	6.32
2008-09	6,672,263	64,029	0.96	89,838	13.53	48,116	7.25	41,722	22,307	3.36
2009-10	6,724,540	52,277	0.78	88,408	13.20	47,672	7.12	40,736	11,541	1.72
2005-10		425,743		438,736		235,178		203,558	222,185	
2010-11	6,767,900	43,360	0.64	86,383	12.80	48,786	7.23	37,597	5,763	0.85
2011-12	6,817,770	49,870	0.73	87,134	12.83	49,231	7.25	37,903	11,967	1.76
2012-13	6,882,400	64,630	0.94	87,250	12.74	51,109	7.46	36,141	28,489	4.16
2013-14	6,968,170	85,770	1.24	87,026	12.57	50,711	7.32	36,315	49,455	7.14
2014-15	7,061,410	93,240	1.33	88,479	12.61	52,848	7.53	35,631	57,609	8.21
2010-15		336,870		436,272		252,685		183,587	153,283	
2015-16	7,183,700	122,290	1.72	89,815	12.61	54,624	7.67	35,191	87,099	12.23
2016-17	7,310,300	126,600	1.75	91,186	12.58	55,354	7.64	35,832	90,768	12.52
2017-18	7,426,346	116,046	1.57	93,471	12.69	56,542	7.67	36,929	79,117	10.74
2018-19	7,535,510	109,164	1.46	94,849	12.68	57,451	7.68	37,398	71,766	9.59
2019-20	7,638,415	102,905	1.36	95,978	12.65	58,408	7.70	37,570	65,335	8.61
2015-20		577,005		465,299		282,379		182,920	394,085	
2020-21	7,736,240	97,825	1.27	96,853	12.60	59,482	7.74	37,371	60,454	7.86
2021-22	7,827,874	91,634	1.18	97,318	12.51	60,607	7.79	36,711	54,923	7.06
2022-23	7,916,032	88,158	1.12	97,966	12.44	61,808	7.85	36,158	52,000	6.61
2023-24	8,001,476	85,444	1.07	98,548	12.38	63,104	7.93	35,444	50,000	6.28
2024-25	8,085,043	83,567	1.04	99,012	12.31	64,445	8.01	34,567	49,000	6.09
2020-25		446,628		489,697		309,446		180,251	266,377	
2025-26	8,169,048	84,005	1.03	99,356	12.23	65,851	8.10	33,505	50,500	6.21
2026-27	8,252,948	83,900	1.02	99,744	12.15	67,344	8.20	32,400	51,500	6.27
2027-28	8,336,721	83,773	1.01	100,219	12.08	68,946	8.31	31,273	52,500	6.33
2028-29	8,420,220	83,499	1.00	100,723	12.02	70,724	8.44	29,999	53,500	6.39
2029-30	8,503,178	82,958	0.98	101,230	11.96	72,472	8.56	28,758	54,200	6.41
2025-30		418,135		501,272		345,337		155,935	262,200	
2030-31	8,584,146	80,968	0.95	101,400	11.87	74,132	8.68	27,268	53,700	6.29
2031-32	8,664,048	79,902	0.93	101,912	11.82	75,710	8.78	26,202	53,700	6.23
2032-33	8,742,996	78,948	0.91	102,503	11.78	77,755	8.93	24,748	54,200	6.23
2033-34	8,819,675	76,679	0.87	103,121	11.74	79,642	9.07	23,479	53,200	6.06
2034-35	8,894,306	74,631	0.84	103,732	11.71	81,301	9.18	22,431	52,200	5.89
2030-35		391,128		512,668		388,540		124,128	267,000	
2035-36	8,966,953	72,647	0.81	104,337	11.68	82,890	9.28	21,447	51,200	5.73
2036-37	9,037,784	70,831	0.79	104,978	11.66	84,347	9.37	20,631	50,200	5.58
2037-38	9,106,882	69,098	0.76	105,651	11.65	85,753	9.45	19,898	49,200	5.42
2038-39	9,174,747	67,865	0.74	106,329	11.63	87,164	9.54	19,165	48,700	5.33
2039-40	9,242,022	67,275	0.73	107,009	11.62	88,434	9.60	18,575	48,700	5.29
2035-40		347,716		528,304		428,588		99,716	248,000	
2010-40		2,517,482		2,933,512		2,006,975		926,537	1,590,945	

Notes: Unrounded data should not be considered accurate to the last digit. Rates computed per 1,000 population at midpoint of time period. Totals may not add due to rounding.

Section 2: County population projections, 2010–40

General discussion

As the first step of the update process, OFM has compared the medium, high and low series of the 2012 GMA projections to the April 1 population estimates for the years between 2011 and 2017 with the assumption that the April 1 population estimates are likely to be more accurate than the projected values. In absolute terms, 61 percent of the counties have a 2 percent difference or less and 39 percent of the counties have a difference between 2 and 3 percent. Only three counties — King, Klickitat and Adams — show a difference of more than 4 percent. (See the detailed analysis in OFM’s evaluation report at

https://ofm.wa.gov/sites/default/files/public/dataresearch/pop/GMA/projections17/gma_2017_update_report.pdf.)

The pace of post-recession recovery varied considerably by county, which leads to considerable difference in population growth. As of 2017, Washington state’s estimated population growth exceeded that projected in 2012 by 102,317 persons. Yet the four large metropolitan counties — Clark, King, Pierce and Snohomish — have a population increase of 130,741, exceeding the total state growth by 27 percent. Certain counties that were expected to have high growth failed to meet the 2012 GMA projection expectations. Those counties fall into two categories: counties with a large Hispanic share of the population, such as Adams, Grant, Franklin and Yakima, and certain rural counties that experienced high growth during the past decade, such as Mason, Lewis and Grays Harbor. Retirement counties such as Clallam, Jefferson, Island and San Juan show a population gain greater than 2012 expectations. The rural and remote counties without a solid economic base or infrastructure to support retirement communities have not been able to attract migrants or sustain current population levels.

Table 5: Comparison of 2012 Growth Management Act medium series projected population to 2017 Office of Financial Management estimates for the year 2017

County	Projected 2017 Population	2017 Estimated Population	Difference (Proj.-Est.)	Percentage Difference (Diff/Proj.)
Adams	20,794	19,870	924	4.4
Asotin	21,905	22,290	-385	(1.8)
Benton	190,054	193,500	-3,446	(1.8)
Chelan	76,550	76,830	-280	(0.4)
Clallam	72,617	74,240	-1,623	(2.2)
Clark	459,548	471,000	-11,452	(2.5)
Columbia	4,034	4,100	-66	(1.6)
Cowlitz	106,534	105,900	634	0.6
Douglas	41,812	41,420	392	0.9
Ferry	7,655	7,740	-85	(1.1)
Franklin	92,902	90,330	2,572	2.8
Garfield	2,231	2,200	31	1.4
Grant	99,090	95,630	3,460	3.5
Grays Harbor	73,898	72,970	928	1.3
Island	81,307	82,790	-1,483	(1.8)
Jefferson	31,108	31,360	-252	(0.8)
King	2,051,383	2,153,700	-102,317	(5.0)
Kitsap	267,433	264,300	3,133	1.2
Kittitas	43,671	44,730	-1,059	(2.4)
Klickitat	20,743	21,660	-917	(4.4)
Lewis	78,741	77,440	1,301	1.7
Lincoln	10,654	10,700	-46	(0.4)
Mason	64,968	63,190	1,778	2.7
Okanogan	42,597	42,110	487	1.1
Pacific	20,913	21,250	-337	(1.6)
Pend Oreille	13,457	13,370	87	0.6
Pierce	849,678	859,400	-9,722	(1.1)
San Juan	16,052	16,510	-458	(2.9)
Skagit	124,246	124,100	146	0.1
Skamania	11,383	11,690	-307	(2.7)
Snohomish	772,428	789,400	-16,972	(2.2)
Spokane	499,348	499,800	-452	(0.1)
Stevens	44,636	44,510	126	0.3
Thurston	275,194	276,900	-1,706	(0.6)
Wahkiakum	3,909	4,030	-121	(3.1)
Walla Walla	60,690	61,400	-710	(1.2)
Whatcom	216,228	216,300	-72	(0.0)
Whitman	46,822	48,640	-1,818	(3.9)
Yakima	261,462	253,000	8,462	3.2
State	7,178,675	7,310,300	-131,625	(1.83)

Discussion of county projection methods and assumptions

County projections are developed using a version of the standard cohort-component approach similar to methods discussed in the state forecast methodology section. Cohort-component simply means that populations are disaggregated into age/sex groups and moved forward through time using specific rates of fertility, mortality and migration for each five-year projection interval. Annual rates for single-year age ranges are too variable to use for populations of fewer than 500,000.

Middle series projections are developed using the state forecast as well as independently developed county population totals. County-level components of population change were developed first, summed to total and then compared and reconciled to the independently developed county total. As the second step, all the county-level populations by age/sex are controlled to the statewide population forecast by characteristics for each five-year interval from 2010 to 2040. Annual county projections are derived by interpolation between the interval endpoints and then controlled to the state forecast that is developed on a single-year basis.

County control total: OFM has developed five forecasting techniques to project county-level total population controls in five-year intervals. The procedures are linear extrapolation, shift-share, growth-share, constant-share by demographic components and trending-decade-migration average. The first three methods project the total population directly. Methods four and five use a component approach to project births, deaths and migration separately.

- The **linear method** assumes that the population will increase by the same number of persons in each future year as the average annual increase observed over the previous 30 years.
- The **shift-share method** accounts for changes in county population shares over time. We first calculated the county's share of state total population in the base year (1980) and in the launch year (2010). Rates of change are calculated between these points and used to linearly extrapolate the population using the forecast state population totals as a control.
- **Growth-share** is a ratio method. It relates the county share of population change to state population change rather than population size. In this method, we assume that the share of population change in the county will be the same over the projection horizon as it was during the 2000–17 period.
- **Constant-share** is a method that incorporates the Census Bureau's 2010–16 distribution of estimated domestic and international migration. We evaluate the domestic migration against 2010–15 migration data released by the Internal Revenue Service and the migration trends from the 1990–2000 census. Then we assess and adjust the initial international migration data using American Community Survey data. Those adjusted proportions are kept constant in allocating the state total migration over the forecasting years.
- **Trending-decade-migration average** is a method that uses OFM's residual migration data from 1980–2017. We calculated the average migration of 1980–2017, 1990–2017, 2000–17 and 2010–17. The averaged migration is converted to rates, which are applied to allocate state forecast migration to the county level. To get to the county total population, we also need to project births and deaths. Each county's decade average share of the state birth or death data is calculated and applied to the state-level forecast of birth and death. The results are added to the projected migration in both the constant-share and trending methods to derive population change.

We average the forecast results of all five techniques to get the preliminary county projections. The combination can potentially provide greater accuracy and less variability than any single procedure because it incorporates more information and reduces the impact of outliers. However, we also realize that each forecasting technique contains bias. For each county, we review each individual forecast result. If the result is 10 percent higher or lower than the “overall” average, it is regarded as a biased forecast and is excluded while we recalculate the average. Then the “trimmed” average is furthered balanced and controlled to the state total population.

Fertility: OFM did extensive research in 2012 on fertility. The majority of the findings indicate that certain demographic characteristics influence women’s fertility behavior. Immigrants to the United States tend to have higher TFRs than native-born women. Hispanic women tend to have the highest TFRs compared to immigrants from Asian or European countries. Second-generation Hispanic women tend to have lower TFRs than the first generation, but the rate is still higher than for other racial/ethnic groups. Second, women attending college, in the labor force or with higher educational attainment tend to have lower TFRs than their counterparts do. TFRs tend to be low in counties with a high proportion of females in their pre-retirement and retirement years relative to females in their childbearing years.

Based on the research results, OFM categorized the counties by their demographic characteristics prior to developing the fertility assumptions for the 2012 GMA as follows:

- Counties with very high TFRs: Adams, Franklin, Grant, Okanogan and Yakima, which have large Hispanic populations; 40 percent or more of the Hispanic population is foreign born.
- Counties with moderately high TFRs: Benton, Chelan, Douglas and Skagit, which have relatively high Hispanic populations but fewer foreign-born Hispanics and more racial diversity relative to the very high TFR counties.
- Counties with TFRs near the state TFR: Historically, Snohomish, Pierce, Kitsap, Spokane and Clark tend to have TFRs just above or below the state mean (1.9).
- Counties with low TFRs: Counties with a high proportion of the population attending college — Kittitas and Whitman in particular — and Walla Walla and Whatcom as moderate cases. King and Thurston counties have very low TFRs due to the large proportion of women of childbearing age who are either attending college or pursuing a professional career.
- Remaining counties: These are rural with relatively large retirement populations. The diverse characteristics of these counties make generalization difficult.

Since the 2012 fertility assumptions are consistent over time in the majority of Washington counties, the majority of them are adopted in the 2017 GMA with minor revisions. Other than revising the 2015 TFRs based on actual births, OFM has only moderately revised 2020 and 2025 TRFs for 21 counties based on actual birth trends from 2010 to 2016. We keep the long-term TFRs for a majority of the counties at or close to those used in the 2012 GMA. (See Appendix D for details.)

Mortality: The 2017 GMA projection of mortality in Washington’s counties mortality is based on the National Center for Health Statistics U.S. life tables for 2014.³ The projected life expectancy at birth is used to project the number of deaths each county will experience. Life expectancies for all

³ Ibid.

counties are expected to continue to increase but at a slower pace. Since the 2012 GMA projections, life expectancy increased from 78.5 years in 2010 to 78.9 in 2014. Based on historical patterns, we made several adjustments to the national life expectancy to better reflect the mortality experiences in Washington's counties.

Using the U.S. life expectancy as a base, we add 0.1 year to reflect historical mortality differences between Washington and the United States as a whole. We then further increase the future life expectancy by 1.5 years per decade based on historical trends. Historically, life expectancy is higher for Hispanic populations. At the county level, if 25 percent of the population is Hispanic, life expectancy was adjusted upwards by 1.1 years in the base year. Affected counties are Adams, Chelan, Douglas, Franklin, Grant and Yakima.

Research at the national level has also shown that people with higher education tend to have higher life expectancies than their counterparts with less education. Using information from the 2012–16 American Community Survey, we increased life expectancy by 0.75 year at the base year for most counties in which more than 32 percent of the population over age 25 has at least a bachelor's degree; we decreased life expectancy by 0.75 year for most counties in which 20 percent or less of the population over age 25 has at least a bachelor's degree.

Actual deaths occurring between 2010 and 2014 were compared to those produced by the model. Additional adjustments were made to the 2010 life expectancies to reduce the gap between actual and projected deaths.

Migration: OFM incorporates each county's migration expectations based on several procedures and historical growth patterns. For the middle series, migration assumptions are developed based on a set of broad propositions that relate to migration as the main driver of population change for the state and counties. Decade migration patterns for each county from 1980 through 2010 are also used to project migration. These assumptions help refine the control totals for each county.

General tendencies are based on 1980–2017 trends in relative population growth and a set of assumptions that are grounded in experience and seem reasonable, given what is known about the economic, demographic and social character of each of the 39 counties. These assumptions are:

- In general, the metropolitan and urban centers, and areas with good accessibility to transportation routes, will continue to be magnets for population growth.
- Areas that have sustained growth due to retirement and telecommuting migration will continue in this pattern.
- Furthermore, with the increase of *oldest* older population, retirement migration to rural counties, for economic and quality of life reasons, may decline as the oldest old return to metropolitan areas for better social and health services.
- Over the past two decades, about 70 percent of Washington's net migration came from abroad. The majority of these immigrants came to Washington through the family reunification program and settled in counties where their families were located. While this trend is expected to continue, the current high concentration of economic growth seems to influence where immigrants settle. Large metropolitan counties with more employment opportunities and more sustainable economies have attracted more immigrants since the recession and are expected to have their migration share increase in the future.

The recession has had an inevitable impact on all counties' net migration. Counties that seem to be left out of the state's economic successes or showed negative or little migration since the recession are expected to have migration levels lower than forecasted in the 2012 GMA projections.

Discussion of high- and low-projection alternatives

GMA specifications require that county projections be expressed as a “reasonable” range. County high and low projection alternatives actually reflect uncertainty bands. As noted, they are not formal alternative scenarios. In 2012, when OFM developed the high and low series, we considered each county's historical high- and low-growth trends and the likelihood of such trends repeating. For example, we evaluated whether the high growth experienced by some counties in the early 1990s would happen again and determined to what extent that trend should be considered for the development of the high band. Uncertainty bands are larger for small counties, counties with erratic growth patterns and counties experiencing recent rapid growth. In contrast, counties with a more steady growth history have narrower bands. The potential for changes to group quarter populations — for example, people living in college dorms, military bases or correctional institutions — also contributes to the width of the uncertainty bands. Less-accessible counties and those more distant from job centers have wider bands because people may be willing to commute longer distances for lower housing costs. Counties where the majority of recent growth has been due to international migration were assigned wider uncertainty bands because of ambiguities surrounding federal immigration policy.

For the majority of the counties, the only adjustment made was to shift the high or low band up or down based on OFM's 2012–17 population estimates data. The one exception is King County, where the high series was increased because of higher-than-expected growth between 2012 and 2017 and a more optimistic assumption about immigration.

Section 3: State and county growth profiles

A two-page population profile is provided for the state and each county. These profiles are developed from the intermediate population series and contain age/gender detail. Graphs are included showing high-, medium- and low-growth expectations.

State total population projection: Medium series

Age	2010			2015			2020		
	Total	Male	Female	Total	Male	Female	Total	Male	Female
Total	6,724,540	3,349,707	3,374,833	7,061,385	3,521,910	3,539,475	7,638,423	3,811,515	3,826,908
0-4	439,657	225,088	214,569	440,345	225,254	215,091	473,980	242,443	231,537
5-9	429,877	219,702	210,175	453,187	231,974	221,213	477,380	244,151	233,229
10-14	438,233	224,717	213,516	440,471	225,181	215,290	483,439	247,590	235,849
15-19	462,128	237,577	224,551	448,275	229,783	218,492	464,892	237,619	227,273
20-24	461,512	238,131	223,381	481,132	246,837	234,295	491,267	251,305	239,962
25-29	480,398	245,014	235,384	481,723	247,750	233,973	538,148	274,441	263,707
30-34	453,383	229,863	223,520	495,910	252,533	243,377	527,849	270,904	256,945
35-39	448,607	226,850	221,757	461,449	233,685	227,764	525,358	267,409	257,949
40-44	459,698	232,587	227,111	452,225	228,359	223,866	477,328	241,505	235,823
45-49	492,909	246,507	246,402	460,341	232,434	227,907	461,585	232,686	228,899
50-54	495,296	245,997	249,299	489,795	244,022	245,773	465,393	234,172	231,221
55-59	453,078	221,321	231,757	487,619	240,642	246,977	489,995	242,530	247,465
60-64	382,087	186,378	195,709	441,271	213,356	227,915	482,614	235,588	247,026
65-69	270,474	131,064	139,410	366,437	176,608	189,829	431,217	205,711	225,506
70-74	186,746	88,760	97,986	251,295	119,910	131,385	346,403	164,530	181,873
75-79	142,068	64,325	77,743	165,122	76,695	88,427	225,296	105,057	120,239
80-84	111,118	45,743	65,375	115,482	50,399	65,083	136,063	60,911	75,152
85+	117,271	40,083	77,188	129,306	46,488	82,818	140,216	52,963	87,253

Age	2025			2030			2035		
	Total	Male	Female	Total	Male	Female	Total	Male	Female
Total	8,085,037	4,033,017	4,052,020	8,503,191	4,239,929	4,263,262	8,894,302	4,434,542	4,459,760
0-4	494,448	252,926	241,522	506,683	259,204	247,479	518,028	265,025	253,003
5-9	498,740	255,057	243,683	518,840	265,355	253,485	531,357	271,784	259,573
10-14	497,393	254,474	242,919	518,422	265,214	253,208	539,046	275,782	263,264
15-19	500,341	256,184	244,157	514,023	262,916	251,107	535,443	273,865	261,578
20-24	492,774	251,431	241,343	529,268	270,540	258,728	543,190	277,389	265,801
25-29	527,172	268,492	258,680	526,922	267,745	259,177	565,481	287,895	277,586
30-34	569,614	289,945	279,669	556,161	282,780	273,381	555,661	281,894	273,767
35-39	546,704	280,353	266,351	588,527	299,340	289,187	574,591	291,953	282,638
40-44	535,566	272,303	263,263	556,685	285,181	271,504	599,263	304,510	294,753
45-49	482,070	243,467	238,603	540,570	274,385	266,185	562,037	287,486	274,551
50-54	462,292	232,233	230,059	482,879	243,098	239,781	541,754	274,170	267,584
55-59	461,883	231,003	230,880	458,938	229,227	229,711	479,970	240,364	239,606
60-64	481,206	235,823	245,383	454,168	225,073	229,095	451,878	223,748	228,130
65-69	467,660	225,513	242,147	467,098	226,340	240,758	441,961	216,747	225,214
70-74	405,607	190,674	214,933	441,117	209,862	231,255	442,139	211,597	230,542
75-79	310,661	144,320	166,341	365,838	168,434	197,404	399,991	186,695	213,296
80-84	186,955	84,186	102,769	260,432	117,127	143,305	309,572	138,269	171,303
85+	163,951	64,633	99,318	216,620	88,108	128,512	302,940	125,369	177,571

Age	2040			Summary Data				
	Total	Male	Female	Period	Change	Births	Deaths	Migration
Total	9,242,028	4,609,546	4,632,482	2010-15	336,870	436,272	252,685	153,283
0-4	532,987	272,700	260,287	2015-20	577,005	465,299	282,379	394,085
5-9	540,657	276,562	264,095	2020-25	446,628	489,697	309,446	266,377
10-14	549,947	281,379	268,568	2025-30	418,135	501,272	345,337	262,200
15-19	554,931	283,850	271,081	2030-35	391,128	512,668	388,540	267,000
20-24	562,587	287,321	275,266	2035-40	347,716	528,304	428,588	248,000
25-29	576,426	293,283	283,143					
30-34	593,085	301,491	291,594					
35-39	572,121	290,053	282,068					
40-44	583,865	296,402	287,463					
45-49	604,165	306,553	297,612					
50-54	562,769	287,068	275,701					
55-59	538,211	271,041	267,170					
60-64	472,712	234,848	237,864					
65-69	439,851	215,680	224,171					
70-74	419,468	203,380	216,088					
75-79	402,632	189,305	213,327					
80-84	340,958	154,785	186,173					
85+	394,656	163,845	230,811					

State Total

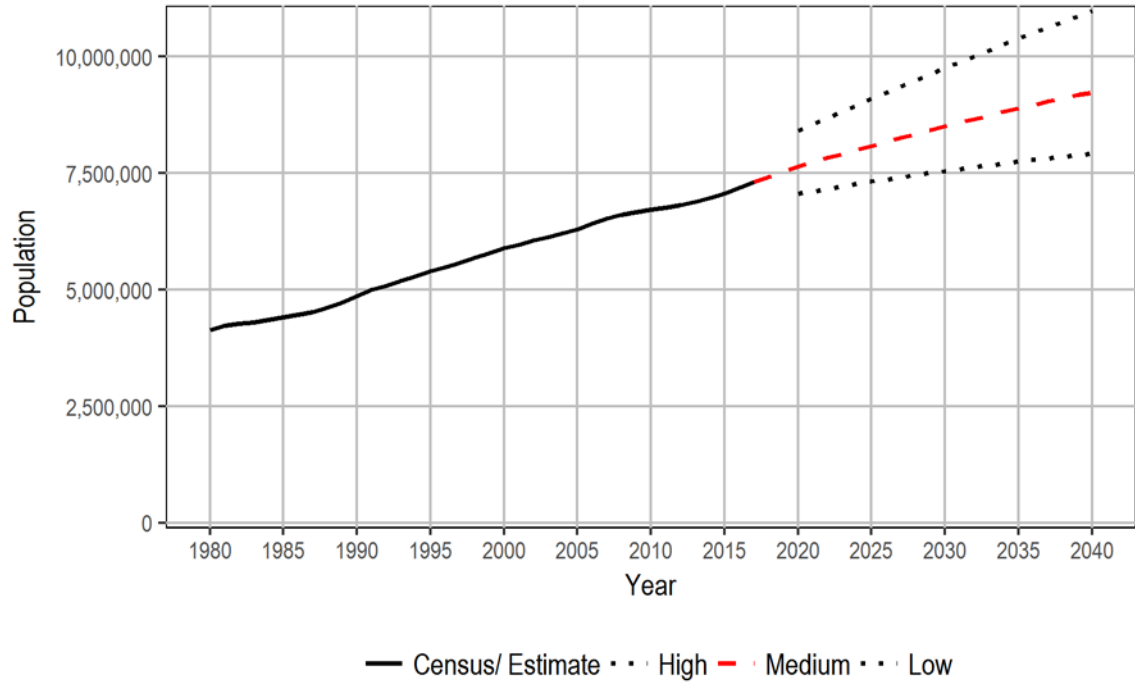

Adams population projection: Medium series

Age	2010			2015			2020		
	Total	Male	Female	Total	Male	Female	Total	Male	Female
Total	18,728	9,544	9,184	19,408	9,912	9,496	20,632	10,566	10,066
0-4	2,015	1,071	944	2,059	1,054	1,005	2,163	1,104	1,059
5-9	1,811	924	887	1,995	1,062	933	2,100	1,077	1,023
10-14	1,647	831	816	1,773	906	867	2,012	1,075	937
15-19	1,649	907	742	1,538	798	740	1,696	894	802
20-24	1,261	664	597	1,306	701	605	1,247	625	622
25-29	1,242	612	630	1,403	731	672	1,475	774	701
30-34	1,256	627	629	1,189	591	598	1,440	756	684
35-39	1,144	587	557	1,187	594	593	1,179	590	589
40-44	1,055	553	502	1,094	560	534	1,159	581	578
45-49	1,037	520	517	1,013	531	482	1,069	544	525
50-54	1,003	488	515	974	488	486	986	514	472
55-59	957	489	468	935	458	477	931	473	458
60-64	736	345	391	864	440	424	834	409	425
65-69	599	328	271	644	303	341	772	407	365
70-74	449	220	229	502	280	222	549	261	288
75-79	336	157	179	378	184	194	422	226	196
80-84	267	132	135	258	114	144	302	138	164
85+	264	89	175	296	117	179	296	118	178

Age	2025			2030			2035		
	Total	Male	Female	Total	Male	Female	Total	Male	Female
Total	21,667	11,114	10,553	22,832	11,715	11,117	24,243	12,460	11,783
0-4	2,204	1,131	1,073	2,282	1,173	1,109	2,416	1,245	1,171
5-9	2,188	1,122	1,066	2,250	1,159	1,091	2,351	1,208	1,143
10-14	2,104	1,081	1,023	2,194	1,127	1,067	2,268	1,160	1,108
15-19	1,899	1,036	863	2,015	1,060	955	2,120	1,116	1,004
20-24	1,372	702	670	1,556	822	734	1,653	851	802
25-29	1,402	688	714	1,522	761	761	1,725	902	823
30-34	1,494	788	706	1,405	703	702	1,559	787	772
35-39	1,393	734	659	1,457	774	683	1,415	710	705
40-44	1,141	570	571	1,373	720	653	1,446	770	676
45-49	1,121	562	559	1,120	559	561	1,352	709	643
50-54	1,023	524	499	1,115	558	557	1,080	538	542
55-59	927	494	433	968	499	469	1,056	532	524
60-64	850	432	418	853	456	397	897	471	426
65-69	748	371	377	759	388	371	767	412	355
70-74	674	351	323	652	320	332	670	347	323
75-79	464	211	253	570	300	270	565	274	291
80-84	321	169	152	359	163	196	451	233	218
85+	342	148	194	382	173	209	452	195	257

Age	2040			Summary Data				
	Total	Male	Female	Period	Change	Births	Deaths	Migration
Total	25,062	12,899	12,163	2010-15	682	2,074	584	-808
0-4	2,543	1,305	1,238	2015-20	1,223	2,192	613	-356
5-9	2,410	1,243	1,167	2020-25	1,033	2,254	626	-595
10-14	2,290	1,176	1,114	2025-30	1,166	2,348	645	-537
15-19	2,105	1,109	996	2030-35	1,409	2,488	671	-408
20-24	1,678	860	818	2035-40	821	2,656	699	-1,136
25-29	1,828	928	900					
30-34	1,659	878	781					
35-39	1,494	755	739					
40-44	1,356	679	677					
45-49	1,395	748	647					
50-54	1,280	670	610					
55-59	1,003	506	497					
60-64	963	489	474					
65-69	797	424	373					
70-74	670	354	316					
75-79	578	302	276					
80-84	440	210	230					
85+	573	263	310					

Adams County

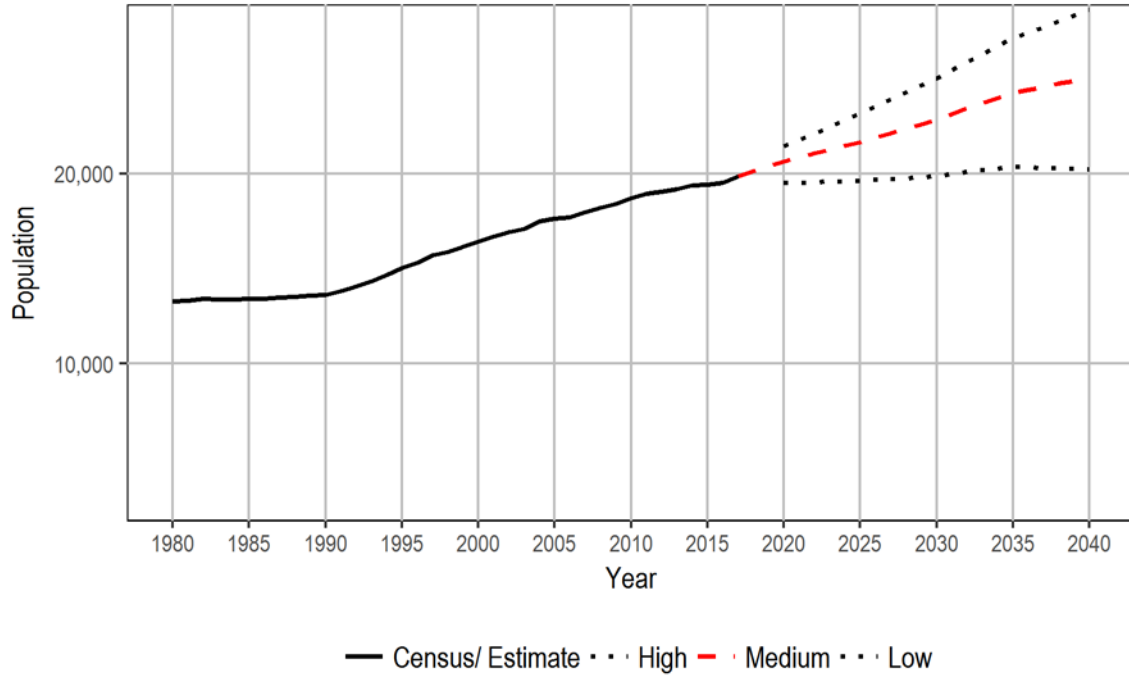

Asotin population projection: Medium series

Age	2010			2015			2020		
	Total	Male	Female	Total	Male	Female	Total	Male	Female
Total	21,623	10,453	11,170	22,006	10,715	11,291	22,657	11,085	11,572
0-4	1,261	627	634	1,196	617	579	1,194	615	579
5-9	1,335	660	675	1,292	641	651	1,272	646	626
10-14	1,273	666	607	1,374	682	692	1,351	669	682
15-19	1,395	713	682	1,291	674	617	1,374	684	690
20-24	1,188	580	608	1,041	512	529	997	510	487
25-29	1,245	571	674	1,160	576	584	1,255	619	636
30-34	1,168	585	583	1,301	604	697	1,240	618	622
35-39	1,096	536	560	1,172	585	587	1,311	611	700
40-44	1,214	576	638	1,095	537	558	1,177	589	588
45-49	1,536	744	792	1,207	566	641	1,090	534	556
50-54	1,650	775	875	1,522	733	789	1,198	563	635
55-59	1,613	794	819	1,635	765	870	1,521	727	794
60-64	1,477	708	769	1,637	813	824	1,672	775	897
65-69	1,267	614	653	1,521	737	784	1,713	857	856
70-74	1,043	524	519	1,264	618	646	1,504	744	760
75-79	776	360	416	987	501	486	1,170	580	590
80-84	570	238	332	657	304	353	837	421	416
85+	516	182	334	654	250	404	781	323	458

Age	2025			2030			2035		
	Total	Male	Female	Total	Male	Female	Total	Male	Female
Total	23,226	11,414	11,812	23,580	11,625	11,955	23,825	11,775	12,050
0-4	1,148	587	561	1,123	573	550	1,099	563	536
5-9	1,261	637	624	1,199	613	586	1,170	600	570
10-14	1,318	675	643	1,309	669	640	1,261	642	619
15-19	1,371	688	683	1,338	681	657	1,343	689	654
20-24	1,078	524	554	1,095	532	563	1,066	532	534
25-29	1,178	598	580	1,274	620	654	1,268	618	650
30-34	1,358	681	677	1,243	647	596	1,348	661	687
35-39	1,266	637	629	1,380	692	688	1,283	658	625
40-44	1,337	620	717	1,287	642	645	1,420	714	706
45-49	1,207	607	600	1,344	624	720	1,301	649	652
50-54	1,104	534	570	1,185	592	593	1,355	623	732
55-59	1,191	556	635	1,099	533	566	1,195	593	602
60-64	1,556	752	804	1,243	582	661	1,134	551	583
65-69	1,723	811	912	1,613	777	836	1,285	609	676
70-74	1,716	877	839	1,739	831	908	1,654	824	830
75-79	1,420	701	719	1,628	841	787	1,639	778	861
80-84	1,000	479	521	1,208	591	617	1,400	719	681
85+	994	450	544	1,273	585	688	1,604	752	852

Age	2040			Summary Data				
	Total	Male	Female	Period	Change	Births	Deaths	Migration
Total	23,931	11,860	12,071	2010-15	387	1,190	1,162	359
0-4	1,105	568	537	2015-20	647	1,189	1,355	813
5-9	1,180	601	579	2020-25	570	1,127	1,501	944
10-14	1,214	617	597	2025-30	352	1,095	1,640	897
15-19	1,289	662	627	2030-35	247	1,089	1,775	933
20-24	1,048	530	518	2035-40	102	1,068	1,871	905
25-29	1,225	614	611					
30-34	1,343	657	686					
35-39	1,412	690	722					
40-44	1,295	673	622					
45-49	1,424	713	711					
50-54	1,280	639	641					
55-59	1,360	619	741					
60-64	1,253	624	629					
65-69	1,191	589	602					
70-74	1,303	628	675					
75-79	1,570	792	778					
80-84	1,430	673	757					
85+	2,009	971	1,038					

Asotin County

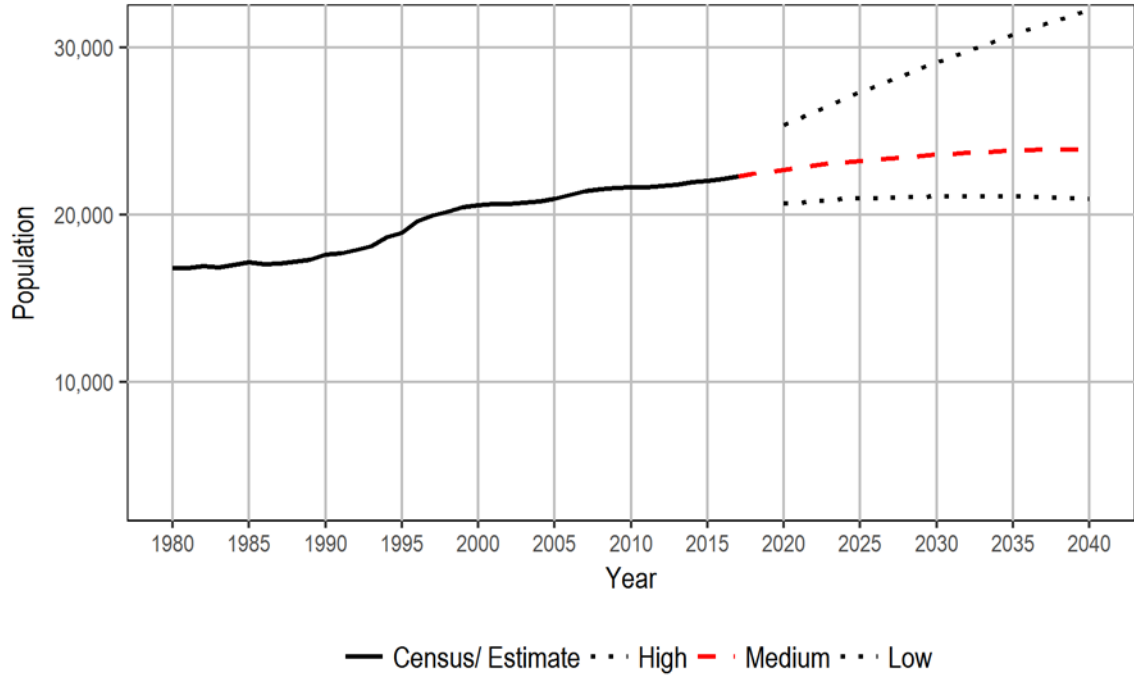

Benton population projection: Medium series

Age	2010			2015			2020		
	Total	Male	Female	Total	Male	Female	Total	Male	Female
Total	175,177	87,486	87,691	188,588	94,348	94,240	201,565	100,836	100,729
0-4	13,071	6,706	6,365	13,021	6,663	6,358	14,356	7,347	7,009
5-9	13,081	6,743	6,338	14,032	7,201	6,831	14,090	7,211	6,879
10-14	13,350	6,880	6,470	14,023	7,235	6,788	14,956	7,683	7,273
15-19	12,914	6,642	6,272	13,637	7,122	6,515	13,977	7,304	6,673
20-24	10,955	5,533	5,422	10,884	5,401	5,483	11,382	5,756	5,626
25-29	11,972	6,097	5,875	12,627	6,349	6,278	12,968	6,405	6,563
30-34	11,066	5,570	5,496	13,518	6,977	6,541	14,024	7,126	6,898
35-39	10,672	5,362	5,310	11,882	5,994	5,888	14,286	7,387	6,899
40-44	11,062	5,455	5,607	11,166	5,615	5,551	12,233	6,173	6,060
45-49	12,443	6,119	6,324	11,401	5,620	5,781	11,352	5,706	5,646
50-54	12,624	6,323	6,301	12,627	6,199	6,428	11,425	5,619	5,806
55-59	11,759	5,913	5,846	12,452	6,217	6,235	12,412	6,084	6,328
60-64	9,622	4,858	4,764	11,394	5,669	5,725	11,954	5,882	6,072
65-69	6,787	3,332	3,455	9,265	4,631	4,634	10,937	5,382	5,555
70-74	4,728	2,281	2,447	6,334	3,056	3,278	8,613	4,233	4,380
75-79	3,546	1,576	1,970	4,212	1,990	2,222	5,614	2,638	2,976
80-84	2,747	1,156	1,591	2,926	1,244	1,682	3,465	1,582	1,883
85+	2,778	940	1,838	3,187	1,165	2,022	3,521	1,318	2,203

Age	2025			2030			2035		
	Total	Male	Female	Total	Male	Female	Total	Male	Female
Total	215,739	107,861	107,878	228,164	114,000	114,164	239,985	119,868	120,117
0-4	14,918	7,641	7,277	15,470	7,916	7,554	15,914	8,144	7,770
5-9	15,471	7,918	7,553	15,906	8,141	7,765	16,475	8,436	8,039
10-14	15,067	7,710	7,357	16,339	8,364	7,975	16,785	8,600	8,185
15-19	15,112	7,856	7,256	15,057	7,803	7,254	16,273	8,429	7,844
20-24	11,825	5,983	5,842	12,762	6,432	6,330	12,670	6,365	6,305
25-29	13,223	6,642	6,581	13,691	6,897	6,794	14,678	7,361	7,317
30-34	14,706	7,359	7,347	14,686	7,466	7,220	15,126	7,710	7,416
35-39	14,960	7,618	7,342	15,527	7,792	7,735	15,468	7,874	7,594
40-44	14,865	7,689	7,176	15,392	7,843	7,549	16,010	8,040	7,970
45-49	12,542	6,331	6,211	15,128	7,822	7,306	15,620	7,949	7,671
50-54	11,467	5,760	5,707	12,594	6,341	6,253	15,192	7,844	7,348
55-59	11,334	5,582	5,752	11,324	5,687	5,637	12,449	6,278	6,171
60-64	11,982	5,782	6,200	10,922	5,303	5,619	10,932	5,413	5,519
65-69	11,497	5,583	5,914	11,505	5,491	6,014	10,527	5,062	5,465
70-74	10,232	4,945	5,287	10,728	5,124	5,604	10,805	5,080	5,725
75-79	7,706	3,701	4,005	9,189	4,339	4,850	9,667	4,507	5,160
80-84	4,659	2,107	2,552	6,466	3,009	3,457	7,781	3,562	4,219
85+	4,173	1,654	2,519	5,478	2,230	3,248	7,613	3,214	4,399

Age	2040			Summary Data				
	Total	Male	Female	Period	Change	Births	Deaths	Migration
Total	250,521	125,121	125,400	2010-15	13,413	12,735	6,384	7,062
0-4	16,396	8,396	8,000	2015-20	12,973	14,197	7,268	6,044
5-9	16,857	8,626	8,231	2020-25	14,177	14,699	7,950	7,428
10-14	17,291	8,854	8,437	2025-30	12,422	15,312	8,887	5,997
15-19	16,677	8,644	8,033	2030-35	11,825	15,775	9,988	6,038
20-24	13,636	6,844	6,792	2035-40	10,537	16,286	11,001	5,252
25-29	14,500	7,253	7,247					
30-34	16,046	8,138	7,908					
35-39	15,842	8,088	7,754					
40-44	15,892	8,095	7,797					
45-49	16,245	8,146	8,099					
50-54	15,644	7,947	7,697					
55-59	15,039	7,784	7,255					
60-64	12,025	5,983	6,042					
65-69	10,540	5,181	5,359					
70-74	9,895	4,692	5,203					
75-79	9,806	4,513	5,293					
80-84	8,224	3,712	4,512					
85+	9,966	4,225	5,741					

Benton County

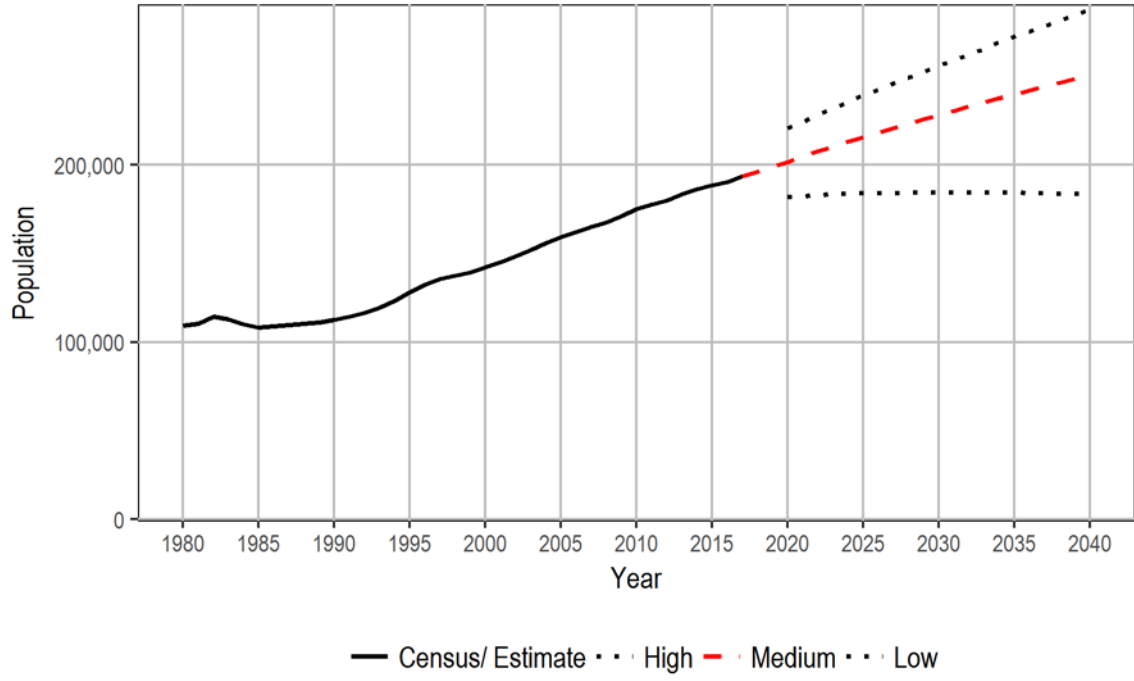

Chelan population projection: Medium series

Age	2010			2015			2020		
	Total	Male	Female	Total	Male	Female	Total	Male	Female
Total	72,453	36,130	36,323	75,027	37,502	37,525	78,871	39,481	39,390
0-4	4,915	2,577	2,338	4,864	2,489	2,375	5,197	2,656	2,541
5-9	4,864	2,517	2,347	5,039	2,646	2,393	5,141	2,631	2,510
10-14	5,072	2,554	2,518	4,957	2,570	2,387	5,238	2,752	2,486
15-19	5,202	2,668	2,534	5,055	2,592	2,463	4,955	2,610	2,345
20-24	4,260	2,239	2,021	4,037	1,981	2,056	3,965	1,951	2,014
25-29	4,309	2,229	2,080	4,770	2,487	2,283	4,835	2,371	2,464
30-34	4,098	2,058	2,040	4,441	2,315	2,126	5,051	2,662	2,389
35-39	4,082	2,004	2,078	4,114	2,070	2,044	4,546	2,382	2,164
40-44	4,291	2,151	2,140	4,076	2,004	2,072	4,139	2,083	2,056
45-49	5,034	2,487	2,547	4,309	2,154	2,155	4,113	2,012	2,101
50-54	5,523	2,699	2,824	5,070	2,498	2,572	4,361	2,174	2,187
55-59	5,214	2,627	2,587	5,591	2,703	2,888	5,146	2,496	2,650
60-64	4,414	2,205	2,209	5,328	2,666	2,662	5,776	2,789	2,987
65-69	3,237	1,588	1,649	4,466	2,247	2,219	5,436	2,744	2,692
70-74	2,582	1,272	1,310	3,088	1,508	1,580	4,308	2,173	2,135
75-79	1,961	927	1,034	2,319	1,123	1,196	2,760	1,318	1,442
80-84	1,562	658	904	1,601	734	867	1,907	888	1,019
85+	1,833	670	1,163	1,902	715	1,187	1,997	789	1,208

Age	2025			2030			2035		
	Total	Male	Female	Total	Male	Female	Total	Male	Female
Total	82,336	41,233	41,103	85,359	42,752	42,607	88,015	44,092	43,923
0-4	5,361	2,742	2,619	5,469	2,801	2,668	5,461	2,794	2,667
5-9	5,412	2,765	2,647	5,570	2,852	2,718	5,677	2,905	2,772
10-14	5,292	2,713	2,579	5,546	2,838	2,708	5,720	2,930	2,790
15-19	5,241	2,789	2,452	5,276	2,745	2,531	5,563	2,895	2,668
20-24	3,879	1,964	1,915	4,131	2,123	2,008	4,169	2,089	2,080
25-29	4,647	2,287	2,360	4,534	2,293	2,241	4,787	2,457	2,330
30-34	5,104	2,527	2,577	4,884	2,421	2,463	4,766	2,443	2,323
35-39	5,135	2,716	2,419	5,192	2,581	2,611	4,986	2,482	2,504
40-44	4,551	2,386	2,165	5,133	2,716	2,417	5,236	2,607	2,629
45-49	4,188	2,104	2,084	4,593	2,402	2,191	5,174	2,721	2,453
50-54	4,155	2,030	2,125	4,239	2,125	2,114	4,653	2,425	2,228
55-59	4,397	2,144	2,253	4,203	2,006	2,197	4,278	2,101	2,177
60-64	5,348	2,612	2,736	4,602	2,271	2,331	4,402	2,126	2,276
65-69	5,872	2,852	3,020	5,429	2,676	2,753	4,696	2,334	2,362
70-74	5,239	2,632	2,607	5,661	2,738	2,923	5,263	2,592	2,671
75-79	3,902	1,938	1,964	4,766	2,366	2,400	5,178	2,469	2,709
80-84	2,283	1,062	1,221	3,277	1,592	1,685	4,086	1,989	2,097
85+	2,330	970	1,360	2,854	1,206	1,648	3,920	1,733	2,187

Age	2040			Summary Data				
	Total	Male	Female	Period	Change	Births	Deaths	Migration
Total	90,510	45,350	45,160	2010-15	2,577	4,840	3,215	952
0-4	5,552	2,841	2,711	2015-20	3,838	5,170	3,490	2,158
5-9	5,704	2,920	2,784	2020-25	3,467	5,335	3,715	1,847
10-14	5,864	3,005	2,859	2025-30	3,024	5,424	4,052	1,652
15-19	5,784	3,006	2,778	2030-35	2,655	5,412	4,492	1,735
20-24	4,400	2,210	2,190	2035-40	2,495	5,485	4,932	1,942
25-29	4,800	2,401	2,399					
30-34	5,075	2,637	2,438					
35-39	4,897	2,511	2,386					
40-44	5,029	2,505	2,524					
45-49	5,301	2,631	2,670					
50-54	5,272	2,766	2,506					
55-59	4,710	2,410	2,300					
60-64	4,508	2,234	2,274					
65-69	4,528	2,204	2,324					
70-74	4,576	2,279	2,297					
75-79	4,842	2,360	2,482					
80-84	4,463	2,076	2,387					
85+	5,205	2,354	2,851					

Chelan County

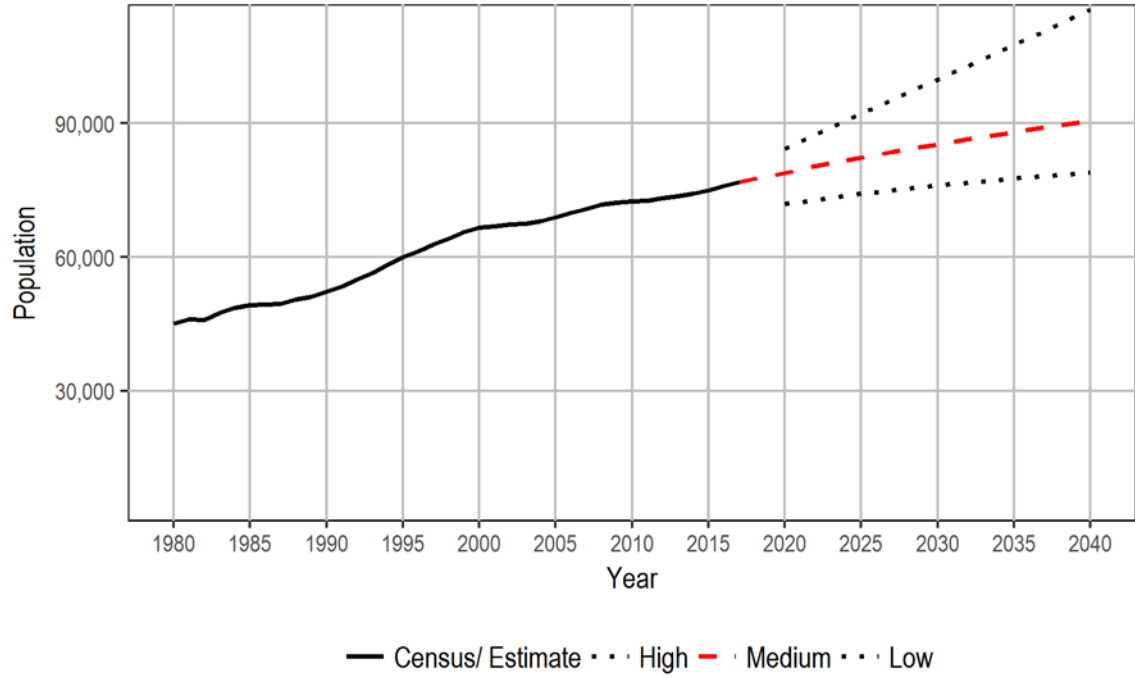

Clallam population projection: Medium series

Age	2010			2015			2020		
	Total	Male	Female	Total	Male	Female	Total	Male	Female
Total	71,404	35,429	35,975	72,649	36,017	36,632	74,706	36,979	37,727
0-4	3,363	1,792	1,571	3,341	1,704	1,637	3,441	1,757	1,684
5-9	3,398	1,734	1,664	3,459	1,841	1,618	3,575	1,825	1,750
10-14	3,822	1,935	1,887	3,445	1,760	1,685	3,620	1,930	1,690
15-19	3,994	2,160	1,834	4,176	2,252	1,924	3,888	2,113	1,775
20-24	3,598	2,004	1,594	3,227	1,816	1,411	3,450	1,925	1,525
25-29	3,591	1,917	1,674	3,930	2,074	1,856	3,574	1,861	1,713
30-34	3,460	1,848	1,612	3,577	1,884	1,693	4,104	2,124	1,980
35-39	3,365	1,736	1,629	3,370	1,750	1,620	3,594	1,844	1,750
40-44	3,579	1,799	1,780	3,355	1,723	1,632	3,405	1,772	1,633
45-49	4,497	2,165	2,332	3,544	1,777	1,767	3,361	1,734	1,627
50-54	5,480	2,647	2,833	4,583	2,188	2,395	3,648	1,817	1,831
55-59	6,093	2,854	3,239	6,428	3,090	3,338	5,425	2,580	2,845
60-64	5,975	2,824	3,151	6,932	3,233	3,699	7,354	3,506	3,848
65-69	5,255	2,509	2,746	5,877	2,759	3,118	6,961	3,229	3,732
70-74	3,961	2,001	1,960	4,805	2,266	2,539	5,439	2,535	2,904
75-79	3,021	1,430	1,591	3,446	1,704	1,742	4,208	1,935	2,273
80-84	2,439	1,121	1,318	2,397	1,088	1,309	2,784	1,331	1,453
85+	2,513	953	1,560	2,757	1,108	1,649	2,875	1,161	1,714

Age	2025			2030			2035		
	Total	Male	Female	Total	Male	Female	Total	Male	Female
Total	76,845	37,992	38,853	78,684	38,915	39,769	80,123	39,724	40,399
0-4	3,403	1,737	1,666	3,425	1,746	1,679	3,450	1,758	1,692
5-9	3,679	1,878	1,801	3,650	1,867	1,783	3,668	1,864	1,804
10-14	3,794	1,936	1,858	3,924	2,002	1,922	3,892	1,984	1,908
15-19	4,131	2,325	1,806	4,354	2,367	1,987	4,527	2,456	2,071
20-24	3,260	1,843	1,417	3,507	2,039	1,468	3,689	2,075	1,614
25-29	3,745	1,953	1,792	3,512	1,845	1,667	3,761	2,053	1,708
30-34	3,817	1,947	1,870	4,074	2,079	1,995	3,788	1,952	1,836
35-39	4,215	2,138	2,077	3,933	1,944	1,989	4,207	2,090	2,117
40-44	3,707	1,900	1,807	4,380	2,217	2,163	4,092	2,024	2,068
45-49	3,490	1,812	1,678	3,796	1,937	1,859	4,483	2,272	2,211
50-54	3,528	1,803	1,725	3,660	1,886	1,774	3,990	2,027	1,963
55-59	4,377	2,176	2,201	4,218	2,151	2,067	4,388	2,257	2,131
60-64	6,263	2,953	3,310	5,089	2,523	2,566	4,926	2,510	2,416
65-69	7,430	3,521	3,909	6,333	2,970	3,363	5,174	2,556	2,618
70-74	6,533	3,016	3,517	7,020	3,323	3,697	5,960	2,776	3,184
75-79	4,786	2,176	2,610	5,866	2,659	3,207	6,310	2,930	3,380
80-84	3,399	1,495	1,904	3,905	1,706	2,199	4,907	2,155	2,752
85+	3,288	1,383	1,905	4,038	1,654	2,384	4,911	1,985	2,926

Age	2040			Summary Data				
	Total	Male	Female	Period	Change	Births	Deaths	Migration
Total	80,927	40,263	40,664	2010-15	1,246	3,333	4,830	2,743
0-4	3,511	1,793	1,718	2015-20	2,057	3,396	5,191	3,852
5-9	3,663	1,863	1,800	2020-25	2,140	3,301	5,366	4,205
10-14	3,867	1,972	1,895	2025-30	1,836	3,287	5,650	4,199
15-19	4,464	2,428	2,036	2030-35	1,440	3,311	5,961	4,090
20-24	3,798	2,136	1,662	2035-40	805	3,379	6,215	3,641
25-29	3,948	2,083	1,865					
30-34	4,007	2,148	1,859					
35-39	3,890	1,950	1,940					
40-44	4,354	2,158	2,196					
45-49	4,170	2,058	2,112					
50-54	4,676	2,353	2,323					
55-59	4,765	2,409	2,356					
60-64	5,117	2,630	2,487					
65-69	5,028	2,552	2,476					
70-74	4,865	2,404	2,461					
75-79	5,322	2,425	2,897					
80-84	5,290	2,388	2,902					
85+	6,192	2,513	3,679					

Clallam County

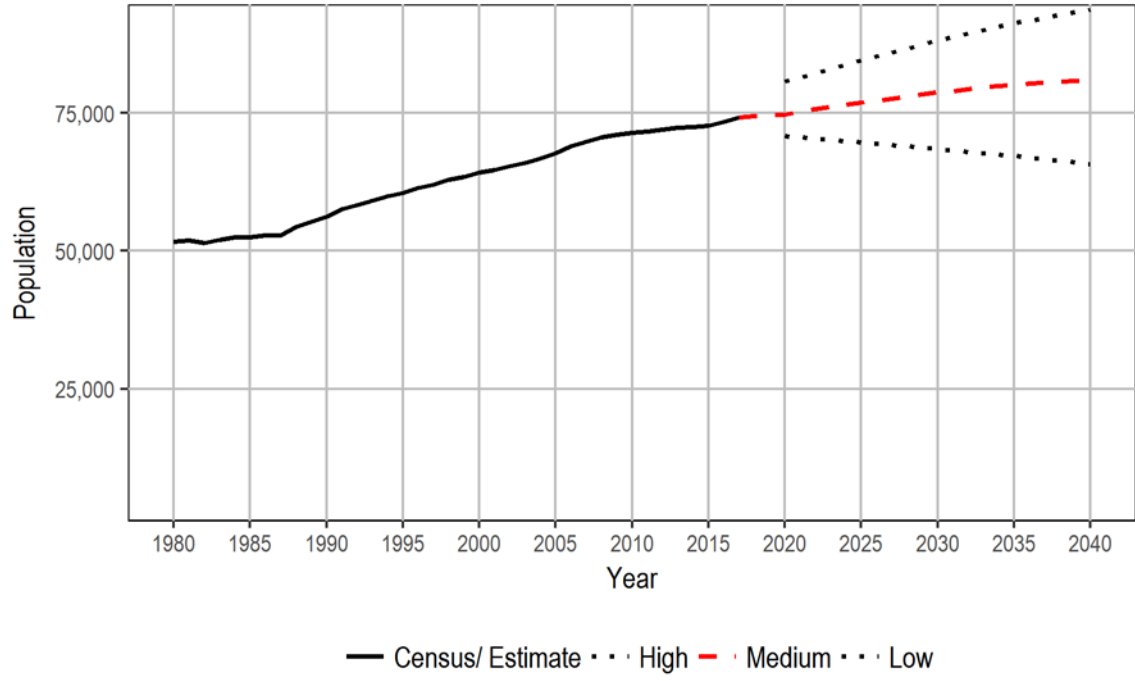

Clark population projection: Medium series

Age	2010			2015			2020		
	Total	Male	Female	Total	Male	Female	Total	Male	Female
Total	425,363	209,954	215,409	451,818	223,264	228,554	499,398	246,805	252,593
0-4	29,429	15,047	14,382	27,777	14,209	13,568	30,533	15,625	14,908
5-9	31,139	15,990	15,149	31,274	15,997	15,277	31,519	16,128	15,391
10-14	32,840	16,908	15,932	33,001	16,958	16,043	35,160	17,991	17,169
15-19	30,021	15,457	14,564	31,597	16,343	15,254	33,427	17,291	16,136
20-24	24,383	12,178	12,205	26,352	13,216	13,136	29,225	14,766	14,459
25-29	26,418	12,970	13,448	28,159	14,024	14,135	31,238	15,497	15,741
30-34	28,467	13,941	14,526	29,244	14,543	14,701	34,195	17,239	16,956
35-39	29,691	14,728	14,963	30,130	14,787	15,343	32,992	16,434	16,558
40-44	29,997	15,076	14,921	30,759	15,271	15,488	32,610	16,012	16,598
45-49	31,452	15,468	15,984	30,674	15,404	15,270	32,559	16,147	16,412
50-54	30,440	15,132	15,308	31,713	15,569	16,144	31,909	15,994	15,915
55-59	28,119	13,504	14,615	29,934	14,829	15,105	32,202	15,784	16,418
60-64	24,257	11,712	12,545	27,207	12,921	14,286	29,704	14,496	15,208
65-69	16,888	8,194	8,694	23,491	11,197	12,294	27,118	12,690	14,428
70-74	11,194	5,388	5,806	15,970	7,605	8,365	22,762	10,646	12,116
75-79	7,916	3,544	4,372	10,228	4,808	5,420	14,801	6,860	7,941
80-84	6,304	2,565	3,739	6,696	2,880	3,816	8,845	4,013	4,832
85+	6,408	2,152	4,256	7,612	2,703	4,909	8,599	3,192	5,407

Age	2025			2030			2035		
	Total	Male	Female	Total	Male	Female	Total	Male	Female
Total	540,343	266,798	273,545	576,880	284,632	292,248	611,968	301,956	310,012
0-4	33,103	16,927	16,176	34,761	17,771	16,990	35,650	18,225	17,425
5-9	33,536	17,153	16,383	35,893	18,343	17,550	37,658	19,245	18,413
10-14	34,407	17,601	16,806	36,117	18,464	17,653	38,642	19,754	18,888
15-19	34,913	17,953	16,960	33,692	17,316	16,376	35,300	18,134	17,166
20-24	30,261	15,278	14,983	31,356	15,752	15,604	30,166	15,150	15,016
25-29	33,929	16,984	16,945	34,997	17,552	17,445	36,040	17,973	18,067
30-34	36,676	18,452	18,224	38,856	19,694	19,162	39,878	20,243	19,635
35-39	37,465	18,918	18,547	39,689	20,008	19,681	41,950	21,302	20,648
40-44	35,021	17,445	17,576	39,243	19,816	19,427	41,660	21,017	20,643
45-49	33,988	16,666	17,322	36,152	17,982	18,170	40,459	20,404	20,055
50-54	33,408	16,525	16,883	34,584	16,914	17,670	36,821	18,278	18,543
55-59	32,122	16,112	16,010	33,444	16,537	16,907	34,621	16,922	17,699
60-64	31,585	15,234	16,351	31,419	15,524	15,895	32,799	15,991	16,808
65-69	29,251	14,093	15,158	31,028	14,777	16,251	30,993	15,159	15,834
70-74	26,006	11,922	14,084	28,023	13,275	14,748	29,918	14,017	15,901
75-79	21,028	9,572	11,456	24,005	10,716	13,289	26,046	12,070	13,976
80-84	12,781	5,680	7,101	18,300	8,017	10,283	20,995	9,025	11,970
85+	10,863	4,283	6,580	15,321	6,174	9,147	22,372	9,047	13,325

Age	2040			Summary Data				
	Total	Male	Female	Period	Change	Births	Deaths	Migration
Total	643,551	317,780	325,771	2010-15	26,457	27,271	15,039	14,225
0-4	36,127	18,464	17,663	2015-20	47,580	29,528	17,510	35,562
5-9	38,428	19,636	18,792	2020-25	40,944	32,271	20,096	28,769
10-14	40,349	20,623	19,726	2025-30	36,535	34,020	23,384	25,899
15-19	37,696	19,364	18,332	2030-35	35,089	34,902	27,104	27,291
20-24	31,464	15,800	15,664	2035-40	31,584	35,382	30,448	26,650
25-29	34,525	17,228	17,297					
30-34	40,714	20,549	20,165					
35-39	42,824	21,775	21,049					
40-44	43,912	22,311	21,601					
45-49	42,957	21,657	21,300					
50-54	41,110	20,709	20,401					
55-59	36,796	18,253	18,543					
60-64	33,993	16,411	17,582					
65-69	32,355	15,611	16,744					
70-74	29,970	14,459	15,511					
75-79	28,061	12,861	15,200					
80-84	23,035	10,361	12,674					
85+	29,235	11,708	17,527					

Clark County

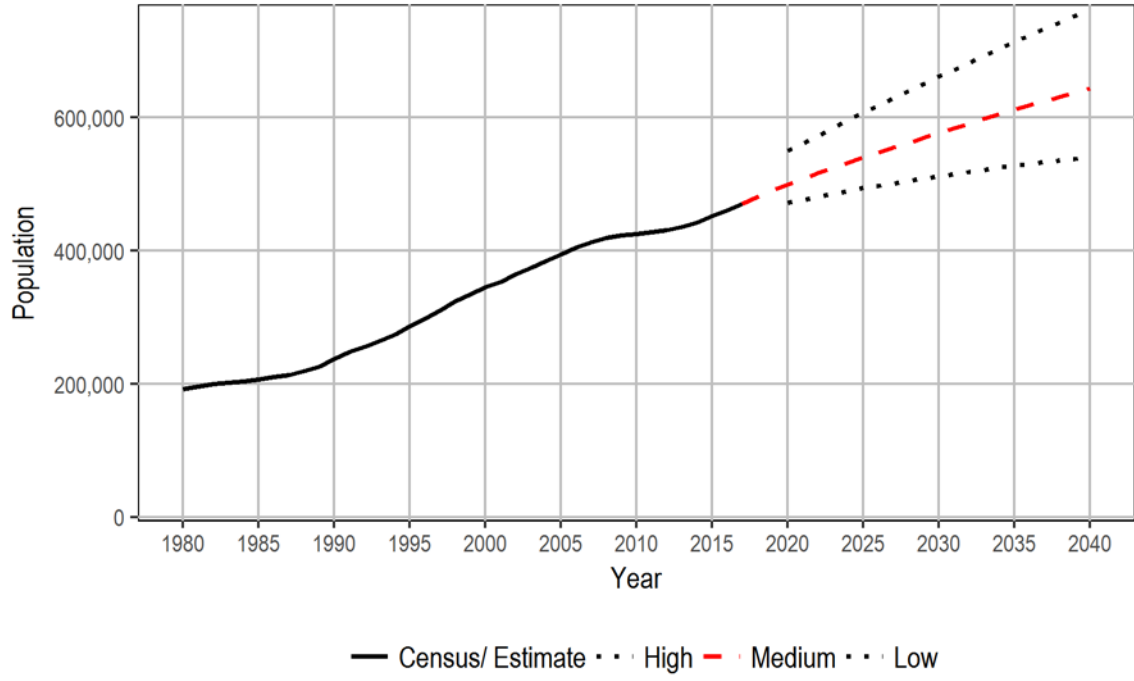

Columbia population projection: Medium series

Age	2010			2015			2020		
	Total	Male	Female	Total	Male	Female	Total	Male	Female
Total	4,078	2,022	2,056	4,091	2,025	2,066	4,049	1,994	2,055
0-4	216	115	101	194	99	95	217	110	107
5-9	197	100	97	221	112	109	203	100	103
10-14	247	116	131	203	102	101	214	110	104
15-19	230	118	112	226	112	114	187	100	87
20-24	158	76	82	213	101	112	212	101	111
25-29	182	94	88	158	87	71	228	110	118
30-34	166	92	74	194	97	97	159	84	75
35-39	193	89	104	169	97	72	188	97	91
40-44	229	124	105	199	96	103	163	97	66
45-49	324	158	166	230	120	110	200	92	108
50-54	306	154	152	329	159	170	220	117	103
55-59	342	171	171	299	150	149	314	143	171
60-64	351	178	173	340	166	174	275	133	142
65-69	305	144	161	363	178	185	336	163	173
70-74	222	119	103	292	134	158	345	169	176
75-79	149	68	81	207	110	97	262	117	145
80-84	116	52	64	113	54	59	169	90	79
85+	145	54	91	141	51	90	157	61	96

Age	2025			2030			2035		
	Total	Male	Female	Total	Male	Female	Total	Male	Female
Total	3,962	1,935	2,027	3,913	1,901	2,012	3,871	1,876	1,995
0-4	225	113	112	226	116	110	205	113	92
5-9	230	117	113	234	119	115	230	118	112
10-14	192	101	91	236	119	117	234	118	116
15-19	206	114	92	170	93	77	220	116	104
20-24	157	75	82	175	87	88	168	77	91
25-29	234	116	118	167	82	85	185	98	87
30-34	224	104	120	224	105	119	168	81	87
35-39	138	66	72	216	104	112	234	109	125
40-44	153	77	76	126	64	62	223	106	117
45-49	139	77	62	150	75	75	127	64	63
50-54	176	77	99	136	75	61	158	82	76
55-59	228	119	109	182	77	105	143	82	61
60-64	303	142	161	223	117	106	174	79	95
65-69	296	144	152	317	147	170	215	112	103
70-74	328	156	172	288	135	153	315	140	175
75-79	307	153	154	301	139	162	273	122	151
80-84	239	106	133	271	134	137	262	112	150
85+	187	78	109	271	113	158	337	147	190

Age	2040			Period	Summary Data			
	Total	Male	Female		Change	Births	Deaths	Migration
Total	3,809	1,848	1,961	2010-15	12	190	260	82
0-4	195	102	93	2015-20	-38	221	288	29
5-9	215	116	99	2020-25	-90	215	307	2
10-14	233	121	112	2025-30	-49	207	327	71
15-19	228	125	103	2030-35	-38	198	346	110
20-24	194	93	101	2035-40	-66	195	346	85
25-29	171	89	82					
30-34	198	104	94					
35-39	173	84	89					
40-44	238	108	130					
45-49	222	101	121					
50-54	137	68	69					
55-59	156	74	82					
60-64	141	76	65					
65-69	175	78	97					
70-74	214	117	97					
75-79	307	136	171					
80-84	223	90	133					
85+	389	166	223					

Columbia County

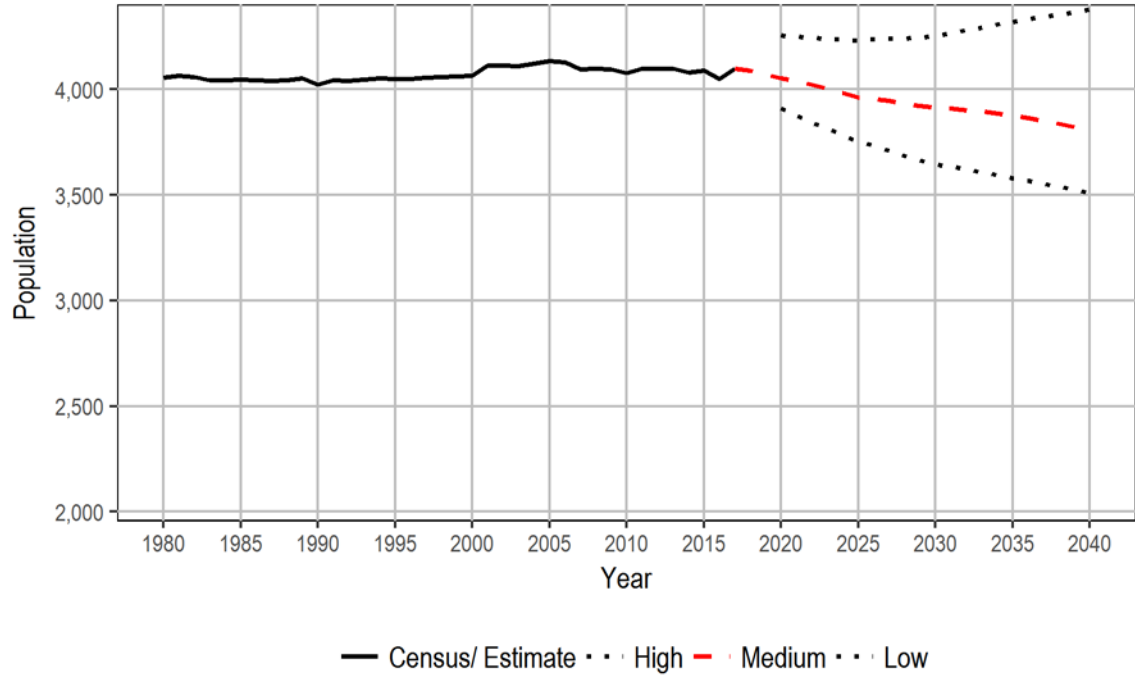

Cowlitz population projection: Medium series

Age	2010			2015			2020		
	Total	Male	Female	Total	Male	Female	Total	Male	Female
Total	102,410	50,542	51,868	104,279	51,423	52,856	108,886	53,597	55,289
0-4	6,564	3,274	3,290	6,053	3,100	2,953	6,241	3,191	3,050
5-9	6,760	3,370	3,390	6,694	3,336	3,358	6,462	3,301	3,161
10-14	6,994	3,593	3,401	6,829	3,410	3,419	7,040	3,510	3,530
15-19	7,157	3,656	3,501	6,366	3,271	3,095	6,398	3,202	3,196
20-24	5,683	2,820	2,863	5,957	2,955	3,002	5,495	2,755	2,740
25-29	5,702	2,837	2,865	6,602	3,289	3,313	7,137	3,531	3,606
30-34	5,956	2,975	2,981	5,794	2,904	2,890	7,161	3,595	3,566
35-39	6,140	3,061	3,079	5,920	2,961	2,959	6,002	3,012	2,990
40-44	6,420	3,189	3,231	6,083	3,034	3,049	6,017	3,007	3,010
45-49	7,237	3,632	3,605	6,377	3,149	3,228	6,174	3,058	3,116
50-54	7,837	3,947	3,890	7,208	3,592	3,616	6,481	3,181	3,300
55-59	7,342	3,644	3,698	7,838	3,896	3,942	7,363	3,635	3,728
60-64	6,813	3,341	3,472	7,332	3,575	3,757	7,946	3,859	4,087
65-69	5,173	2,557	2,616	6,708	3,276	3,432	7,335	3,552	3,783
70-74	3,618	1,760	1,858	4,816	2,343	2,473	6,335	3,054	3,281
75-79	2,728	1,258	1,470	3,163	1,506	1,657	4,243	2,024	2,219
80-84	2,117	885	1,232	2,161	965	1,196	2,535	1,164	1,371
85+	2,169	743	1,426	2,378	861	1,517	2,521	966	1,555

Age	2025			2030			2035		
	Total	Male	Female	Total	Male	Female	Total	Male	Female
Total	112,268	55,148	57,120	114,611	56,156	58,455	116,489	56,935	59,554
0-4	6,705	3,424	3,281	6,902	3,526	3,376	6,737	3,448	3,289
5-9	6,520	3,333	3,187	6,941	3,542	3,399	7,172	3,665	3,507
10-14	6,681	3,419	3,262	6,667	3,408	3,259	7,138	3,643	3,495
15-19	6,544	3,278	3,266	6,161	3,155	3,006	6,178	3,159	3,019
20-24	5,475	2,666	2,809	5,570	2,714	2,856	5,269	2,634	2,635
25-29	6,418	3,210	3,208	6,376	3,102	3,274	6,446	3,138	3,308
30-34	7,590	3,797	3,793	6,720	3,397	3,323	6,695	3,290	3,405
35-39	7,285	3,657	3,628	7,686	3,856	3,830	6,836	3,457	3,379
40-44	6,043	3,037	3,006	7,279	3,658	3,621	7,723	3,870	3,853
45-49	6,062	3,011	3,051	6,053	3,027	3,026	7,310	3,655	3,655
50-54	6,218	3,062	3,156	6,098	3,013	3,085	6,102	3,033	3,069
55-59	6,646	3,243	3,403	6,428	3,183	3,245	6,356	3,170	3,186
60-64	7,360	3,523	3,837	6,601	3,093	3,508	6,388	3,028	3,360
65-69	7,902	3,821	4,081	7,322	3,488	3,834	6,594	3,078	3,516
70-74	6,893	3,295	3,598	7,463	3,560	3,903	6,941	3,260	3,681
75-79	5,586	2,632	2,954	6,074	2,835	3,239	6,647	3,102	3,545
80-84	3,438	1,579	1,859	4,522	2,054	2,468	4,949	2,228	2,721
85+	2,902	1,161	1,741	3,748	1,545	2,203	5,008	2,077	2,931

Age	2040			Summary Data				
	Total	Male	Female	Period	Change	Births	Deaths	Migration
Total	117,684	57,449	60,235	2010-15	1,870	6,055	5,026	841
0-4	6,556	3,347	3,209	2015-20	4,605	6,193	5,548	3,960
5-9	6,996	3,573	3,423	2020-25	3,382	6,663	5,973	2,692
10-14	7,376	3,767	3,609	2025-30	2,344	6,868	6,535	2,011
15-19	6,627	3,394	3,233	2030-35	1,874	6,679	7,107	2,302
20-24	5,270	2,633	2,637	2035-40	1,197	6,476	7,473	2,194
25-29	6,051	3,020	3,031					
30-34	6,761	3,323	3,438					
35-39	6,812	3,353	3,459					
40-44	6,862	3,474	3,388					
45-49	7,792	3,889	3,903					
50-54	7,402	3,677	3,725					
55-59	6,364	3,188	3,176					
60-64	6,314	3,024	3,290					
65-69	6,423	3,033	3,390					
70-74	6,299	2,906	3,393					
75-79	6,178	2,833	3,345					
80-84	5,503	2,487	3,016					
85+	6,098	2,528	3,570					

Cowlitz County

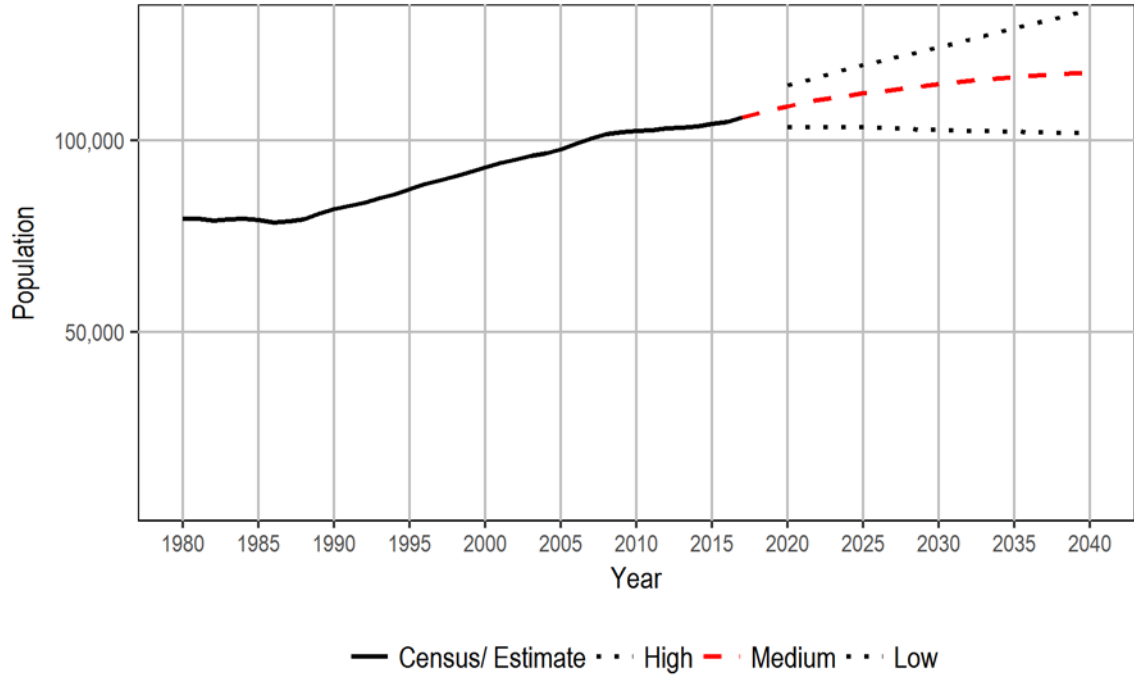

Douglas population projection: Medium series

Age	2010			2015			2020		
	Total	Male	Female	Total	Male	Female	Total	Male	Female
Total	38,431	19,198	19,233	39,992	20,014	19,978	43,885	21,989	21,896
0-4	2,803	1,434	1,369	2,610	1,331	1,279	2,916	1,488	1,428
5-9	2,832	1,418	1,414	2,881	1,478	1,403	2,923	1,497	1,426
10-14	2,956	1,540	1,416	2,895	1,452	1,443	3,177	1,626	1,551
15-19	2,895	1,504	1,391	2,726	1,424	1,302	2,858	1,439	1,419
20-24	2,192	1,141	1,051	2,450	1,236	1,214	2,476	1,263	1,213
25-29	2,360	1,209	1,151	2,551	1,326	1,225	2,896	1,455	1,441
30-34	2,344	1,151	1,193	2,448	1,269	1,179	2,977	1,572	1,405
35-39	2,342	1,159	1,183	2,375	1,173	1,202	2,688	1,393	1,295
40-44	2,318	1,150	1,168	2,349	1,162	1,187	2,512	1,240	1,272
45-49	2,591	1,301	1,290	2,310	1,147	1,163	2,443	1,209	1,234
50-54	2,685	1,345	1,340	2,570	1,284	1,286	2,380	1,171	1,209
55-59	2,514	1,239	1,275	2,625	1,308	1,317	2,600	1,288	1,312
60-64	2,156	1,066	1,090	2,485	1,214	1,271	2,681	1,319	1,362
65-69	1,747	869	878	2,157	1,062	1,095	2,576	1,251	1,325
70-74	1,291	640	651	1,724	859	865	2,201	1,081	1,120
75-79	1,008	487	521	1,182	582	600	1,625	806	819
80-84	701	298	403	852	408	444	989	482	507
85+	696	247	449	802	299	503	967	409	558

Age	2025			2030			2035		
	Total	Male	Female	Total	Male	Female	Total	Male	Female
Total	46,808	23,475	23,333	49,363	24,771	24,592	51,779	26,003	25,776
0-4	3,181	1,627	1,554	3,340	1,709	1,631	3,359	1,722	1,637
5-9	3,101	1,588	1,513	3,361	1,718	1,643	3,520	1,803	1,717
10-14	3,075	1,580	1,495	3,243	1,663	1,580	3,514	1,804	1,710
15-19	3,034	1,563	1,471	2,902	1,491	1,411	3,063	1,575	1,488
20-24	2,510	1,229	1,281	2,630	1,323	1,307	2,509	1,259	1,250
25-29	2,878	1,461	1,417	2,908	1,429	1,479	3,033	1,515	1,518
30-34	3,223	1,639	1,584	3,119	1,599	1,520	3,161	1,568	1,593
35-39	3,134	1,655	1,479	3,348	1,699	1,649	3,244	1,669	1,575
40-44	2,768	1,436	1,332	3,175	1,682	1,493	3,419	1,736	1,683
45-49	2,548	1,253	1,295	2,800	1,454	1,346	3,205	1,697	1,508
50-54	2,465	1,208	1,257	2,560	1,256	1,304	2,817	1,454	1,363
55-59	2,362	1,157	1,205	2,450	1,198	1,252	2,551	1,242	1,309
60-64	2,630	1,296	1,334	2,385	1,168	1,217	2,482	1,212	1,270
65-69	2,740	1,345	1,395	2,672	1,318	1,354	2,433	1,185	1,248
70-74	2,597	1,270	1,327	2,745	1,357	1,388	2,698	1,340	1,358
75-79	2,019	984	1,035	2,421	1,184	1,237	2,569	1,265	1,304
80-84	1,364	663	701	1,714	815	899	2,081	1,004	1,077
85+	1,179	521	658	1,590	708	882	2,121	953	1,168

Age	2040			Summary Data				
	Total	Male	Female	Period	Change	Births	Deaths	Migration
Total	54,449	27,376	27,073	2010-15	1,559	2,603	1,556	512
0-4	3,420	1,749	1,671	2015-20	3,893	2,838	1,794	2,849
5-9	3,586	1,839	1,747	2020-25	2,924	3,146	2,021	1,799
10-14	3,722	1,905	1,817	2025-30	2,555	3,306	2,277	1,526
15-19	3,361	1,728	1,633	2030-35	2,417	3,336	2,545	1,626
20-24	2,679	1,345	1,334	2035-40	2,670	3,362	2,781	2,089
25-29	2,886	1,441	1,445					
30-34	3,367	1,708	1,659					
35-39	3,334	1,660	1,674					
40-44	3,350	1,726	1,624					
45-49	3,490	1,783	1,707					
50-54	3,255	1,718	1,537					
55-59	2,814	1,450	1,364					
60-64	2,597	1,264	1,333					
65-69	2,561	1,247	1,314					
70-74	2,479	1,212	1,267					
75-79	2,555	1,268	1,287					
80-84	2,236	1,082	1,154					
85+	2,757	1,251	1,506					

Douglas County

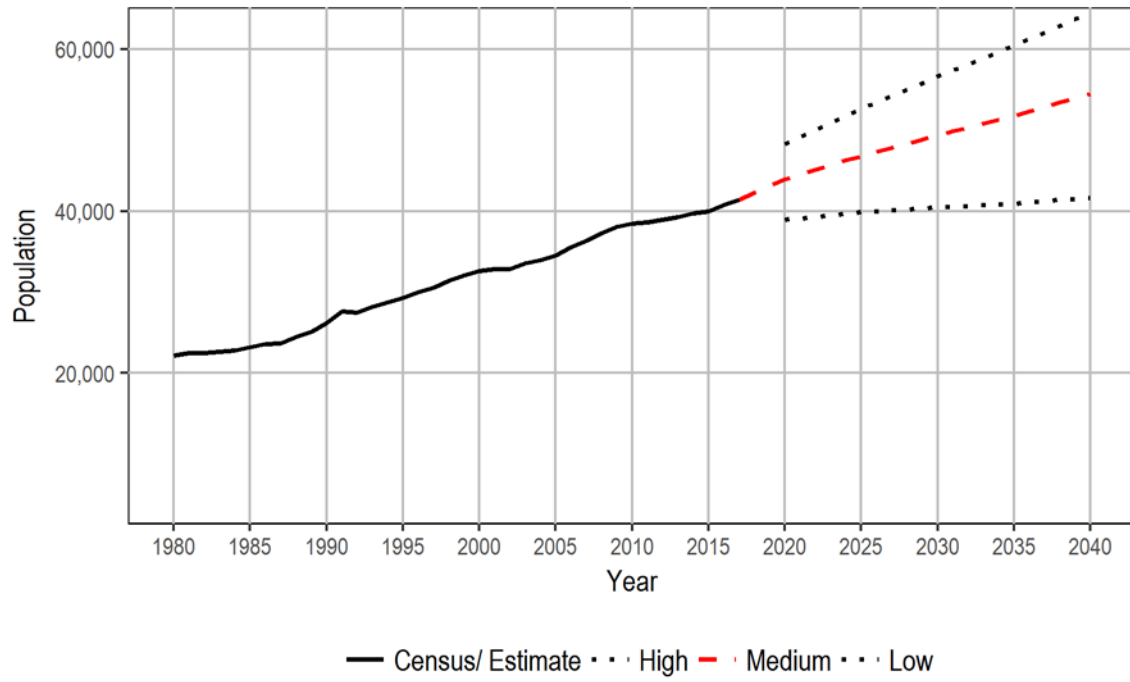

Ferry population projection: Medium series

Age	2010			2015			2020		
	Total	Male	Female	Total	Male	Female	Total	Male	Female
Total	7,551	3,905	3,646	7,708	3,993	3,715	7,818	4,045	3,773
0-4	388	199	189	347	181	166	370	186	184
5-9	376	220	156	395	207	188	363	185	178
10-14	430	203	227	383	222	161	416	214	202
15-19	543	322	221	565	303	262	532	329	203
20-24	402	225	177	366	210	156	397	203	194
25-29	335	172	163	405	210	195	379	200	179
30-34	317	167	150	368	188	180	435	237	198
35-39	340	178	162	335	174	161	367	188	179
40-44	401	180	221	346	181	165	331	175	156
45-49	538	262	276	405	185	220	342	178	164
50-54	614	295	319	530	259	271	401	182	219
55-59	759	388	371	659	326	333	575	286	289
60-64	680	376	304	797	416	381	669	331	338
65-69	523	258	265	648	362	286	768	399	369
70-74	377	210	167	473	223	250	601	329	272
75-79	240	136	104	321	178	143	408	192	216
80-84	135	65	70	205	112	93	257	132	125
85+	153	49	104	160	56	104	207	99	108

Age	2025			2030			2035		
	Total	Male	Female	Total	Male	Female	Total	Male	Female
Total	7,881	4,050	3,831	7,953	4,072	3,881	7,974	4,077	3,897
0-4	358	182	176	338	176	162	350	179	171
5-9	410	208	202	382	197	185	361	184	177
10-14	384	198	186	438	226	212	405	210	195
15-19	571	321	250	543	298	245	599	330	269
20-24	368	226	142	399	221	178	383	204	179
25-29	395	177	218	350	197	153	398	198	200
30-34	403	220	183	457	208	249	403	231	172
35-39	454	240	214	437	239	198	485	224	261
40-44	359	183	176	474	247	227	456	252	204
45-49	324	174	150	368	188	180	479	255	224
50-54	332	174	158	333	177	156	381	196	185
55-59	429	195	234	391	216	175	378	202	176
60-64	612	310	302	465	216	249	393	218	175
65-69	655	325	330	588	293	295	436	201	235
70-74	696	350	346	600	284	316	556	276	280
75-79	527	286	241	613	301	312	531	250	281
80-84	322	145	177	419	229	190	515	245	270
85+	282	136	146	358	159	199	465	222	243

Age	2040			Summary Data				
	Total	Male	Female	Period	Change	Births	Deaths	Migration
Total	7,923	4,050	3,873	2010-15	159	340	406	225
0-4	353	181	172	2015-20	111	375	469	205
5-9	383	195	188	2020-25	61	353	519	227
10-14	396	206	190	2025-30	69	334	571	306
15-19	584	336	248	2030-35	21	336	610	295
20-24	410	218	192	2035-40	-47	343	631	241
25-29	378	190	188					
30-34	440	218	222					
35-39	419	238	181					
40-44	484	225	259					
45-49	460	249	211					
50-54	479	250	229					
55-59	432	228	204					
60-64	393	214	179					
65-69	403	217	186					
70-74	416	191	225					
75-79	469	228	241					
80-84	419	189	230					
85+	605	277	328					

Ferry County

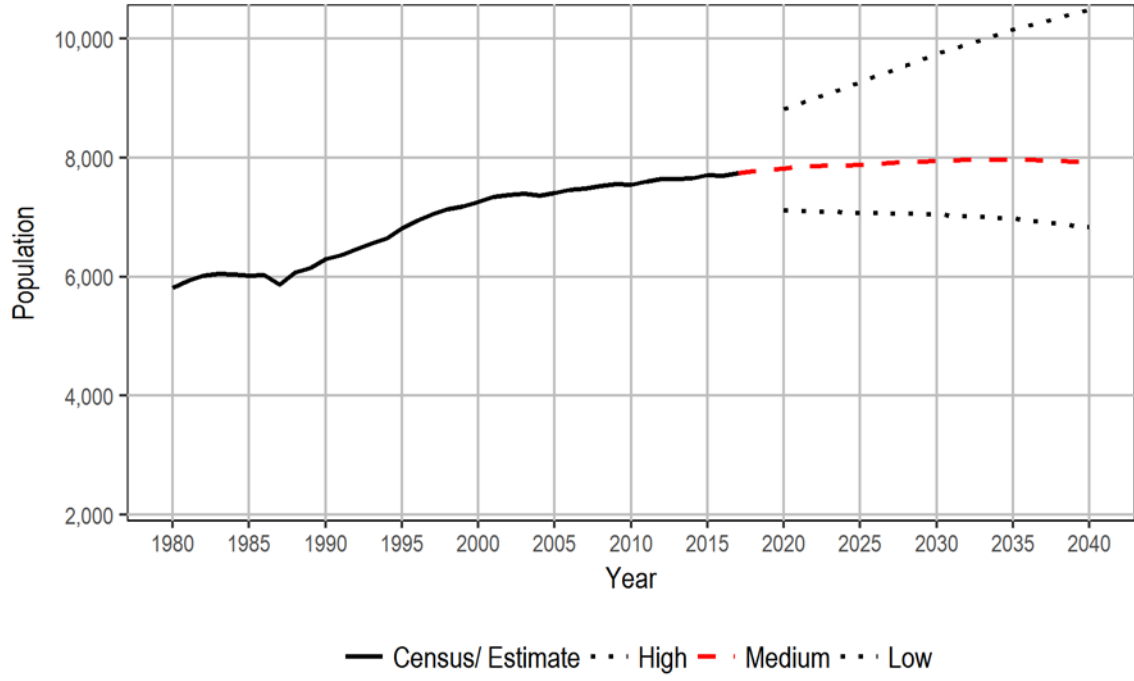

Franklin population projection: Medium series

Age	2010			2015			2020		
	Total	Male	Female	Total	Male	Female	Total	Male	Female
Total	78,163	40,447	37,716	87,153	45,050	42,103	99,712	51,945	47,767
0-4	8,297	4,251	4,046	8,570	4,390	4,180	8,927	4,573	4,354
5-9	7,699	3,935	3,764	8,777	4,505	4,272	9,447	4,840	4,607
10-14	6,912	3,572	3,340	8,107	4,149	3,958	9,548	4,903	4,645
15-19	6,214	3,218	2,996	6,682	3,504	3,178	8,159	4,307	3,852
20-24	5,645	2,986	2,659	5,600	2,918	2,682	6,624	3,714	2,910
25-29	6,482	3,416	3,066	6,401	3,331	3,070	6,881	3,680	3,201
30-34	6,187	3,264	2,923	6,998	3,678	3,320	7,372	3,866	3,506
35-39	5,464	2,824	2,640	6,440	3,383	3,057	7,558	3,958	3,600
40-44	4,683	2,542	2,141	5,617	2,908	2,709	6,787	3,569	3,218
45-49	4,278	2,206	2,072	4,763	2,590	2,173	5,810	3,005	2,805
50-54	4,078	2,111	1,967	4,291	2,207	2,084	4,852	2,632	2,220
55-59	3,734	1,980	1,754	3,986	2,060	1,926	4,266	2,196	2,070
60-64	2,794	1,435	1,359	3,593	1,888	1,705	3,871	1,971	1,900
65-69	1,948	974	974	2,673	1,358	1,315	3,506	1,826	1,680
70-74	1,342	675	667	1,811	889	922	2,533	1,265	1,268
75-79	993	463	530	1,191	584	607	1,619	772	847
80-84	780	330	450	814	367	447	992	476	516
85+	633	265	368	839	341	498	960	392	568

Age	2025			2030			2035		
	Total	Male	Female	Total	Male	Female	Total	Male	Female
Total	113,783	59,431	54,352	127,445	66,329	61,116	143,086	74,214	68,872
0-4	10,193	5,231	4,962	11,482	5,894	5,588	12,633	6,488	6,145
5-9	9,826	5,038	4,788	11,077	5,689	5,388	12,562	6,453	6,109
10-14	10,330	5,295	5,035	10,629	5,459	5,170	12,041	6,184	5,857
15-19	9,860	5,257	4,603	10,509	5,588	4,921	10,874	5,792	5,082
20-24	8,206	4,634	3,572	9,599	5,358	4,241	10,243	5,680	4,563
25-29	7,547	4,152	3,395	8,972	4,839	4,133	10,480	5,599	4,881
30-34	7,753	4,039	3,714	8,161	4,290	3,871	9,888	5,135	4,753
35-39	7,941	4,104	3,837	8,138	4,103	4,035	8,638	4,420	4,218
40-44	8,041	4,213	3,828	8,348	4,313	4,035	8,608	4,348	4,260
45-49	7,086	3,725	3,361	8,315	4,361	3,954	8,672	4,487	4,185
50-54	5,966	3,084	2,882	7,220	3,802	3,418	8,524	4,468	4,056
55-59	4,868	2,640	2,228	5,942	3,067	2,875	7,225	3,795	3,430
60-64	4,189	2,139	2,050	4,766	2,562	2,204	5,854	2,995	2,859
65-69	3,789	1,906	1,883	4,083	2,061	2,022	4,704	2,512	2,192
70-74	3,334	1,712	1,622	3,584	1,779	1,805	3,899	1,950	1,949
75-79	2,288	1,120	1,168	3,050	1,542	1,508	3,298	1,602	1,696
80-84	1,381	638	743	1,952	928	1,024	2,632	1,303	1,329
85+	1,185	504	681	1,618	694	924	2,311	1,003	1,308

Age	2040			Summary Data				
	Total	Male	Female	Period	Change	Births	Deaths	Migration
Total	158,574	82,025	76,549	2010-15	8,987	8,444	1,838	2,381
0-4	13,882	7,134	6,748	2015-20	12,562	8,805	2,160	5,917
5-9	13,612	6,996	6,616	2020-25	14,069	10,036	2,474	6,507
10-14	13,448	6,915	6,533	2025-30	13,662	11,416	2,909	5,155
15-19	12,110	6,429	5,681	2030-35	15,644	12,584	3,431	6,491
20-24	10,430	5,803	4,627	2035-40	15,487	13,949	4,005	5,543
25-29	11,193	5,971	5,222					
30-34	11,321	5,866	5,455					
35-39	10,353	5,259	5,094					
40-44	9,040	4,627	4,413					
45-49	8,879	4,483	4,396					
50-54	8,773	4,531	4,242					
55-59	8,466	4,418	4,048					
60-64	7,086	3,693	3,393					
65-69	5,750	2,918	2,832					
70-74	4,511	2,395	2,116					
75-79	3,607	1,771	1,836					
80-84	2,829	1,325	1,504					
85+	3,284	1,491	1,793					

Franklin County

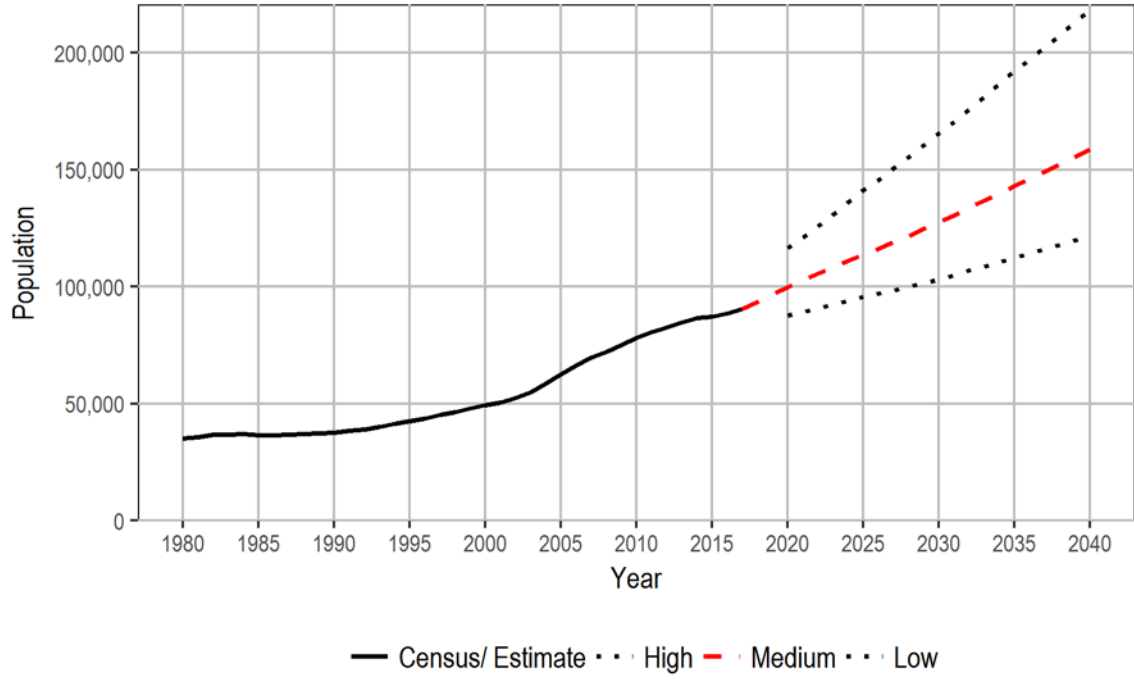

Garfield population projection: Medium series

Age	2010			2015			2020		
	Total	Male	Female	Total	Male	Female	Total	Male	Female
Total	2,266	1,118	1,148	2,260	1,117	1,143	2,218	1,092	1,126
0-4	96	49	47	100	50	50	99	53	46
5-9	107	52	55	100	49	51	98	52	46
10-14	159	85	74	114	56	58	105	53	52
15-19	148	81	67	111	58	53	102	49	53
20-24	75	43	32	99	55	44	92	46	46
25-29	89	42	47	88	50	38	116	62	54
30-34	105	53	52	100	49	51	89	50	39
35-39	116	64	52	110	59	51	103	50	53
40-44	107	43	64	123	75	48	111	55	56
45-49	165	81	84	116	44	72	128	73	55
50-54	183	97	86	181	88	93	109	37	72
55-59	221	107	114	210	109	101	189	92	97
60-64	189	94	95	243	113	130	219	111	108
65-69	127	70	57	194	94	100	226	109	117
70-74	94	41	53	107	57	50	179	88	91
75-79	101	46	55	82	34	48	86	47	39
80-84	88	37	51	77	38	39	65	26	39
85+	96	33	63	105	39	66	102	39	63

Age	2025			2030			2035		
	Total	Male	Female	Total	Male	Female	Total	Male	Female
Total	2,178	1,073	1,105	2,159	1,060	1,099	2,117	1,039	1,078
0-4	100	51	49	102	51	51	104	54	50
5-9	100	52	48	102	51	51	111	56	55
10-14	97	48	49	102	51	51	111	57	54
15-19	98	49	49	98	49	49	98	51	47
20-24	96	48	48	92	49	43	82	41	41
25-29	108	55	53	102	51	51	93	48	45
30-34	117	64	53	116	60	56	111	55	56
35-39	94	50	44	117	65	52	116	58	58
40-44	102	50	52	97	52	45	120	63	57
45-49	110	56	54	104	52	52	96	54	42
50-54	119	66	53	110	53	57	106	50	56
55-59	121	49	72	124	67	57	122	61	61
60-64	202	95	107	126	51	75	131	72	59
65-69	206	103	103	181	78	103	120	47	73
70-74	209	98	111	179	91	88	164	73	91
75-79	132	61	71	185	84	101	152	76	76
80-84	81	43	38	116	53	63	145	60	85
85+	86	35	51	106	52	54	135	63	72

Age	2040			Summary Data				
	Total	Male	Female	Period	Change	Births	Deaths	Migration
Total	2,059	1,010	1,049	2010-15	-6	97	158	55
0-4	102	52	50	2015-20	-43	103	163	17
5-9	107	56	51	2020-25	-42	104	157	11
10-14	115	59	56	2025-30	-18	106	157	33
15-19	102	53	49	2030-35	-41	103	169	25
20-24	84	41	43	2035-40	-57	100	174	17
25-29	95	48	47					
30-34	95	49	46					
35-39	109	52	57					
40-44	122	66	56					
45-49	123	66	57					
50-54	90	53	37					
55-59	114	50	64					
60-64	133	63	70					
65-69	128	66	62					
70-74	103	37	66					
75-79	141	66	75					
80-84	126	62	64					
85+	170	71	99					

Garfield County

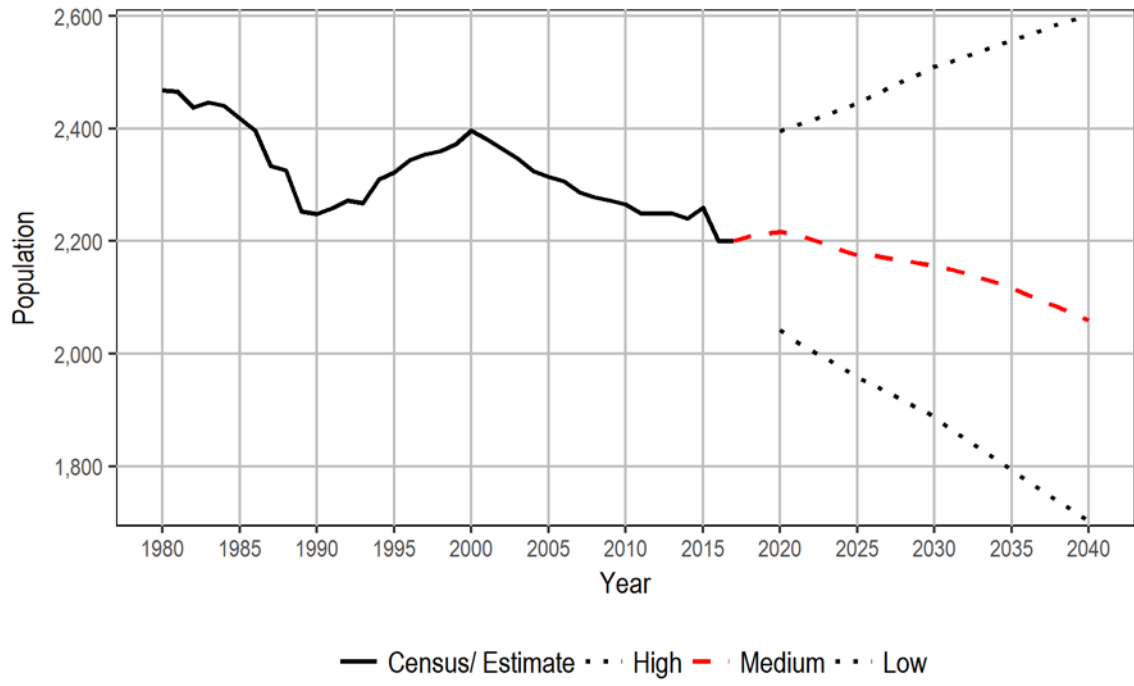

Grant population projection: Medium series

Age	2010			2015			2020		
	Total	Male	Female	Total	Male	Female	Total	Male	Female
Total	89,120	45,420	43,700	93,929	47,734	46,195	102,635	52,094	50,541
0-4	8,075	4,126	3,949	7,706	3,950	3,756	8,032	4,115	3,917
5-9	7,421	3,733	3,688	8,295	4,241	4,054	8,329	4,262	4,067
10-14	7,350	3,760	3,590	7,556	3,802	3,754	8,836	4,519	4,317
15-19	7,193	3,799	3,394	6,757	3,470	3,287	7,212	3,647	3,565
20-24	6,101	3,338	2,763	6,052	3,108	2,944	5,921	2,965	2,956
25-29	6,008	3,178	2,830	6,301	3,395	2,906	7,206	3,693	3,513
30-34	5,681	2,855	2,826	6,232	3,330	2,902	7,022	3,828	3,194
35-39	5,492	2,781	2,711	5,737	2,886	2,851	6,583	3,521	3,062
40-44	5,180	2,692	2,488	5,482	2,780	2,702	5,895	2,974	2,921
45-49	5,429	2,778	2,651	5,201	2,689	2,512	5,627	2,838	2,789
50-54	5,396	2,748	2,648	5,458	2,777	2,681	5,328	2,747	2,581
55-59	4,935	2,504	2,431	5,432	2,738	2,694	5,612	2,829	2,783
60-64	4,328	2,135	2,193	4,975	2,486	2,489	5,555	2,732	2,823
65-69	3,469	1,765	1,704	4,279	2,104	2,175	5,047	2,511	2,536
70-74	2,383	1,169	1,214	3,262	1,642	1,620	4,097	1,988	2,109
75-79	1,982	953	1,029	2,073	993	1,080	2,907	1,439	1,468
80-84	1,409	630	779	1,609	746	863	1,672	769	903
85+	1,288	476	812	1,522	597	925	1,754	717	1,037

Age	2025			2030			2035		
	Total	Male	Female	Total	Male	Female	Total	Male	Female
Total	111,013	56,272	54,741	118,644	60,026	58,618	126,070	63,682	62,388
0-4	8,897	4,557	4,340	9,356	4,800	4,556	9,585	4,915	4,670
5-9	8,512	4,362	4,150	9,316	4,771	4,545	9,799	5,023	4,776
10-14	8,742	4,480	4,262	8,849	4,540	4,309	9,648	4,946	4,702
15-19	8,383	4,307	4,076	8,211	4,232	3,979	8,263	4,249	4,014
20-24	6,267	3,094	3,173	7,248	3,637	3,611	7,060	3,546	3,514
25-29	6,889	3,431	3,458	7,264	3,580	3,684	8,351	4,187	4,164
30-34	7,902	4,099	3,803	7,406	3,731	3,675	7,746	3,862	3,884
35-39	7,308	3,989	3,319	8,173	4,244	3,929	7,622	3,855	3,767
40-44	6,730	3,611	3,119	7,398	4,047	3,351	8,275	4,308	3,967
45-49	6,011	3,018	2,993	6,811	3,642	3,169	7,484	4,074	3,410
50-54	5,753	2,884	2,869	6,117	3,054	3,063	6,910	3,671	3,239
55-59	5,474	2,803	2,671	5,903	2,949	2,954	6,272	3,113	3,159
60-64	5,699	2,806	2,893	5,569	2,785	2,784	6,022	2,941	3,081
65-69	5,600	2,755	2,845	5,747	2,832	2,915	5,626	2,817	2,809
70-74	4,812	2,373	2,439	5,361	2,612	2,749	5,518	2,695	2,823
75-79	3,638	1,723	1,915	4,311	2,083	2,228	4,841	2,311	2,530
80-84	2,407	1,155	1,252	2,972	1,349	1,623	3,584	1,689	1,895
85+	1,989	825	1,164	2,632	1,138	1,494	3,464	1,480	1,984

Age	2040			Period	Summary Data			
	Total	Male	Female		Change	Births	Deaths	Migration
Total	132,996	67,109	65,887	2010-15	4,810	7,691	3,183	302
0-4	9,830	5,043	4,787	2015-20	8,704	7,973	3,607	4,338
5-9	9,974	5,118	4,856	2020-25	8,380	8,859	3,953	3,474
10-14	10,095	5,177	4,918	2025-30	7,631	9,370	4,400	2,661
15-19	9,008	4,638	4,370	2030-35	7,427	9,612	4,902	2,717
20-24	7,068	3,550	3,518	2035-40	6,923	9,887	5,365	2,401
25-29	8,113	4,070	4,043					
30-34	8,816	4,461	4,355					
35-39	7,926	3,958	3,968					
40-44	7,688	3,894	3,794					
45-49	8,370	4,337	4,033					
50-54	7,568	4,102	3,466					
55-59	7,111	3,762	3,349					
60-64	6,400	3,110	3,290					
65-69	6,095	2,978	3,117					
70-74	5,422	2,699	2,723					
75-79	4,999	2,398	2,601					
80-84	4,060	1,881	2,179					
85+	4,453	1,933	2,520					

Grant County

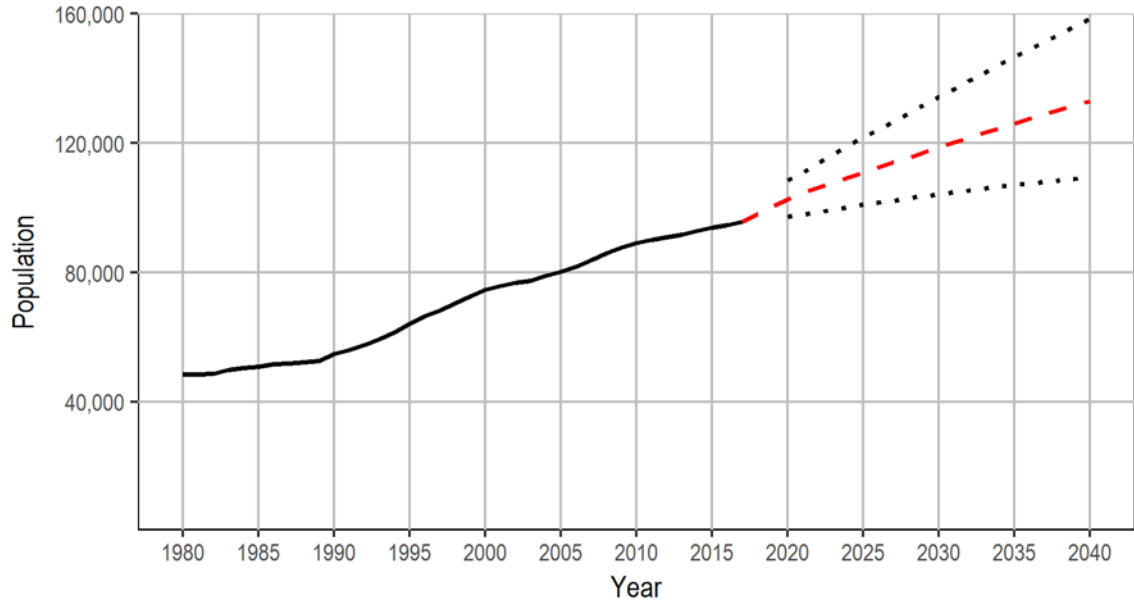

— Census/ Estimate ··· High - - - Medium ··· Low

Grays Harbor population projection: Medium series

Age	2010			2015			2020		
	Total	Male	Female	Total	Male	Female	Total	Male	Female
Total	72,797	37,357	35,440	73,110	37,754	35,356	73,611	38,055	35,556
0-4	4,260	2,136	2,124	3,938	2,012	1,926	3,792	1,940	1,852
5-9	4,141	2,073	2,068	4,305	2,154	2,151	4,104	2,094	2,010
10-14	4,493	2,304	2,189	4,149	2,078	2,071	4,378	2,188	2,190
15-19	4,770	2,499	2,271	4,643	2,367	2,276	4,320	2,160	2,160
20-24	4,312	2,364	1,948	3,912	2,223	1,689	3,804	2,115	1,689
25-29	4,294	2,347	1,947	4,517	2,599	1,918	4,511	2,490	2,021
30-34	4,266	2,361	1,905	4,152	2,217	1,935	4,427	2,497	1,930
35-39	4,216	2,296	1,920	4,110	2,233	1,877	4,016	2,104	1,912
40-44	4,390	2,354	2,036	4,093	2,209	1,884	3,987	2,143	1,844
45-49	5,176	2,682	2,494	4,295	2,299	1,996	4,002	2,151	1,851
50-54	5,707	2,879	2,828	5,104	2,633	2,471	4,236	2,266	1,970
55-59	5,634	2,842	2,792	5,951	3,036	2,915	5,353	2,802	2,551
60-64	5,289	2,607	2,682	5,714	2,906	2,808	6,028	3,085	2,943
65-69	3,933	2,020	1,913	4,985	2,437	2,548	5,416	2,740	2,676
70-74	2,936	1,443	1,493	3,506	1,783	1,723	4,471	2,164	2,307
75-79	2,022	975	1,047	2,517	1,209	1,308	2,983	1,485	1,498
80-84	1,509	628	881	1,589	744	845	1,999	920	1,079
85+	1,449	547	902	1,630	615	1,015	1,784	711	1,073

Age	2025			2030			2035		
	Total	Male	Female	Total	Male	Female	Total	Male	Female
Total	74,616	38,698	35,918	75,791	39,312	36,479	75,868	39,347	36,521
0-4	3,855	1,971	1,884	4,016	2,050	1,966	4,015	2,059	1,956
5-9	3,933	2,006	1,927	4,075	2,083	1,992	4,158	2,127	2,031
10-14	4,213	2,151	2,062	4,095	2,094	2,001	4,179	2,139	2,040
15-19	4,673	2,366	2,307	4,597	2,373	2,224	4,464	2,306	2,158
20-24	3,675	2,051	1,624	4,019	2,227	1,792	3,884	2,202	1,682
25-29	4,351	2,370	1,981	4,075	2,185	1,890	4,449	2,376	2,073
30-34	4,572	2,469	2,103	4,457	2,349	2,108	4,055	2,090	1,965
35-39	4,396	2,438	1,958	4,580	2,410	2,170	4,399	2,255	2,144
40-44	3,972	2,059	1,913	4,402	2,418	1,984	4,521	2,344	2,177
45-49	3,958	2,123	1,835	3,992	2,063	1,929	4,351	2,387	1,964
50-54	4,003	2,151	1,852	3,999	2,144	1,855	3,993	2,061	1,932
55-59	4,531	2,464	2,067	4,363	2,415	1,948	4,337	2,402	1,935
60-64	5,433	2,838	2,595	4,599	2,477	2,122	4,393	2,393	2,000
65-69	5,777	2,945	2,832	5,248	2,731	2,517	4,420	2,367	2,053
70-74	4,900	2,461	2,439	5,290	2,671	2,619	4,781	2,471	2,310
75-79	3,866	1,817	2,049	4,263	2,096	2,167	4,604	2,281	2,323
80-84	2,352	1,129	1,223	3,083	1,394	1,689	3,427	1,640	1,787
85+	2,156	889	1,267	2,638	1,132	1,506	3,438	1,447	1,991

Age	2040			Period	Summary Data			
	Total	Male	Female		Change	Births	Deaths	Migration
Total	75,588	39,223	36,365	2010-15	313	3,962	3,682	33
0-4	3,920	2,001	1,919	2015-20	503	3,806	4,070	767
5-9	4,148	2,124	2,024	2020-25	1,004	3,844	4,336	1,496
10-14	4,271	2,190	2,081	2025-30	1,177	3,941	4,656	1,892
15-19	4,553	2,352	2,201	2030-35	71	3,964	4,977	1,084
20-24	3,746	2,147	1,599	2035-40	-276	3,878	5,154	1,000
25-29	4,277	2,342	1,935					
30-34	4,424	2,283	2,141					
35-39	3,976	1,989	1,987					
40-44	4,338	2,198	2,140					
45-49	4,489	2,333	2,156					
50-54	4,358	2,393	1,965					
55-59	4,311	2,294	2,017					
60-64	4,407	2,410	1,997					
65-69	4,240	2,306	1,934					
70-74	4,038	2,154	1,884					
75-79	4,159	2,106	2,053					
80-84	3,765	1,804	1,961					
85+	4,168	1,797	2,371					

Grays Harbor County

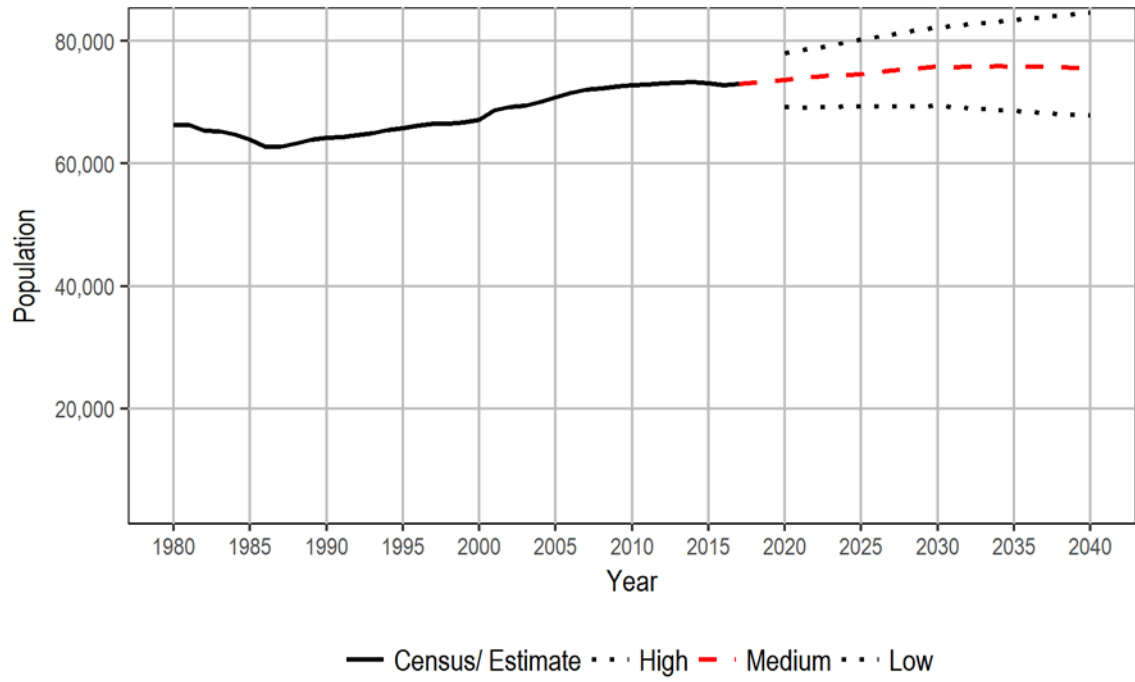

Island population projection: Medium series

Age	2010			2015			2020		
	Total	Male	Female	Total	Male	Female	Total	Male	Female
Total	78,506	38,857	39,649	80,602	39,884	40,718	84,041	41,516	42,525
0-4	4,542	2,268	2,274	4,586	2,343	2,243	4,848	2,474	2,374
5-9	4,338	2,274	2,064	4,493	2,224	2,269	4,717	2,397	2,320
10-14	4,518	2,333	2,185	4,205	2,208	1,997	4,507	2,231	2,276
15-19	4,615	2,384	2,231	4,229	2,242	1,987	4,029	2,168	1,861
20-24	5,157	2,901	2,256	5,278	2,883	2,395	4,993	2,768	2,225
25-29	5,023	2,717	2,306	5,532	3,138	2,394	5,807	3,184	2,623
30-34	4,121	2,077	2,044	4,676	2,385	2,291	5,424	2,932	2,492
35-39	4,053	2,026	2,027	3,875	1,928	1,947	4,545	2,292	2,253
40-44	4,412	2,154	2,258	3,582	1,714	1,868	3,473	1,647	1,826
45-49	5,251	2,543	2,708	4,365	2,129	2,236	3,597	1,717	1,880
50-54	5,730	2,646	3,084	5,297	2,550	2,747	4,458	2,158	2,300
55-59	6,206	2,842	3,364	6,342	2,927	3,415	5,930	2,858	3,072
60-64	6,101	2,935	3,166	6,693	3,061	3,632	6,936	3,200	3,736
65-69	4,994	2,360	2,634	5,908	2,821	3,087	6,599	2,993	3,606
70-74	3,500	1,736	1,764	4,552	2,131	2,421	5,465	2,591	2,874
75-79	2,475	1,205	1,270	3,053	1,479	1,574	4,006	1,821	2,185
80-84	1,718	788	930	1,998	938	1,060	2,482	1,156	1,326
85+	1,752	668	1,084	1,938	783	1,155	2,225	929	1,296

Age	2025			2030			2035		
	Total	Male	Female	Total	Male	Female	Total	Male	Female
Total	87,296	43,094	44,202	89,850	44,415	45,435	92,134	45,628	46,506
0-4	4,867	2,481	2,386	4,898	2,498	2,400	4,981	2,540	2,441
5-9	4,990	2,532	2,458	5,021	2,548	2,473	5,052	2,556	2,496
10-14	4,782	2,430	2,352	5,031	2,553	2,478	5,094	2,584	2,510
15-19	4,404	2,245	2,159	4,644	2,428	2,216	4,927	2,575	2,352
20-24	4,832	2,719	2,113	5,205	2,808	2,397	5,455	2,994	2,461
25-29	5,344	2,990	2,354	5,145	2,917	2,228	5,525	2,992	2,533
30-34	5,704	2,942	2,762	5,256	2,771	2,485	5,080	2,725	2,355
35-39	5,379	2,883	2,496	5,662	2,889	2,773	5,239	2,741	2,498
40-44	4,237	2,061	2,176	5,070	2,662	2,408	5,304	2,620	2,684
45-49	3,530	1,678	1,852	4,304	2,095	2,209	5,174	2,710	2,464
50-54	3,703	1,758	1,945	3,648	1,724	1,924	4,473	2,163	2,310
55-59	5,020	2,421	2,599	4,162	1,956	2,206	4,129	1,937	2,192
60-64	6,552	3,176	3,376	5,594	2,721	2,873	4,680	2,234	2,446
65-69	6,891	3,161	3,730	6,535	3,156	3,379	5,604	2,718	2,886
70-74	6,177	2,777	3,400	6,469	2,951	3,518	6,162	2,969	3,193
75-79	4,828	2,241	2,587	5,516	2,427	3,089	5,813	2,600	3,213
80-84	3,283	1,432	1,851	3,971	1,781	2,190	4,625	1,971	2,654
85+	2,773	1,167	1,606	3,719	1,530	2,189	4,817	1,999	2,818

Age	2040			Summary Data				
	Total	Male	Female	Period	Change	Births	Deaths	Migration
Total	94,463	46,910	47,553	2010-15	2,094	4,576	3,858	1,376
0-4	5,164	2,633	2,531	2015-20	3,444	4,816	4,334	2,962
5-9	5,135	2,606	2,529	2020-25	3,253	4,803	4,710	3,160
10-14	5,126	2,605	2,521	2025-30	2,551	4,794	5,159	2,916
15-19	5,014	2,619	2,395	2030-35	2,285	4,853	5,598	3,030
20-24	5,777	3,161	2,616	2035-40	2,328	5,011	5,940	3,257
25-29	5,772	3,172	2,600					
30-34	5,493	2,796	2,697					
35-39	5,062	2,684	2,378					
40-44	4,916	2,495	2,421					
45-49	5,439	2,670	2,769					
50-54	5,385	2,816	2,569					
55-59	5,072	2,444	2,628					
60-64	4,638	2,204	2,434					
65-69	4,678	2,226	2,452					
70-74	5,290	2,563	2,727					
75-79	5,558	2,642	2,916					
80-84	4,918	2,148	2,770					
85+	6,026	2,426	3,600					

Island County

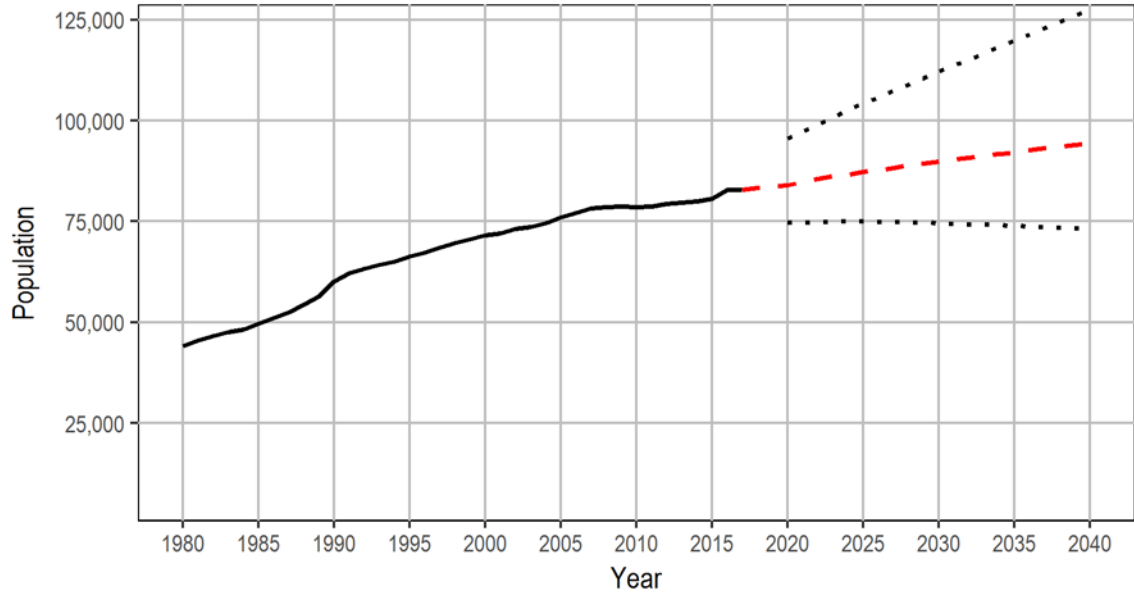

— Census/ Estimate · · · High - - - Medium · · · Low

Jefferson population projection: Medium series

Age	2010			2015			2020		
	Total	Male	Female	Total	Male	Female	Total	Male	Female
Total	29,872	14,798	15,074	30,880	15,266	15,614	32,646	16,080	16,566
0-4	1,068	554	514	985	500	485	1,082	554	528
5-9	1,127	556	571	1,126	581	545	1,120	572	548
10-14	1,367	694	673	1,187	585	602	1,267	657	610
15-19	1,354	696	658	1,340	706	634	1,224	620	604
20-24	1,105	619	486	1,207	623	584	1,258	648	610
25-29	1,121	611	510	1,282	721	561	1,460	749	711
30-34	1,197	605	592	1,240	681	559	1,544	872	672
35-39	1,253	649	604	1,248	619	629	1,344	729	615
40-44	1,478	763	715	1,277	654	623	1,314	647	667
45-49	1,942	913	1,029	1,500	770	730	1,338	677	661
50-54	2,561	1,204	1,357	2,007	926	1,081	1,591	799	792
55-59	3,063	1,438	1,625	3,074	1,452	1,622	2,448	1,117	1,331
60-64	3,394	1,616	1,778	3,597	1,709	1,888	3,732	1,792	1,940
65-69	2,852	1,422	1,430	3,438	1,629	1,809	3,760	1,778	1,982
70-74	1,878	959	919	2,699	1,326	1,373	3,315	1,559	1,756
75-79	1,338	700	638	1,629	814	815	2,402	1,163	1,239
80-84	948	477	471	1,072	544	528	1,331	642	689
85+	826	322	504	972	426	546	1,116	505	611

Age	2025			2030			2035		
	Total	Male	Female	Total	Male	Female	Total	Male	Female
Total	34,210	16,824	17,386	36,252	17,826	18,426	38,610	19,026	19,584
0-4	1,192	608	584	1,289	661	628	1,349	688	661
5-9	1,226	624	602	1,359	695	664	1,522	775	747
10-14	1,256	635	621	1,383	704	679	1,595	816	779
15-19	1,331	708	623	1,343	702	641	1,493	785	708
20-24	1,159	590	569	1,274	674	600	1,294	672	622
25-29	1,476	762	714	1,397	706	691	1,618	855	763
30-34	1,752	902	850	1,848	961	887	1,820	923	897
35-39	1,718	967	751	2,036	1,036	1,000	2,212	1,136	1,076
40-44	1,447	784	663	1,900	1,053	847	2,300	1,153	1,147
45-49	1,393	672	721	1,573	837	736	2,069	1,142	927
50-54	1,419	701	718	1,507	719	788	1,711	897	814
55-59	1,931	946	985	1,770	851	919	1,904	890	1,014
60-64	2,991	1,406	1,585	2,459	1,258	1,201	2,274	1,143	1,131
65-69	3,921	1,879	2,042	3,240	1,526	1,714	2,690	1,372	1,318
70-74	3,645	1,715	1,930	3,920	1,864	2,056	3,260	1,520	1,740
75-79	2,964	1,360	1,604	3,376	1,550	1,826	3,672	1,717	1,955
80-84	1,972	925	1,047	2,493	1,103	1,390	2,912	1,301	1,611
85+	1,417	640	777	2,085	926	1,159	2,915	1,241	1,674

Age	2040			Summary Data				
	Total	Male	Female	Period	Change	Births	Deaths	Migration
Total	39,891	19,754	20,137	2010-15	1,008	969	1,889	1,928
0-4	1,414	722	692	2015-20	1,766	1,032	2,140	2,874
5-9	1,518	768	750	2020-25	1,565	1,119	2,348	2,794
10-14	1,717	876	841	2025-30	2,042	1,178	2,636	3,500
15-19	1,683	883	800	2030-35	2,356	1,207	2,968	4,117
20-24	1,425	743	682	2035-40	1,280	1,297	3,245	3,228
25-29	1,502	778	724					
30-34	1,958	1,045	913					
35-39	2,050	1,031	1,019					
40-44	2,390	1,223	1,167					
45-49	2,453	1,218	1,235					
50-54	2,252	1,222	1,030					
55-59	2,147	1,116	1,031					
60-64	2,404	1,165	1,239					
65-69	2,468	1,239	1,229					
70-74	2,673	1,361	1,312					
75-79	2,996	1,370	1,626					
80-84	3,147	1,432	1,715					
85+	3,694	1,562	2,132					

Jefferson County

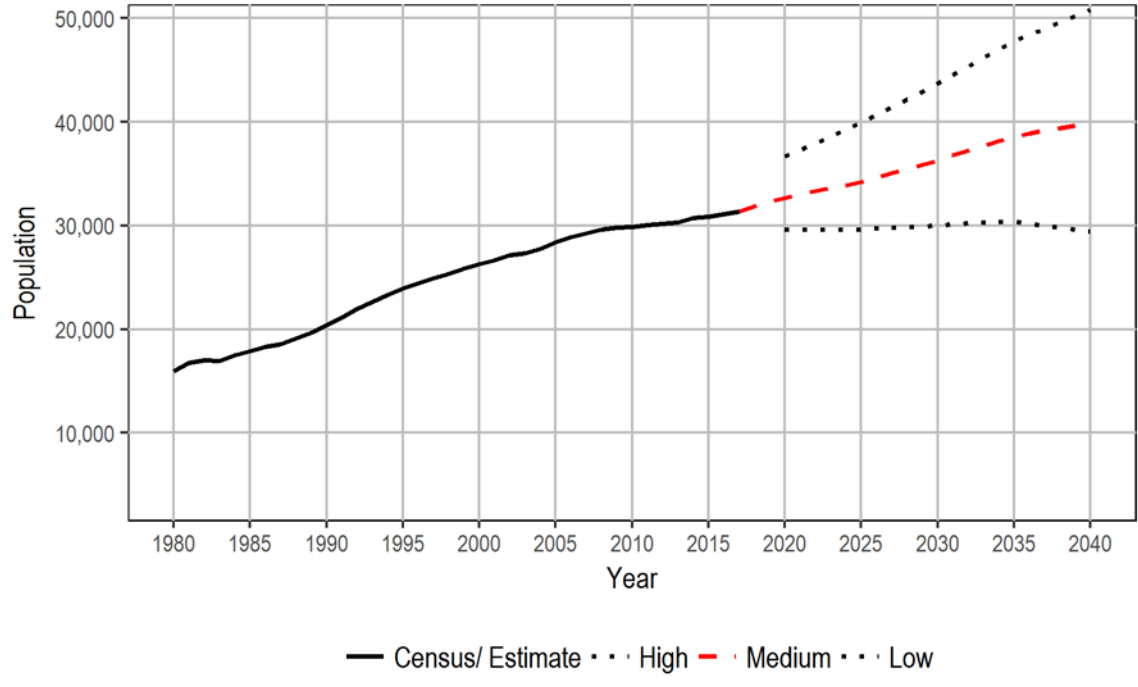

King population projection: Medium series

Age	2010			2015			2020		
	Total	Male	Female	Total	Male	Female	Total	Male	Female
Total	1,931,249	962,090	969,159	2,052,800	1,024,812	1,027,988	2,231,409	1,114,916	1,116,493
0-4	120,294	61,616	58,678	123,473	63,153	60,320	133,532	68,292	65,240
5-9	113,295	57,899	55,396	122,147	62,547	59,600	130,652	66,814	63,838
10-14	110,789	56,832	53,957	112,228	57,368	54,860	123,432	63,226	60,206
15-19	117,514	60,118	57,396	117,962	59,367	58,595	121,298	60,559	60,739
20-24	129,822	65,628	64,194	147,560	74,675	72,885	157,213	78,205	79,008
25-29	160,656	81,708	78,948	149,577	76,584	72,993	190,506	97,650	92,856
30-34	152,061	77,549	74,512	170,515	87,317	83,198	163,740	84,289	79,451
35-39	149,158	75,962	73,196	152,763	78,105	74,658	174,253	89,549	84,704
40-44	147,632	75,601	72,031	148,524	75,686	72,838	153,108	78,363	74,745
45-49	147,837	74,745	73,092	145,746	74,547	71,199	146,751	74,717	72,034
50-54	143,295	71,813	71,482	144,622	72,901	71,721	142,773	72,827	69,946
55-59	126,272	61,981	64,291	137,486	68,317	69,169	138,523	68,831	69,692
60-64	101,945	49,447	52,498	119,212	57,864	61,348	130,968	64,745	66,223
65-69	67,317	32,165	35,152	95,050	45,230	49,820	111,565	53,089	58,476
70-74	45,430	20,930	24,500	61,531	28,780	32,751	87,497	40,807	46,690
75-79	35,200	15,485	19,715	40,296	18,054	22,242	55,122	25,136	29,986
80-84	28,948	11,429	17,519	28,740	12,158	16,582	33,441	14,411	19,030
85+	33,784	11,182	22,602	35,368	12,159	23,209	37,035	13,406	23,629

Age	2025			2030			2035		
	Total	Male	Female	Total	Male	Female	Total	Male	Female
Total	2,355,569	1,177,002	1,178,567	2,474,627	1,236,495	1,238,132	2,589,541	1,294,083	1,295,458
0-4	141,338	72,278	69,060	145,113	74,231	70,882	148,207	75,834	72,373
5-9	135,625	69,345	66,280	143,257	73,263	69,994	147,211	75,315	71,896
10-14	128,496	65,729	62,767	133,158	68,120	65,038	140,830	72,071	68,759
15-19	129,041	64,775	64,266	134,147	67,250	66,897	139,292	69,842	69,450
20-24	151,906	75,173	76,733	162,691	81,127	81,564	169,395	84,389	85,006
25-29	184,450	92,854	91,596	177,439	88,950	88,489	189,464	95,659	93,805
30-34	201,005	103,784	97,221	193,593	98,112	95,481	186,126	93,904	92,222
35-39	162,344	83,806	78,538	199,937	103,634	96,303	192,534	97,874	94,660
40-44	171,641	88,256	83,385	159,534	82,415	77,119	197,352	102,437	94,915
45-49	149,636	76,535	73,101	167,814	86,231	81,583	155,869	80,474	75,395
50-54	142,581	72,395	70,186	145,451	74,207	71,244	163,290	83,728	79,562
55-59	135,277	67,723	67,554	135,081	67,236	67,845	138,007	69,065	68,942
60-64	132,016	65,735	66,281	129,629	65,185	64,444	129,721	64,882	64,839
65-69	121,694	59,107	62,587	123,021	60,277	62,744	121,392	60,142	61,250
70-74	102,041	47,628	54,413	111,753	53,360	58,393	113,492	54,727	58,765
75-79	78,156	35,616	42,540	91,684	41,913	49,771	101,074	47,368	53,706
80-84	46,024	20,294	25,730	66,093	29,206	36,887	78,200	34,764	43,436
85+	42,298	15,969	26,329	55,232	21,778	33,454	78,085	31,608	46,477

Age	2040			Summary Data				
	Total	Male	Female	Period	Change	Births	Deaths	Migration
Total	2,689,938	1,344,525	1,345,413	2010-15	121,551	122,473	63,527	62,605
0-4	151,977	77,787	74,190	2015-20	178,608	131,382	69,744	116,970
5-9	149,512	76,506	73,006	2020-25	124,163	142,004	75,465	57,624
10-14	144,234	73,835	70,399	2025-30	119,054	145,702	83,576	56,928
15-19	146,566	73,524	73,042	2030-35	114,920	148,764	94,051	60,207
20-24	174,318	86,866	87,452	2035-40	100,393	152,920	104,802	52,275
25-29	194,832	98,267	96,565					
30-34	197,182	100,125	97,057					
35-39	184,310	93,257	91,053					
40-44	189,533	96,440	93,093					
45-49	193,212	100,297	92,915					
50-54	151,274	77,943	73,331					
55-59	155,154	78,216	76,938					
60-64	132,394	66,550	65,844					
65-69	121,407	59,825	61,582					
70-74	112,407	54,867	57,540					
75-79	103,029	48,807	54,222					
80-84	86,808	39,656	47,152					
85+	101,789	41,757	60,032					

King County

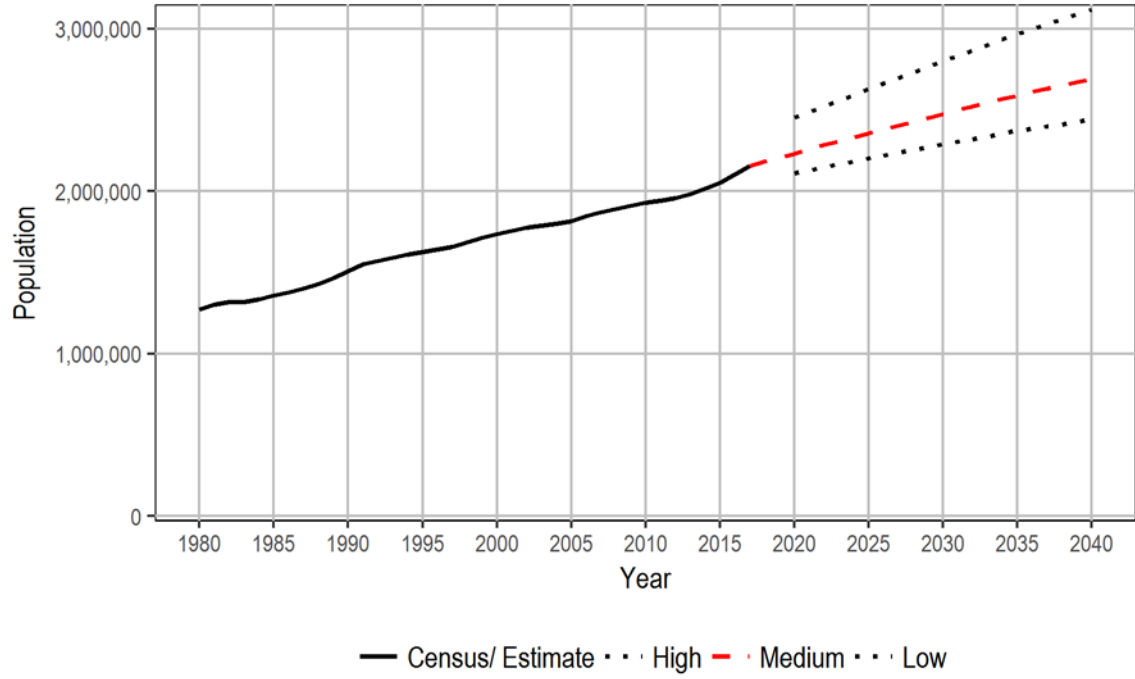

Kitsap population projection: Medium series

Age	2010			2015			2020		
	Total	Male	Female	Total	Male	Female	Total	Male	Female
Total	251,133	127,155	123,978	258,197	129,708	128,489	275,913	138,288	137,625
0-4	14,831	7,515	7,316	15,434	7,887	7,547	17,083	8,727	8,356
5-9	15,139	7,726	7,413	14,777	7,474	7,303	16,244	8,293	7,951
10-14	15,987	8,309	7,678	15,591	7,953	7,638	15,945	8,059	7,886
15-19	17,259	9,024	8,235	15,773	8,234	7,539	15,932	8,190	7,742
20-24	18,696	11,108	7,588	17,946	10,097	7,849	17,561	9,960	7,601
25-29	16,880	9,243	7,637	18,110	9,673	8,437	19,291	10,309	8,982
30-34	14,394	7,467	6,927	14,856	7,712	7,144	17,269	8,715	8,554
35-39	14,334	7,269	7,065	14,716	7,637	7,079	15,931	8,282	7,649
40-44	16,189	7,936	8,253	14,463	7,329	7,134	15,319	7,951	7,368
45-49	19,029	9,472	9,557	16,194	7,913	8,281	14,822	7,501	7,321
50-54	19,753	9,665	10,088	18,901	9,352	9,549	16,437	7,992	8,445
55-59	18,878	9,249	9,629	19,331	9,352	9,979	18,954	9,314	9,640
60-64	16,468	7,962	8,506	18,478	9,917	9,561	19,247	9,133	10,114
65-69	11,646	5,737	5,909	16,237	7,699	8,538	18,594	8,803	9,791
70-74	7,506	3,678	3,828	11,274	5,473	5,801	15,980	7,464	8,516
75-79	5,375	2,460	2,915	6,760	3,254	3,506	10,314	4,908	5,406
80-84	4,259	1,764	2,495	4,383	1,939	2,444	5,630	2,632	2,998
85+	4,510	1,571	2,939	4,973	1,813	3,160	5,360	2,055	3,305

Age	2025			2030			2035		
	Total	Male	Female	Total	Male	Female	Total	Male	Female
Total	290,342	145,113	145,229	303,528	151,387	152,141	313,419	156,110	157,309
0-4	17,322	8,850	8,472	17,574	8,979	8,595	17,771	9,076	8,695
5-9	17,658	9,017	8,641	17,859	9,121	8,738	18,016	9,193	8,823
10-14	17,253	8,814	8,439	18,725	9,561	9,164	18,859	9,627	9,232
15-19	16,177	8,256	7,921	17,482	8,994	8,488	18,815	9,679	9,136
20-24	17,510	9,801	7,709	17,874	9,941	7,933	18,969	10,580	8,389
25-29	18,600	10,065	8,535	18,475	9,860	8,615	18,709	9,912	8,797
30-34	17,737	8,879	8,858	17,176	8,786	8,390	16,963	8,524	8,439
35-39	18,255	9,227	9,028	18,825	9,450	9,375	18,094	9,264	8,830
40-44	16,478	8,572	7,906	18,850	9,533	9,317	19,403	9,739	9,664
45-49	15,644	8,119	7,525	16,826	8,744	8,082	19,162	9,672	9,490
50-54	15,006	7,565	7,441	15,844	8,193	7,651	16,976	8,785	8,191
55-59	16,478	7,971	8,507	15,038	7,537	7,501	15,869	8,166	7,703
60-64	18,810	9,078	9,732	16,441	7,819	8,622	14,986	7,393	7,593
65-69	19,309	8,993	10,316	18,933	8,987	9,946	16,521	7,717	8,804
70-74	18,263	8,533	9,730	18,995	8,720	10,275	18,671	8,761	9,910
75-79	14,609	6,683	7,926	16,756	7,688	9,068	17,463	7,865	9,598
80-84	8,677	4,007	4,670	12,361	5,466	6,895	14,228	6,341	7,887
85+	6,556	2,683	3,873	9,494	4,008	5,486	13,944	5,816	8,128

Age	2040			Summary Data				
	Total	Male	Female	Period	Change	Births	Deaths	Migration
Total	322,859	160,802	162,057	2010-15	7,067	15,337	10,129	1,859
0-4	18,257	9,315	8,942	2015-20	17,710	16,830	11,513	12,393
5-9	18,277	9,329	8,948	2020-25	14,434	17,061	12,924	10,297
10-14	19,093	9,747	9,346	2025-30	13,184	17,228	14,841	10,797
15-19	19,080	9,813	9,267	2030-35	9,892	17,437	17,054	9,509
20-24	20,368	11,329	9,039	2035-40	9,439	17,878	18,746	10,307
25-29	19,800	10,540	9,260					
30-34	17,301	8,625	8,676					
35-39	17,964	9,041	8,923					
40-44	18,733	9,587	9,146					
45-49	19,829	9,943	9,886					
50-54	19,392	9,757	9,635					
55-59	17,028	8,750	8,278					
60-64	15,871	8,043	7,828					
65-69	15,114	7,355	7,759					
70-74	16,355	7,544	8,811					
75-79	17,304	8,009	9,295					
80-84	14,931	6,511	8,420					
85+	18,162	7,564	10,598					

Kitsap County

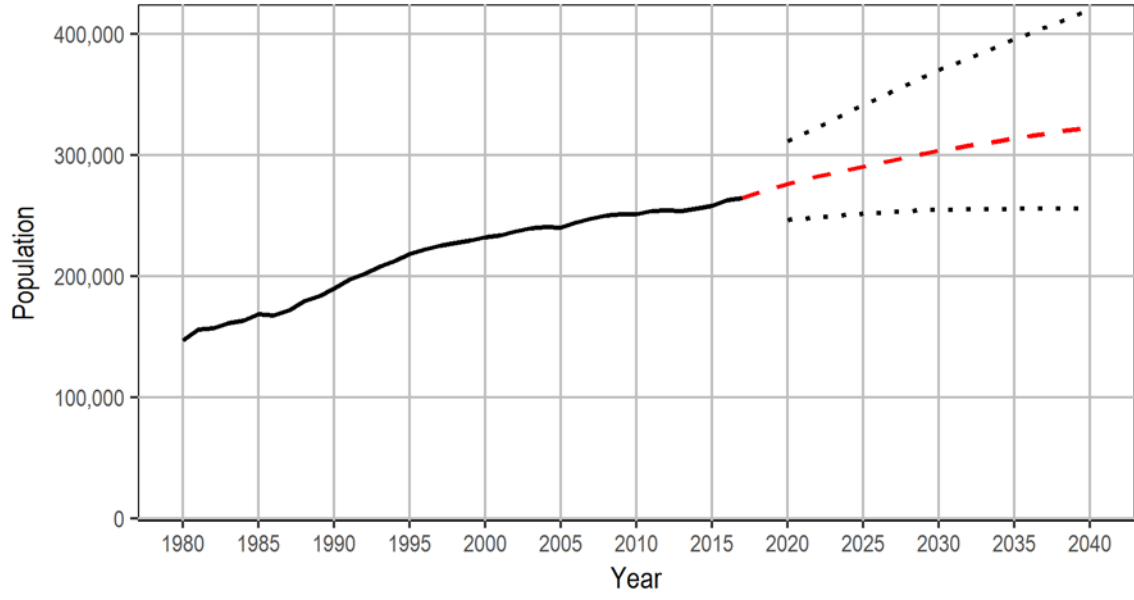

— Census/ Estimate ··· High - - - Medium ··· Low

Kittitas population projection: Medium series

Age	2010			2015			2020		
	Total	Male	Female	Total	Male	Female	Total	Male	Female
Total	40,915	20,793	20,122	42,665	21,555	21,110	46,958	23,566	23,392
0-4	2,034	1,029	1,005	2,181	1,113	1,068	2,635	1,348	1,287
5-9	2,040	1,033	1,007	2,105	1,071	1,034	2,515	1,295	1,220
10-14	2,147	1,105	1,042	2,099	1,070	1,029	2,403	1,223	1,180
15-19	3,879	1,929	1,950	3,721	1,878	1,843	3,835	1,934	1,901
20-24	6,822	3,653	3,169	7,647	3,917	3,730	7,513	3,752	3,761
25-29	2,764	1,535	1,229	2,897	1,521	1,376	3,409	1,604	1,805
30-34	2,013	1,009	1,004	1,887	1,016	871	2,272	1,207	1,065
35-39	2,010	1,016	994	2,073	1,039	1,034	2,163	1,164	999
40-44	2,100	1,068	1,032	2,023	1,019	1,004	2,263	1,142	1,121
45-49	2,399	1,191	1,208	2,088	1,058	1,030	2,172	1,106	1,066
50-54	2,673	1,349	1,324	2,395	1,182	1,213	2,226	1,136	1,090
55-59	2,534	1,275	1,259	2,746	1,392	1,354	2,645	1,311	1,334
60-64	2,288	1,140	1,148	2,537	1,273	1,264	2,964	1,503	1,461
65-69	1,808	906	902	2,158	1,067	1,091	2,621	1,312	1,309
70-74	1,256	651	605	1,647	815	832	2,101	1,032	1,069
75-79	824	389	435	1,092	559	533	1,500	727	773
80-84	603	259	344	651	295	356	923	454	469
85+	721	256	465	718	270	448	798	316	482

Age	2025			2030			2035		
	Total	Male	Female	Total	Male	Female	Total	Male	Female
Total	49,925	24,963	24,962	52,495	26,215	26,280	54,919	27,445	27,474
0-4	2,679	1,377	1,302	2,707	1,391	1,316	2,814	1,447	1,367
5-9	2,895	1,491	1,404	2,926	1,501	1,425	2,926	1,507	1,419
10-14	2,749	1,413	1,336	3,137	1,612	1,525	3,139	1,617	1,522
15-19	4,098	2,068	2,030	4,458	2,265	2,193	4,881	2,481	2,400
20-24	7,474	3,622	3,852	7,630	3,650	3,980	7,985	3,837	4,148
25-29	3,425	1,662	1,763	3,453	1,673	1,780	3,654	1,766	1,888
30-34	2,475	1,189	1,286	2,519	1,277	1,242	2,568	1,287	1,281
35-39	2,499	1,325	1,174	2,684	1,299	1,385	2,725	1,389	1,336
40-44	2,299	1,236	1,063	2,637	1,403	1,234	2,825	1,364	1,461
45-49	2,376	1,198	1,178	2,387	1,289	1,098	2,701	1,444	1,257
50-54	2,267	1,151	1,116	2,442	1,229	1,213	2,463	1,330	1,133
55-59	2,375	1,212	1,163	2,389	1,213	1,176	2,569	1,293	1,276
60-64	2,757	1,377	1,380	2,475	1,272	1,203	2,498	1,274	1,224
65-69	2,951	1,492	1,459	2,728	1,359	1,369	2,431	1,248	1,183
70-74	2,478	1,234	1,244	2,767	1,386	1,381	2,560	1,259	1,301
75-79	1,878	905	973	2,218	1,084	1,134	2,488	1,225	1,263
80-84	1,227	566	661	1,548	717	831	1,850	883	967
85+	1,023	445	578	1,390	595	795	1,842	794	1,048

Age	2040			Summary Data				
	Total	Male	Female	Period	Change	Births	Deaths	Migration
Total	57,042	28,533	28,509	2010-15	1,755	2,187	1,494	1,062
0-4	2,931	1,502	1,429	2015-20	4,288	2,560	1,651	3,379
5-9	3,006	1,551	1,455	2020-25	2,969	2,628	1,870	2,211
10-14	3,128	1,607	1,521	2025-30	2,566	2,656	2,099	2,009
15-19	4,868	2,477	2,391	2030-35	2,425	2,761	2,329	1,993
20-24	8,484	4,087	4,397	2035-40	2,122	2,914	2,515	1,723
25-29	3,952	1,932	2,020					
30-34	2,757	1,383	1,374					
35-39	2,741	1,385	1,356					
40-44	2,829	1,438	1,391					
45-49	2,882	1,399	1,483					
50-54	2,761	1,470	1,291					
55-59	2,555	1,373	1,182					
60-64	2,683	1,357	1,326					
65-69	2,441	1,247	1,194					
70-74	2,292	1,163	1,129					
75-79	2,281	1,111	1,170					
80-84	2,097	1,015	1,082					
85+	2,354	1,036	1,318					

Kittitas County

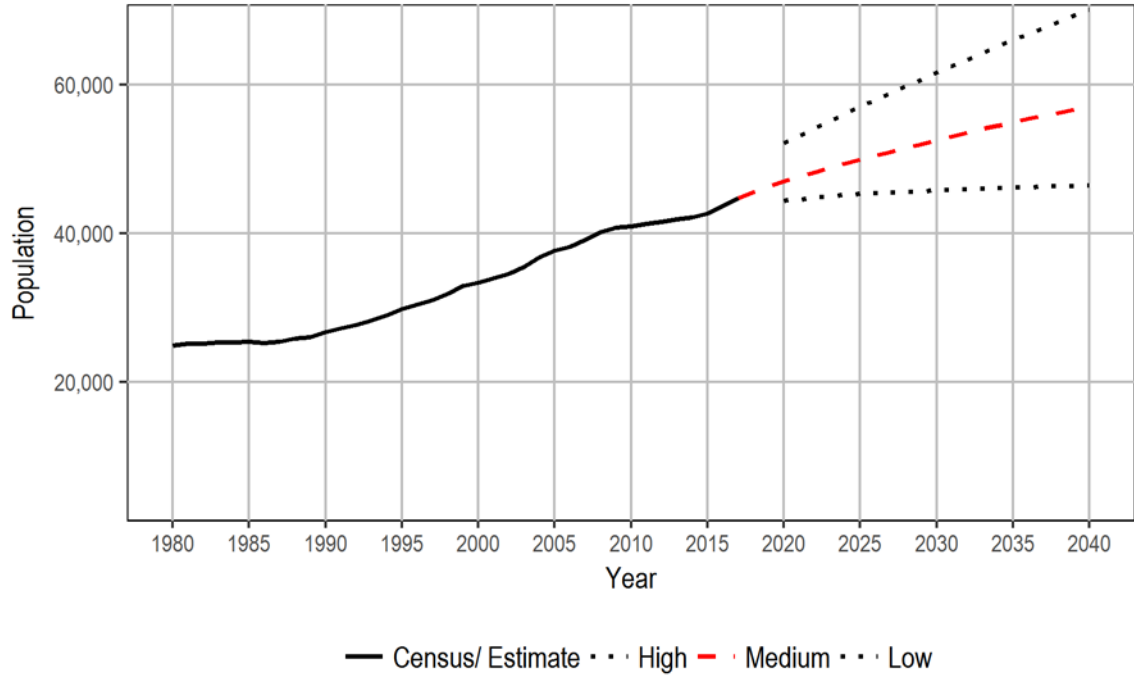

Klickitat population projection: Medium series

Age	2010			2015			2020		
	Total	Male	Female	Total	Male	Female	Total	Male	Female
Total	20,318	10,268	10,050	21,001	10,578	10,423	21,663	10,837	10,826
0-4	1,114	561	553	1,054	540	514	1,135	581	554
5-9	1,207	630	577	1,143	576	567	1,112	568	544
10-14	1,336	708	628	1,229	641	588	1,184	603	581
15-19	1,231	608	623	1,384	743	641	1,295	691	604
20-24	832	434	398	955	453	502	1,080	564	516
25-29	927	494	433	918	473	445	1,070	494	576
30-34	1,031	498	533	957	515	442	957	493	464
35-39	1,195	616	579	1,036	500	536	973	525	448
40-44	1,208	634	574	1,205	620	585	1,034	498	536
45-49	1,423	720	703	1,224	641	583	1,208	618	590
50-54	1,655	803	852	1,439	723	716	1,238	636	602
55-59	1,853	897	956	1,705	809	896	1,497	739	758
60-64	1,681	859	822	1,935	915	1,020	1,792	835	957
65-69	1,332	720	612	1,727	889	838	2,008	951	1,057
70-74	908	460	448	1,287	693	594	1,677	855	822
75-79	619	299	320	836	418	418	1,173	623	550
80-84	414	199	215	513	239	274	675	330	345
85+	352	128	224	454	190	264	555	233	322

Age	2025			2030			2035		
	Total	Male	Female	Total	Male	Female	Total	Male	Female
Total	21,884	10,875	11,009	22,188	10,964	11,224	22,144	10,894	11,250
0-4	1,185	606	579	1,194	610	584	1,174	599	575
5-9	1,158	595	563	1,226	629	597	1,230	627	603
10-14	1,099	559	540	1,176	599	577	1,239	631	608
15-19	1,224	628	596	1,184	621	563	1,245	651	594
20-24	976	506	470	948	474	474	894	456	438
25-29	1,229	637	592	1,097	557	540	1,052	521	531
30-34	1,080	507	573	1,262	663	599	1,110	572	538
35-39	924	479	445	1,096	515	581	1,266	661	605
40-44	951	518	433	928	481	447	1,086	509	577
45-49	1,029	495	534	955	512	443	930	480	450
50-54	1,211	615	596	1,044	496	548	963	518	445
55-59	1,270	645	625	1,255	624	631	1,081	502	579
60-64	1,561	758	803	1,338	674	664	1,316	646	670
65-69	1,830	851	979	1,622	788	834	1,397	703	694
70-74	1,941	908	1,033	1,786	826	960	1,583	763	820
75-79	1,511	750	761	1,765	803	962	1,610	719	891
80-84	966	498	468	1,258	601	657	1,499	670	829
85+	739	320	419	1,054	491	563	1,469	666	803

Age	2040			Summary Data				
	Total	Male	Female	Period	Change	Births	Deaths	Migration
Total	21,929	10,768	11,161	2010-15	682	1,047	954	589
0-4	1,149	589	560	2015-20	667	1,127	1,141	681
5-9	1,208	614	594	2020-25	215	1,176	1,296	335
10-14	1,245	629	616	2025-30	307	1,173	1,470	604
15-19	1,305	682	623	2030-35	-44	1,152	1,623	427
20-24	955	482	473	2035-40	-215	1,117	1,724	392
25-29	978	489	489					
30-34	1,068	531	537					
35-39	1,112	580	532					
40-44	1,271	665	606					
45-49	1,097	508	589					
50-54	945	484	461					
55-59	993	513	480					
60-64	1,152	526	626					
65-69	1,388	686	702					
70-74	1,368	686	682					
75-79	1,438	690	748					
80-84	1,357	599	758					
85+	1,900	815	1,085					

Klickitat County

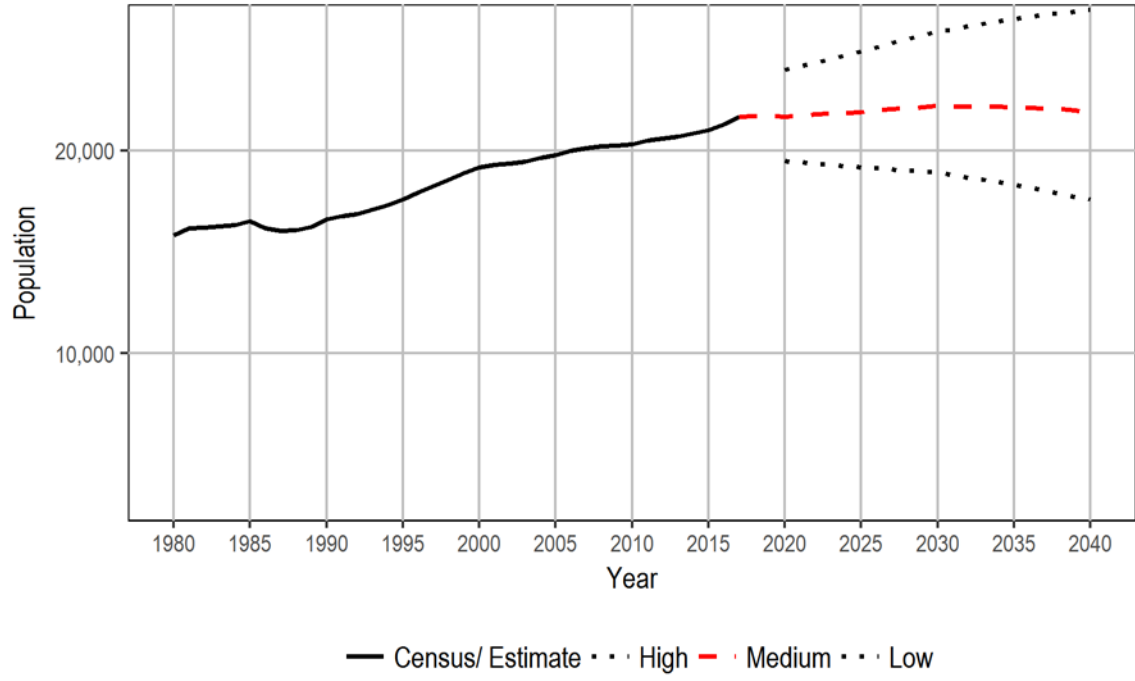

Lewis population projection: Medium series

Age	2010			2015			2020		
	Total	Male	Female	Total	Male	Female	Total	Male	Female
Total	75,455	37,750	37,705	76,662	38,395	38,267	80,220	40,238	39,982
0-4	4,585	2,383	2,202	4,462	2,284	2,178	4,596	2,346	2,250
5-9	4,539	2,327	2,212	4,694	2,441	2,253	4,825	2,467	2,358
10-14	5,094	2,560	2,534	4,607	2,364	2,243	5,012	2,606	2,406
15-19	5,311	2,915	2,396	5,124	2,636	2,488	4,840	2,542	2,298
20-24	4,242	2,206	2,036	4,140	2,219	1,921	4,166	2,084	2,082
25-29	4,269	2,167	2,102	4,843	2,476	2,367	4,833	2,526	2,307
30-34	4,201	2,111	2,090	4,379	2,241	2,138	5,384	2,782	2,602
35-39	4,120	2,039	2,081	4,208	2,112	2,096	4,632	2,379	2,253
40-44	4,449	2,268	2,181	4,095	2,020	2,075	4,331	2,180	2,151
45-49	5,316	2,600	2,716	4,389	2,235	2,154	4,162	2,048	2,114
50-54	5,655	2,832	2,823	5,286	2,583	2,703	4,465	2,265	2,200
55-59	5,482	2,677	2,805	5,898	2,977	2,921	5,641	2,778	2,863
60-64	5,116	2,591	2,525	5,567	2,729	2,838	6,114	3,081	3,033
65-69	4,169	2,036	2,133	4,832	2,431	2,401	5,397	2,622	2,775
70-74	3,116	1,564	1,552	3,740	1,797	1,943	4,412	2,199	2,213
75-79	2,296	1,063	1,233	2,663	1,309	1,354	3,224	1,507	1,717
80-84	1,753	780	973	1,806	795	1,011	2,126	1,017	1,109
85+	1,742	631	1,111	1,929	746	1,183	2,060	809	1,251

Age	2025			2030			2035		
	Total	Male	Female	Total	Male	Female	Total	Male	Female
Total	83,425	41,861	41,564	85,439	42,872	42,567	87,450	43,909	43,541
0-4	4,974	2,545	2,429	5,258	2,686	2,572	5,224	2,670	2,554
5-9	4,896	2,505	2,391	5,205	2,664	2,541	5,522	2,825	2,697
10-14	5,086	2,604	2,482	5,077	2,594	2,483	5,411	2,767	2,644
15-19	5,223	2,766	2,457	5,219	2,732	2,487	5,248	2,750	2,498
20-24	3,920	2,007	1,913	4,191	2,177	2,014	4,203	2,145	2,058
25-29	4,771	2,335	2,436	4,459	2,231	2,228	4,743	2,411	2,332
30-34	5,343	2,824	2,519	5,101	2,514	2,587	4,807	2,429	2,378
35-39	5,649	2,921	2,728	5,508	2,921	2,587	5,270	2,606	2,664
40-44	4,752	2,438	2,314	5,689	2,945	2,744	5,597	2,973	2,624
45-49	4,400	2,214	2,186	4,746	2,434	2,312	5,716	2,956	2,760
50-54	4,219	2,081	2,138	4,428	2,225	2,203	4,791	2,448	2,343
55-59	4,802	2,478	2,324	4,551	2,300	2,251	4,808	2,485	2,323
60-64	5,782	2,818	2,964	4,846	2,454	2,392	4,605	2,277	2,328
65-69	5,903	2,959	2,944	5,551	2,692	2,859	4,681	2,366	2,315
70-74	4,944	2,368	2,576	5,410	2,690	2,720	5,089	2,439	2,650
75-79	3,824	1,865	1,959	4,282	1,999	2,283	4,747	2,318	2,429
80-84	2,554	1,148	1,406	3,028	1,428	1,600	3,454	1,550	1,904
85+	2,383	985	1,398	2,890	1,186	1,704	3,534	1,494	2,040

Age	2040			Summary Data				
	Total	Male	Female	Period	Change	Births	Deaths	Migration
Total	89,178	44,846	44,332	2010-15	1,205	4,450	4,040	795
0-4	5,228	2,679	2,549	2015-20	3,560	4,535	4,385	3,410
5-9	5,469	2,796	2,673	2020-25	3,205	4,886	4,630	2,949
10-14	5,734	2,933	2,801	2025-30	2,013	5,196	4,931	1,748
15-19	5,584	2,923	2,661	2030-35	2,011	5,154	5,184	2,041
20-24	4,194	2,144	2,050	2035-40	1,729	5,170	5,356	1,915
25-29	4,735	2,361	2,374					
30-34	5,071	2,602	2,469					
35-39	4,958	2,520	2,438					
40-44	5,358	2,652	2,706					
45-49	5,621	2,982	2,639					
50-54	5,775	2,983	2,792					
55-59	5,215	2,742	2,473					
60-64	4,873	2,467	2,406					
65-69	4,467	2,199	2,268					
70-74	4,297	2,154	2,143					
75-79	4,460	2,083	2,377					
80-84	3,880	1,844	2,036					
85+	4,259	1,782	2,477					

Lewis County

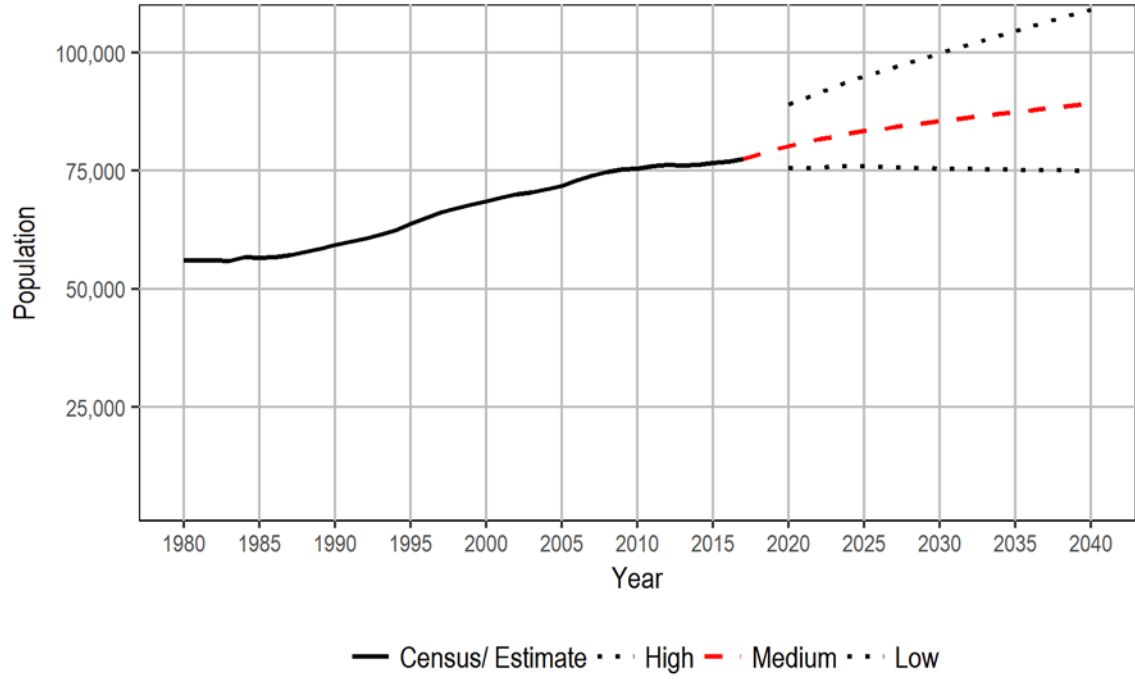

Lincoln population projection: Medium series

Age	2010			2015			2020		
	Total	Male	Female	Total	Male	Female	Total	Male	Female
Total	10,570	5,277	5,293	10,718	5,364	5,354	10,764	5,394	5,370
0-4	551	294	257	516	261	255	592	304	288
5-9	645	306	339	580	313	267	523	265	258
10-14	744	376	368	672	321	351	582	316	266
15-19	676	355	321	692	350	342	612	289	323
20-24	391	215	176	569	289	280	584	287	297
25-29	405	193	212	460	255	205	695	356	339
30-34	463	234	229	421	202	219	467	259	208
35-39	480	235	245	485	246	239	434	206	228
40-44	566	289	277	491	242	249	482	246	236
45-49	719	351	368	561	288	273	487	242	245
50-54	948	476	472	724	347	377	557	280	277
55-59	916	450	466	999	512	487	764	374	390
60-64	869	446	423	956	479	477	1,026	532	494
65-69	690	347	343	844	434	410	914	449	465
70-74	549	279	270	627	310	317	758	389	369
75-79	393	190	203	492	244	248	543	263	280
80-84	282	133	149	317	145	172	388	188	200
85+	283	108	175	312	126	186	356	149	207

Age	2025			2030			2035		
	Total	Male	Female	Total	Male	Female	Total	Male	Female
Total	10,897	5,465	5,432	10,926	5,475	5,451	10,912	5,473	5,439
0-4	651	335	316	663	339	324	612	315	297
5-9	623	319	304	669	341	328	690	354	336
10-14	543	278	265	632	326	306	683	349	334
15-19	543	291	252	500	255	245	583	297	286
20-24	517	238	279	465	246	219	418	210	208
25-29	687	337	350	602	273	329	542	280	262
30-34	734	378	356	709	353	356	628	297	331
35-39	474	261	213	734	378	356	719	355	364
40-44	436	213	223	467	256	211	760	394	366
45-49	476	243	233	429	201	228	467	266	201
50-54	474	235	239	479	245	234	414	201	213
55-59	590	309	281	499	247	252	503	256	247
60-64	789	398	391	618	327	291	526	264	262
65-69	991	512	479	747	375	372	599	310	289
70-74	830	406	424	915	466	449	681	335	346
75-79	679	336	343	729	352	377	822	413	409
80-84	433	195	238	542	268	274	597	282	315
85+	427	181	246	527	227	300	668	295	373

Age	2040			Summary Data				
	Total	Male	Female	Period	Change	Births	Deaths	Migration
Total	10,847	5,446	5,401	2010-15	150	504	595	241
0-4	595	304	291	2015-20	45	591	662	116
5-9	656	333	323	2020-25	132	643	692	181
10-14	703	355	348	2025-30	29	655	728	102
15-19	646	334	312	2030-35	-14	617	765	134
20-24	490	245	245	2035-40	-64	586	782	132
25-29	489	244	245					
30-34	573	303	270					
35-39	653	310	343					
40-44	716	355	361					
45-49	739	380	359					
50-54	462	254	208					
55-59	443	215	228					
60-64	512	272	240					
65-69	508	257	251					
70-74	561	299	262					
75-79	612	296	316					
80-84	685	339	346					
85+	804	351	453					

Lincoln County

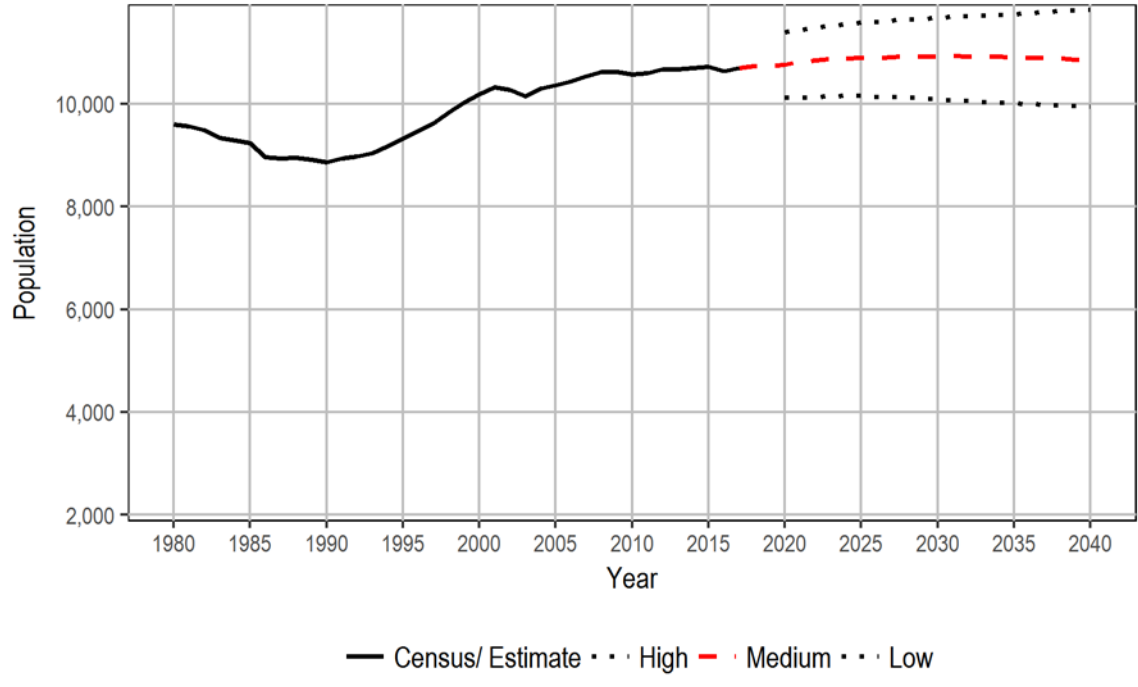

Mason population projection: Medium series

Age	2010			2015			2020		
	Total	Male	Female	Total	Male	Female	Total	Male	Female
Total	60,699	31,400	29,299	62,199	32,065	30,134	67,621	34,683	32,938
0-4	3,278	1,717	1,561	3,074	1,571	1,503	3,112	1,595	1,517
5-9	3,357	1,749	1,608	3,350	1,753	1,597	3,505	1,792	1,713
10-14	3,513	1,808	1,705	3,391	1,765	1,626	3,780	1,977	1,803
15-19	3,688	1,967	1,721	3,785	2,033	1,752	4,030	2,185	1,845
20-24	3,124	1,778	1,346	3,386	1,966	1,420	3,747	2,155	1,592
25-29	3,532	1,944	1,588	3,285	1,838	1,447	3,629	2,044	1,585
30-34	3,371	1,905	1,466	3,447	1,840	1,607	3,743	1,999	1,744
35-39	3,403	1,826	1,577	3,168	1,701	1,467	3,657	1,839	1,818
40-44	3,548	1,890	1,658	3,282	1,716	1,566	3,334	1,743	1,591
45-49	4,388	2,220	2,168	3,488	1,854	1,634	3,489	1,821	1,668
50-54	4,783	2,481	2,302	4,424	2,222	2,202	3,746	1,975	1,771
55-59	4,998	2,452	2,546	5,373	2,764	2,609	5,220	2,600	2,620
60-64	4,604	2,268	2,336	5,455	2,651	2,804	6,130	3,126	3,004
65-69	3,722	1,804	1,918	4,453	2,174	2,279	5,598	2,699	2,899
70-74	2,842	1,437	1,405	3,365	1,613	1,752	4,229	2,050	2,179
75-79	2,006	1,037	969	2,460	1,209	1,251	2,967	1,375	1,592
80-84	1,424	673	751	1,590	796	794	1,999	947	1,052
85+	1,118	444	674	1,423	599	824	1,706	761	945

Age	2025			2030			2035		
	Total	Male	Female	Total	Male	Female	Total	Male	Female
Total	72,337	36,931	35,406	76,532	38,948	37,584	80,987	41,139	39,848
0-4	3,558	1,817	1,741	4,002	2,046	1,956	4,201	2,145	2,056
5-9	3,466	1,776	1,690	3,902	1,989	1,913	4,428	2,259	2,169
10-14	3,873	1,976	1,897	3,787	1,930	1,857	4,294	2,193	2,101
15-19	4,376	2,382	1,994	4,450	2,366	2,084	4,409	2,352	2,057
20-24	3,924	2,259	1,665	4,230	2,433	1,797	4,308	2,435	1,873
25-29	3,981	2,240	1,741	4,168	2,367	1,801	4,483	2,527	1,956
30-34	4,047	2,182	1,865	4,403	2,389	2,014	4,669	2,563	2,106
35-39	3,927	1,982	1,945	4,164	2,115	2,049	4,614	2,388	2,226
40-44	3,830	1,872	1,958	4,055	1,997	2,058	4,337	2,145	2,192
45-49	3,501	1,822	1,679	3,995	1,951	2,044	4,263	2,096	2,167
50-54	3,711	1,919	1,792	3,712	1,928	1,784	4,246	2,059	2,187
55-59	4,436	2,355	2,081	4,392	2,282	2,110	4,400	2,292	2,108
60-64	5,866	2,872	2,994	4,940	2,557	2,383	4,928	2,513	2,415
65-69	6,238	3,157	3,081	5,932	2,875	3,057	5,025	2,584	2,441
70-74	5,305	2,540	2,765	5,883	2,964	2,919	5,631	2,710	2,921
75-79	3,746	1,775	1,971	4,761	2,229	2,532	5,285	2,609	2,676
80-84	2,401	1,065	1,336	3,057	1,397	1,660	3,952	1,792	2,160
85+	2,151	940	1,211	2,699	1,133	1,566	3,514	1,477	2,037

Age	2040			Summary Data				
	Total	Male	Female	Period	Change	Births	Deaths	Migration
Total	84,978	43,112	41,866	2010-15	1,501	3,068	3,197	1,630
0-4	4,350	2,221	2,129	2015-20	5,421	2,993	3,658	6,086
5-9	4,597	2,348	2,249	2020-25	4,718	3,417	4,091	5,392
10-14	4,823	2,467	2,356	2025-30	4,191	3,846	4,552	4,897
15-19	4,902	2,614	2,288	2030-35	4,455	4,025	4,989	5,419
20-24	4,255	2,419	1,836	2035-40	3,991	4,180	5,414	5,225
25-29	4,544	2,517	2,027					
30-34	4,949	2,708	2,241					
35-39	4,872	2,556	2,316					
40-44	4,790	2,410	2,380					
45-49	4,518	2,231	2,287					
50-54	4,488	2,193	2,295					
55-59	5,012	2,438	2,574					
60-64	4,964	2,544	2,420					
65-69	5,038	2,556	2,482					
70-74	4,754	2,434	2,320					
75-79	5,038	2,361	2,677					
80-84	4,419	2,132	2,287					
85+	4,665	1,963	2,702					

Mason County

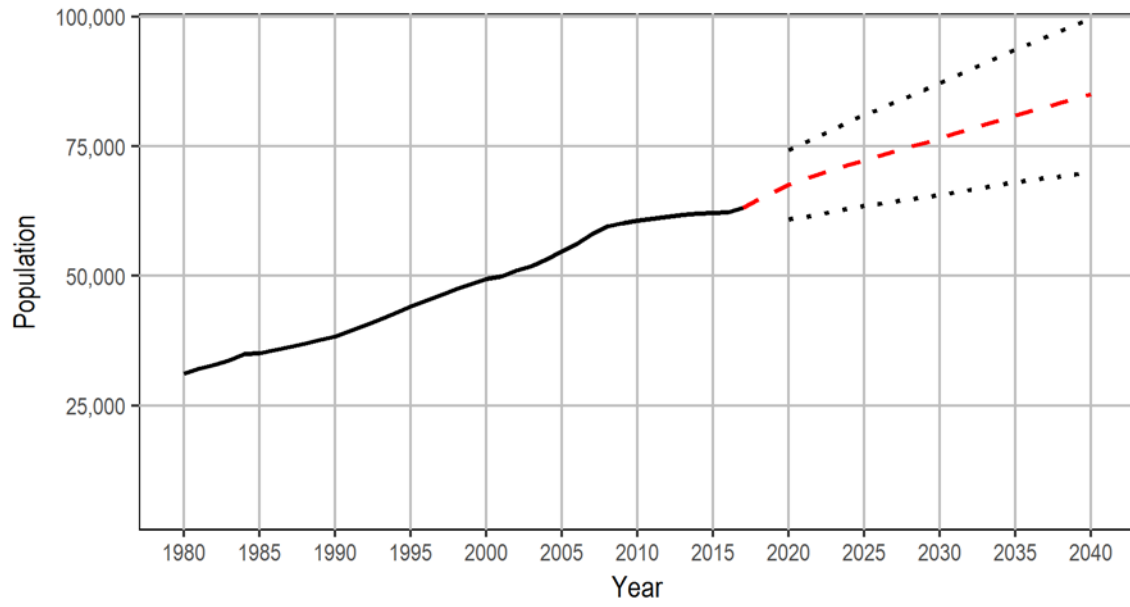

— Census/ Estimate · · · High - - - Medium · · · Low

Okanogan population projection: Medium series

Age	2010			2015			2020		
	Total	Male	Female	Total	Male	Female	Total	Male	Female
Total	41,120	20,750	20,370	41,860	21,128	20,732	43,084	21,697	21,387
0-4	2,805	1,443	1,362	2,659	1,358	1,301	2,718	1,391	1,327
5-9	2,531	1,295	1,236	2,811	1,447	1,364	2,757	1,412	1,345
10-14	2,616	1,384	1,232	2,503	1,280	1,223	2,841	1,463	1,378
15-19	2,673	1,373	1,300	2,319	1,232	1,087	2,246	1,150	1,096
20-24	2,022	1,060	962	2,172	1,082	1,090	1,924	992	932
25-29	2,156	1,101	1,055	2,351	1,242	1,109	2,618	1,307	1,311
30-34	2,146	1,105	1,041	2,107	1,088	1,019	2,392	1,265	1,127
35-39	2,260	1,129	1,131	2,074	1,063	1,011	2,075	1,071	1,004
40-44	2,295	1,162	1,133	2,192	1,092	1,100	2,035	1,050	985
45-49	2,752	1,342	1,410	2,257	1,139	1,118	2,180	1,087	1,093
50-54	3,247	1,573	1,674	2,738	1,328	1,410	2,262	1,135	1,127
55-59	3,353	1,669	1,684	3,277	1,573	1,704	2,780	1,340	1,440
60-64	3,194	1,636	1,558	3,412	1,681	1,731	3,355	1,586	1,769
65-69	2,410	1,271	1,139	3,212	1,669	1,543	3,460	1,716	1,744
70-74	1,774	932	842	2,275	1,200	1,075	3,067	1,585	1,482
75-79	1,261	622	639	1,555	810	745	2,005	1,037	968
80-84	842	366	476	1,031	493	538	1,271	643	628
85+	783	287	496	915	351	564	1,098	467	631

Age	2025			2030			2035		
	Total	Male	Female	Total	Male	Female	Total	Male	Female
Total	44,149	22,177	21,972	44,823	22,441	22,382	45,338	22,649	22,689
0-4	2,831	1,447	1,384	2,968	1,517	1,451	3,000	1,531	1,469
5-9	2,796	1,429	1,367	2,888	1,479	1,409	3,042	1,561	1,481
10-14	2,785	1,424	1,361	2,835	1,453	1,382	2,928	1,499	1,429
15-19	2,589	1,338	1,251	2,527	1,291	1,236	2,572	1,321	1,251
20-24	1,879	938	941	2,168	1,090	1,078	2,114	1,056	1,058
25-29	2,265	1,167	1,098	2,198	1,096	1,102	2,521	1,269	1,252
30-34	2,690	1,361	1,329	2,312	1,203	1,109	2,257	1,136	1,121
35-39	2,373	1,264	1,109	2,687	1,357	1,330	2,320	1,209	1,111
40-44	2,061	1,062	999	2,347	1,252	1,095	2,659	1,348	1,311
45-49	2,045	1,047	998	2,046	1,051	995	2,346	1,239	1,107
50-54	2,186	1,080	1,106	2,053	1,056	997	2,069	1,054	1,015
55-59	2,354	1,182	1,172	2,284	1,139	1,145	2,138	1,105	1,033
60-64	2,850	1,349	1,501	2,379	1,169	1,210	2,334	1,131	1,203
65-69	3,401	1,623	1,778	2,894	1,380	1,514	2,453	1,222	1,231
70-74	3,310	1,642	1,668	3,270	1,559	1,711	2,782	1,329	1,453
75-79	2,741	1,392	1,349	2,944	1,428	1,516	2,933	1,373	1,560
80-84	1,627	816	811	2,240	1,113	1,127	2,415	1,135	1,280
85+	1,366	616	750	1,783	808	975	2,455	1,131	1,324

Age	2040			Summary Data				
	Total	Male	Female	Period	Change	Births	Deaths	Migration
Total	45,623	22,788	22,835	2010-15	740	2,678	2,075	137
0-4	3,052	1,565	1,487	2015-20	1,224	2,733	2,392	883
5-9	3,073	1,569	1,504	2020-25	1,065	2,820	2,643	888
10-14	3,075	1,570	1,505	2025-30	675	2,950	2,915	640
15-19	2,667	1,368	1,299	2030-35	511	2,987	3,155	679
20-24	2,139	1,072	1,067	2035-40	286	3,025	3,287	548
25-29	2,453	1,231	1,222					
30-34	2,565	1,303	1,262					
35-39	2,247	1,139	1,108					
40-44	2,282	1,191	1,091					
45-49	2,659	1,341	1,318					
50-54	2,373	1,248	1,125					
55-59	2,155	1,112	1,043					
60-64	2,191	1,106	1,085					
65-69	2,403	1,188	1,215					
70-74	2,356	1,173	1,183					
75-79	2,487	1,167	1,320					
80-84	2,416	1,089	1,327					
85+	3,030	1,356	1,674					

Okanogan County

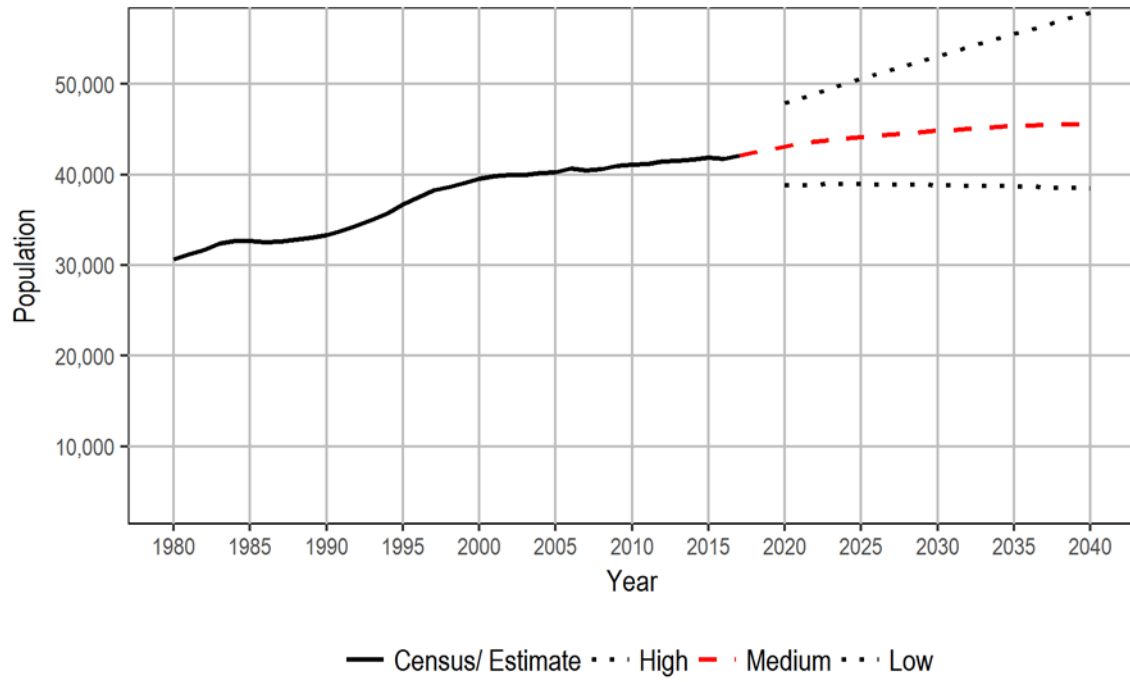

Pacific population projection: Medium series

Age	2010			2015			2020		
	Total	Male	Female	Total	Male	Female	Total	Male	Female
Total	20,920	10,488	10,432	21,212	10,589	10,623	21,313	10,613	10,700
0-4	995	535	460	964	489	475	1,054	539	515
5-9	978	499	479	1,031	549	482	1,000	513	487
10-14	1,016	506	510	994	505	489	1,036	555	481
15-19	1,172	668	504	940	470	470	911	465	446
20-24	889	470	419	983	551	432	784	381	403
25-29	904	467	437	1,039	551	488	1,202	669	533
30-34	914	492	422	939	490	449	1,050	560	490
35-39	897	440	457	923	497	426	930	480	450
40-44	1,091	555	536	905	445	460	903	486	417
45-49	1,330	666	664	1,089	552	537	877	427	450
50-54	1,620	792	828	1,360	678	682	1,091	550	541
55-59	1,988	962	1,026	1,846	898	948	1,529	758	771
60-64	1,943	945	998	2,207	1,065	1,142	2,036	983	1,053
65-69	1,725	853	872	1,890	909	981	2,146	1,024	1,122
70-74	1,289	649	640	1,565	766	799	1,705	815	890
75-79	921	449	472	1,115	549	566	1,356	647	709
80-84	653	320	333	730	338	392	897	423	474
85+	595	220	375	692	287	405	806	338	468

Age	2025			2030			2035		
	Total	Male	Female	Total	Male	Female	Total	Male	Female
Total	21,533	10,695	10,838	21,669	10,742	10,927	21,757	10,798	10,959
0-4	1,017	519	498	975	493	482	1,008	511	497
5-9	1,108	565	543	1,092	554	538	1,050	535	515
10-14	1,049	533	516	1,167	597	570	1,141	583	558
15-19	985	529	456	1,017	525	492	1,125	572	553
20-24	787	393	394	877	462	415	886	439	447
25-29	916	436	480	915	457	458	1,006	528	478
30-34	1,290	725	565	1,009	493	516	1,027	516	511
35-39	1,094	584	510	1,356	766	590	1,073	532	541
40-44	946	499	447	1,130	597	533	1,409	792	617
45-49	931	502	429	954	495	459	1,153	617	536
50-54	903	435	468	953	507	446	1,016	525	491
55-59	1,270	642	628	1,073	526	547	1,133	611	522
60-64	1,704	832	872	1,418	705	713	1,187	567	620
65-69	2,019	963	1,056	1,704	830	874	1,419	691	728
70-74	1,989	941	1,048	1,858	881	977	1,576	762	814
75-79	1,479	687	792	1,774	824	950	1,655	767	888
80-84	1,072	489	583	1,193	522	671	1,451	657	794
85+	974	421	553	1,204	508	696	1,442	593	849

Age	2040			Summary Data				
	Total	Male	Female	Period	Change	Births	Deaths	Migration
Total	21,858	10,881	10,977	2010-15	290	962	1,440	768
0-4	1,044	532	512	2015-20	101	1,052	1,606	655
5-9	1,063	546	517	2020-25	221	991	1,696	926
10-14	1,127	572	555	2025-30	138	949	1,790	979
15-19	1,120	576	544	2030-35	88	962	1,849	975
20-24	997	495	502	2035-40	99	1,002	1,877	974
25-29	1,013	499	514					
30-34	1,121	594	527					
35-39	1,072	541	531					
40-44	1,119	546	573					
45-49	1,455	822	633					
50-54	1,188	625	563					
55-59	1,187	618	569					
60-64	1,262	671	591					
65-69	1,196	575	621					
70-74	1,334	654	680					
75-79	1,401	661	740					
80-84	1,342	600	742					
85+	1,817	754	1,063					

Pacific County

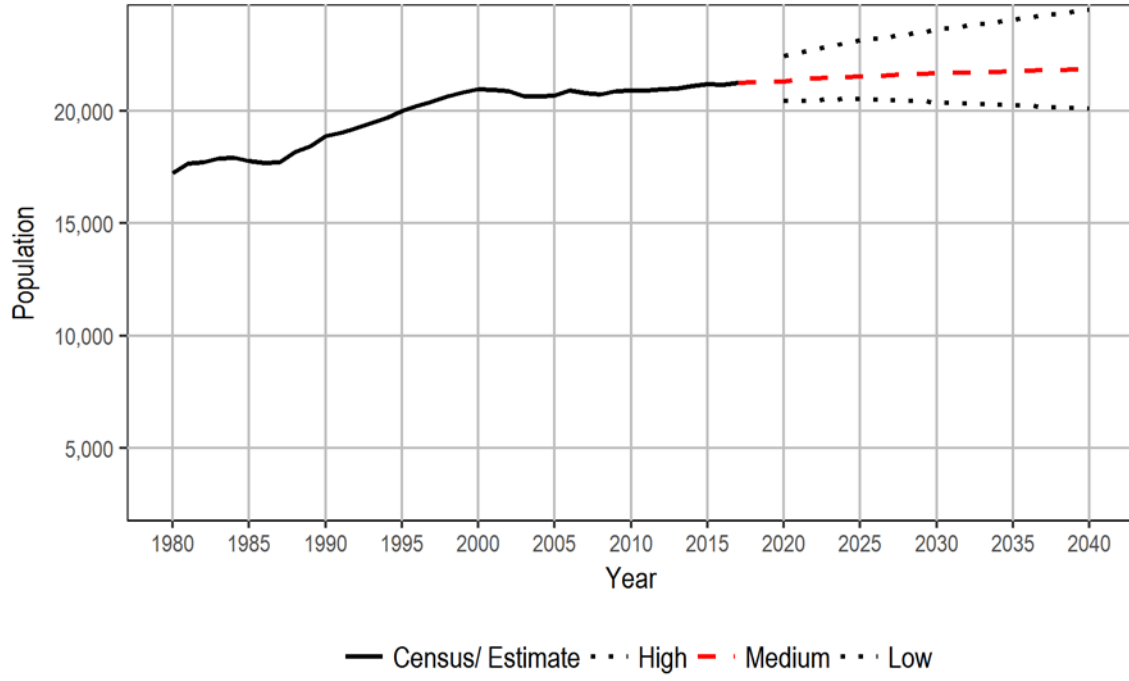

Pend Oreille population projection: Medium series

Age	2010			2015			2020		
	Total	Male	Female	Total	Male	Female	Total	Male	Female
Total	13,001	6,593	6,408	13,240	6,631	6,609	13,919	6,866	7,053
0-4	698	341	357	601	315	286	664	337	327
5-9	696	386	310	708	343	365	651	330	321
10-14	868	460	408	723	402	321	777	382	395
15-19	791	409	382	783	415	368	688	383	305
20-24	488	243	245	674	335	339	706	366	340
25-29	511	251	260	559	282	277	804	400	404
30-34	533	263	270	528	262	266	654	330	324
35-39	644	327	317	535	265	270	551	271	280
40-44	730	369	361	649	326	323	549	275	274
45-49	994	490	504	731	366	365	663	336	327
50-54	1,143	561	582	997	484	513	782	385	397
55-59	1,244	655	589	1,184	562	622	1,076	512	564
60-64	1,176	612	564	1,293	652	641	1,247	557	690
65-69	933	463	470	1,196	610	586	1,337	663	674
70-74	608	333	275	891	436	455	1,160	579	581
75-79	424	212	212	547	289	258	797	368	429
80-84	263	128	135	349	168	181	444	232	212
85+	257	90	167	292	119	173	369	160	209

Age	2025			2030			2035		
	Total	Male	Female	Total	Male	Female	Total	Male	Female
Total	14,367	6,977	7,390	14,494	6,955	7,539	14,656	6,972	7,684
0-4	735	375	360	757	389	368	757	383	374
5-9	699	359	340	759	390	369	818	415	403
10-14	682	345	337	731	374	357	819	416	403
15-19	730	356	374	644	331	313	698	357	341
20-24	601	330	271	631	294	337	563	283	280
25-29	830	430	400	701	375	326	728	338	390
30-34	869	439	430	872	454	418	751	416	335
35-39	669	339	330	891	454	437	900	470	430
40-44	581	288	293	682	343	339	900	458	442
45-49	576	278	298	577	283	294	678	341	337
50-54	689	338	351	568	272	296	599	294	305
55-59	824	394	430	728	354	374	620	294	326
60-64	1,114	499	615	838	379	459	770	355	415
65-69	1,280	558	722	1,158	506	652	874	383	491
70-74	1,291	627	664	1,247	525	722	1,126	478	648
75-79	1,056	511	545	1,180	551	629	1,120	449	671
80-84	663	290	373	855	397	458	977	431	546
85+	478	221	257	675	284	391	958	411	547

Age	2040			Summary Data				
	Total	Male	Female	Period	Change	Births	Deaths	Migration
Total	14,634	6,919	7,715	2010-15	239	596	706	349
0-4	733	373	360	2015-20	679	656	827	850
5-9	787	407	380	2020-25	450	723	948	675
10-14	861	439	422	2025-30	124	750	1,076	450
15-19	757	383	374	2030-35	163	724	1,182	621
20-24	611	302	309	2035-40	-26	714	1,238	498
25-29	642	318	324					
30-34	776	370	406					
35-39	784	433	351					
40-44	923	476	447					
45-49	938	471	467					
50-54	703	349	354					
55-59	645	306	339					
60-64	657	295	362					
65-69	798	357	441					
70-74	847	364	483					
75-79	1,027	422	605					
80-84	937	350	587					
85+	1,208	504	704					

Pend Oreille County

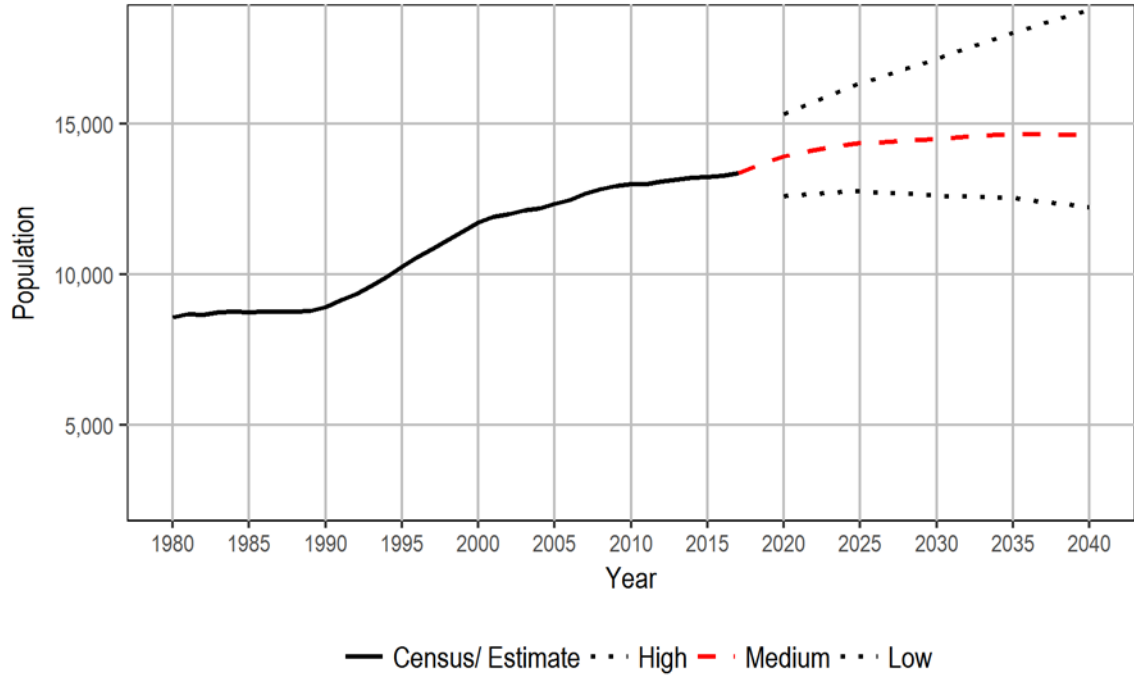

Pierce population projection: Medium series

Age	2010			2015			2020		
	Total	Male	Female	Total	Male	Female	Total	Male	Female
Total	795,225	392,934	402,291	830,120	410,865	419,255	901,253	446,350	454,903
0-4	55,663	28,414	27,249	56,519	28,912	27,607	60,015	30,700	29,315
5-9	53,579	27,330	26,249	56,140	28,650	27,490	60,841	31,112	29,729
10-14	54,838	28,039	26,799	54,996	28,060	26,936	61,175	31,226	29,949
15-19	56,289	28,898	27,391	52,573	27,258	25,315	55,419	28,716	26,703
20-24	56,203	28,636	27,567	55,423	28,298	27,125	54,261	27,942	26,319
25-29	58,327	28,877	29,450	59,677	30,349	29,328	59,704	30,208	29,496
30-34	53,723	26,607	27,116	58,777	28,798	29,979	66,017	33,255	32,762
35-39	52,825	26,405	26,420	53,934	26,755	27,179	63,163	30,990	32,173
40-44	55,602	27,611	27,991	52,992	26,259	26,733	56,687	27,897	28,790
45-49	59,711	29,941	29,770	55,725	27,627	28,098	55,095	27,271	27,824
50-54	59,232	29,334	29,898	59,185	29,592	29,593	57,092	28,229	28,863
55-59	50,100	24,254	25,846	57,438	28,299	29,139	59,280	29,577	29,703
60-64	41,348	20,146	21,202	47,848	22,899	24,949	56,390	27,370	29,020
65-69	28,956	13,772	15,184	39,240	18,873	20,367	46,859	22,082	24,777
70-74	19,951	9,206	10,745	26,671	12,479	14,192	37,115	17,573	19,542
75-79	15,812	7,004	8,808	17,310	7,785	9,525	23,670	10,815	12,855
80-84	11,885	4,768	7,117	12,679	5,412	7,267	13,976	6,029	7,947
85+	11,181	3,692	7,489	12,993	4,560	8,433	14,494	5,358	9,136

Age	2025			2030			2035		
	Total	Male	Female	Total	Male	Female	Total	Male	Female
Total	956,684	473,708	482,976	1,002,413	496,190	506,223	1,046,916	518,112	528,804
0-4	60,663	31,031	29,632	61,053	31,225	29,828	62,331	31,876	30,455
5-9	62,823	32,123	30,700	62,928	32,175	30,753	63,486	32,457	31,029
10-14	64,728	33,106	31,622	66,182	33,844	32,338	66,545	34,025	32,520
15-19	60,630	31,379	29,251	63,545	32,932	30,613	65,244	33,816	31,428
20-24	55,845	28,719	27,126	60,399	31,024	29,375	63,192	32,490	30,702
25-29	57,446	29,429	28,017	59,180	30,319	28,861	63,829	32,622	31,207
30-34	63,583	31,779	31,804	60,290	30,561	29,729	62,609	31,772	30,837
35-39	69,362	35,000	34,362	66,031	33,068	32,963	62,872	31,938	30,934
40-44	65,434	31,862	33,572	71,221	35,722	35,499	68,071	33,830	34,241
45-49	58,226	28,625	29,601	66,814	32,500	34,314	72,861	36,509	36,352
50-54	55,837	27,563	28,274	58,747	28,797	29,950	67,612	32,807	34,805
55-59	57,083	28,310	28,773	55,848	27,744	28,104	58,917	29,068	29,849
60-64	57,372	28,040	29,332	55,032	26,633	28,399	54,045	26,230	27,815
65-69	54,787	26,252	28,535	55,581	26,826	28,755	53,613	25,631	27,982
70-74	44,073	20,425	23,648	51,646	24,397	27,249	52,543	25,002	27,541
75-79	32,949	15,257	17,692	39,224	17,752	21,472	46,418	21,505	24,913
80-84	19,342	8,523	10,819	27,106	12,133	14,973	32,575	14,243	18,332
85+	16,501	6,285	10,216	21,586	8,538	13,048	30,153	12,291	17,862

Age	2040			Summary Data				
	Total	Male	Female	Period	Change	Births	Deaths	Migration
Total	1,086,205	537,676	548,529	2010-15	34,895	56,123	28,308	7,080
0-4	64,390	32,921	31,469	2015-20	71,131	58,738	31,874	44,267
5-9	64,500	32,965	31,535	2020-25	55,431	59,688	35,125	30,868
10-14	66,799	34,147	32,652	2025-30	45,730	60,135	39,311	24,906
15-19	65,438	33,908	31,530	2030-35	44,503	61,319	44,360	27,544
20-24	64,686	33,262	31,424	2035-40	39,286	63,464	49,219	25,041
25-29	66,611	34,087	32,524					
30-34	67,163	34,020	33,143					
35-39	65,013	33,056	31,957					
40-44	64,627	32,578	32,049					
45-49	69,555	34,530	35,025					
50-54	73,478	36,734	36,744					
55-59	67,715	33,070	34,645					
60-64	57,044	27,526	29,518					
65-69	52,617	25,250	27,367					
70-74	50,834	23,961	26,873					
75-79	47,245	22,045	25,200					
80-84	39,061	17,590	21,471					
85+	39,429	16,026	23,403					

Pierce County

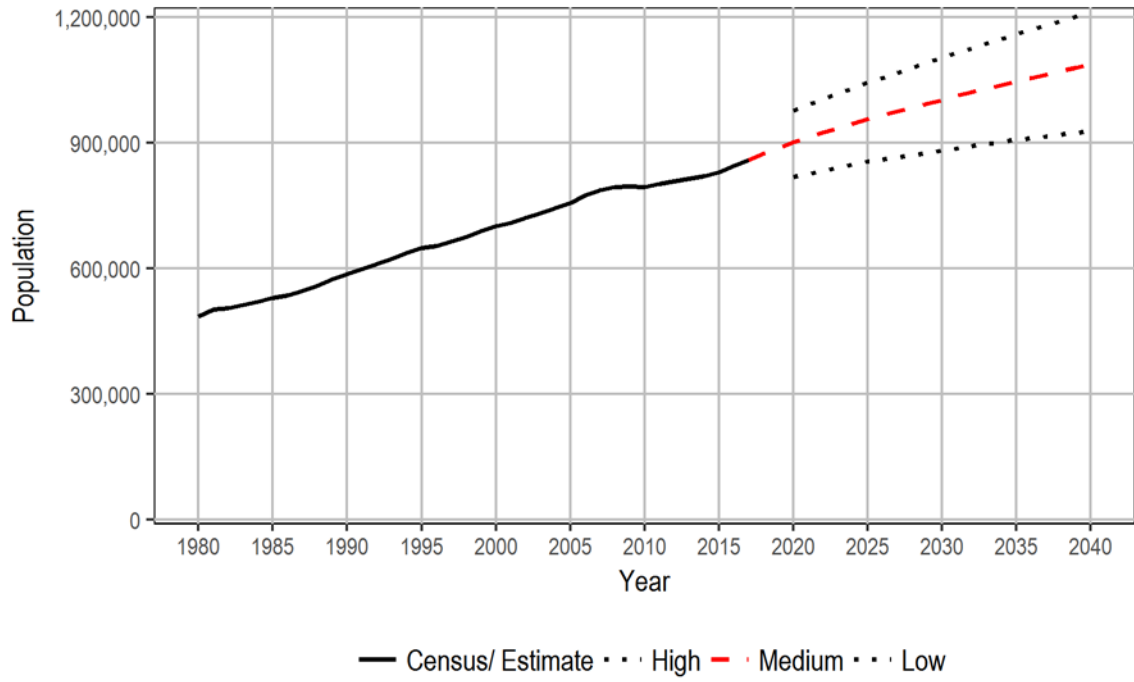

San Juan population projection: Medium series

Age	2010			2015			2020		
	Total	Male	Female	Total	Male	Female	Total	Male	Female
Total	15,769	7,665	8,104	16,180	7,837	8,343	16,744	8,068	8,676
0-4	539	258	281	481	246	235	501	259	242
5-9	647	322	325	582	276	306	523	267	256
10-14	776	379	397	687	341	346	645	312	333
15-19	746	376	370	761	374	387	685	347	338
20-24	511	265	246	670	333	337	691	328	363
25-29	589	270	319	591	305	286	789	387	402
30-34	668	338	330	656	309	347	693	360	333
35-39	730	379	351	702	355	347	738	339	399
40-44	841	397	444	769	400	369	779	395	384
45-49	1,124	543	581	869	410	459	810	419	391
50-54	1,398	642	756	1,162	554	608	916	430	486
55-59	1,707	815	892	1,539	695	844	1,284	601	683
60-64	1,836	873	963	1,843	883	960	1,699	778	921
65-69	1,382	712	670	1,832	863	969	1,885	896	989
70-74	892	453	439	1,314	668	646	1,747	810	937
75-79	558	288	270	802	400	402	1,167	586	581
80-84	373	184	189	468	237	231	668	320	348
85+	452	171	281	452	188	264	524	234	290

Age	2025			2030			2035		
	Total	Male	Female	Total	Male	Female	Total	Male	Female
Total	17,545	8,413	9,132	18,194	8,701	9,493	18,788	8,975	9,813
0-4	556	287	269	614	316	298	613	313	300
5-9	562	288	274	648	329	319	692	357	335
10-14	592	308	284	649	331	318	728	374	354
15-19	670	324	346	611	318	293	645	330	315
20-24	654	320	334	625	290	335	591	297	294
25-29	803	375	428	746	358	388	728	337	391
30-34	995	488	507	998	477	521	936	457	479
35-39	804	420	384	1,129	561	568	1,142	544	598
40-44	805	371	434	883	461	422	1,261	622	639
45-49	840	425	415	867	404	463	956	502	454
50-54	870	448	422	888	447	441	928	424	504
55-59	1,018	461	557	957	480	477	1,014	492	522
60-64	1,469	705	764	1,180	552	628	1,132	586	546
65-69	1,758	799	959	1,536	734	802	1,237	572	665
70-74	1,822	852	970	1,719	770	949	1,518	727	791
75-79	1,602	729	873	1,687	782	905	1,596	696	900
80-84	994	482	512	1,377	599	778	1,454	653	801
85+	731	331	400	1,080	492	588	1,617	692	925

Age	2040			Period	Summary Data			
	Total	Male	Female		Change	Births	Deaths	Migration
Total	19,159	9,169	9,990	2010-15	411	452	874	833
0-4	608	309	299	2015-20	563	478	987	1,072
5-9	690	351	339	2020-25	802	528	1,110	1,384
10-14	779	394	385	2025-30	648	575	1,287	1,360
15-19	729	373	356	2030-35	596	569	1,462	1,489
20-24	633	317	316	2035-40	371	549	1,604	1,426
25-29	669	327	342					
30-34	902	428	474					
35-39	1,063	517	546					
40-44	1,259	610	649					
45-49	1,335	661	674					
50-54	1,015	527	488					
55-59	1,071	481	590					
60-64	1,186	593	593					
65-69	1,199	617	582					
70-74	1,236	568	668					
75-79	1,400	655	745					
80-84	1,382	589	793					
85+	2,003	852	1,151					

San Juan County

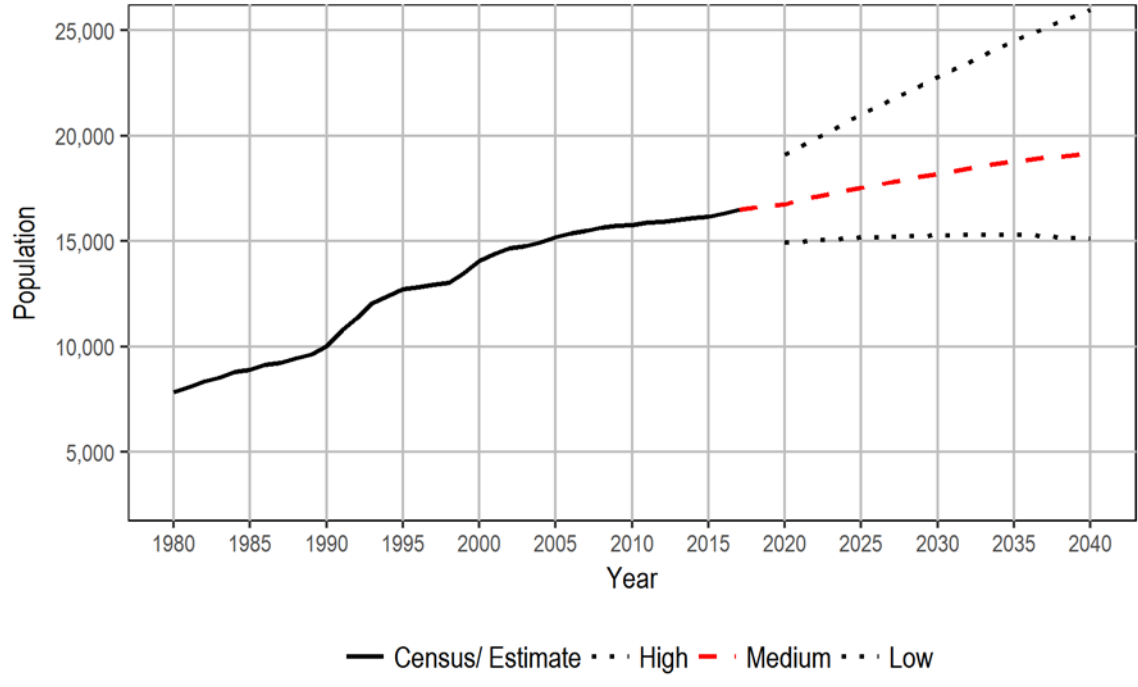

Skagit population projection: Medium series

Age	2010			2015			2020		
	Total	Male	Female	Total	Male	Female	Total	Male	Female
Total	116,901	57,980	58,921	120,618	59,787	60,831	130,705	64,745	65,960
0-4	7,597	3,847	3,750	7,184	3,679	3,505	7,621	3,895	3,726
5-9	7,414	3,732	3,682	7,709	3,898	3,811	7,903	4,041	3,862
10-14	7,696	3,919	3,777	7,458	3,757	3,701	8,359	4,238	4,121
15-19	8,052	4,171	3,881	7,495	3,831	3,664	7,754	3,933	3,821
20-24	6,580	3,387	3,193	6,535	3,291	3,244	6,498	3,235	3,263
25-29	7,320	3,771	3,549	7,574	3,904	3,670	7,716	3,855	3,861
30-34	6,784	3,451	3,333	7,302	3,796	3,506	8,544	4,453	4,091
35-39	6,804	3,389	3,415	6,634	3,384	3,250	7,767	4,046	3,721
40-44	7,024	3,609	3,415	6,621	3,288	3,333	6,844	3,496	3,348
45-49	7,940	3,978	3,962	7,019	3,583	3,436	6,931	3,426	3,505
50-54	8,571	4,153	4,418	8,040	4,003	4,037	7,402	3,751	3,651
55-59	8,504	4,148	4,356	8,861	4,221	4,640	8,624	4,234	4,390
60-64	7,739	3,728	4,011	8,916	4,265	4,651	9,574	4,452	5,122
65-69	5,972	2,925	3,047	8,005	3,886	4,119	9,542	4,591	4,951
70-74	4,287	2,093	2,194	5,780	2,815	2,965	7,968	3,841	4,127
75-79	3,271	1,524	1,747	3,834	1,838	1,996	5,285	2,520	2,765
80-84	2,656	1,196	1,460	2,635	1,176	1,459	3,182	1,478	1,704
85+	2,690	959	1,731	3,016	1,172	1,844	3,191	1,260	1,931

Age	2025			2030			2035		
	Total	Male	Female	Total	Male	Female	Total	Male	Female
Total	138,184	68,367	69,817	146,881	72,604	74,277	155,308	76,732	78,576
0-4	8,189	4,187	4,002	8,718	4,458	4,260	9,003	4,599	4,404
5-9	8,065	4,121	3,944	8,814	4,507	4,307	9,383	4,798	4,585
10-14	8,277	4,235	4,042	8,583	4,389	4,194	9,384	4,801	4,583
15-19	8,426	4,289	4,137	8,518	4,381	4,137	8,870	4,558	4,312
20-24	6,554	3,240	3,314	7,306	3,636	3,670	7,378	3,709	3,669
25-29	7,528	3,738	3,790	7,542	3,706	3,836	8,327	4,112	4,215
30-34	8,303	4,203	4,100	8,309	4,173	4,136	8,365	4,159	4,206
35-39	8,799	4,599	4,200	8,728	4,426	4,302	8,779	4,424	4,355
40-44	7,851	4,092	3,759	9,007	4,704	4,303	8,976	4,552	4,424
45-49	7,045	3,567	3,478	8,176	4,235	3,941	9,398	4,879	4,519
50-54	7,203	3,531	3,672	7,386	3,711	3,675	8,599	4,421	4,178
55-59	7,859	3,940	3,919	7,702	3,730	3,972	7,918	3,937	3,981
60-64	9,186	4,408	4,778	8,483	4,159	4,324	8,362	3,967	4,395
65-69	10,084	4,710	5,374	9,795	4,738	5,057	9,094	4,502	4,592
70-74	9,413	4,506	4,907	10,037	4,668	5,369	9,801	4,733	5,068
75-79	7,264	3,438	3,826	8,683	4,082	4,601	9,297	4,239	5,058
80-84	4,387	2,023	2,364	6,115	2,810	3,305	7,386	3,383	4,003
85+	3,751	1,540	2,211	4,979	2,091	2,888	6,988	2,959	4,029

Age	2040			Summary Data				
	Total	Male	Female	Period	Change	Births	Deaths	Migration
Total	164,755	81,446	83,309	2010-15	3,719	7,199	5,592	2,112
0-4	9,377	4,795	4,582	2015-20	10,085	7,461	6,231	8,855
5-9	9,766	4,994	4,772	2020-25	7,479	8,084	6,864	6,259
10-14	10,136	5,183	4,953	2025-30	8,696	8,515	7,693	7,874
15-19	9,809	5,043	4,766	2030-35	8,429	8,753	8,715	8,391
20-24	7,783	3,909	3,874	2035-40	9,451	9,063	9,637	10,025
25-29	8,360	4,174	4,186					
30-34	9,434	4,719	4,715					
35-39	8,961	4,465	4,496					
40-44	9,140	4,594	4,546					
45-49	9,496	4,786	4,710					
50-54	9,960	5,144	4,816					
55-59	9,300	4,730	4,570					
60-64	8,664	4,235	4,429					
65-69	9,048	4,330	4,718					
70-74	9,178	4,534	4,644					
75-79	9,158	4,364	4,794					
80-84	7,977	3,525	4,452					
85+	9,208	3,922	5,286					

Skagit County

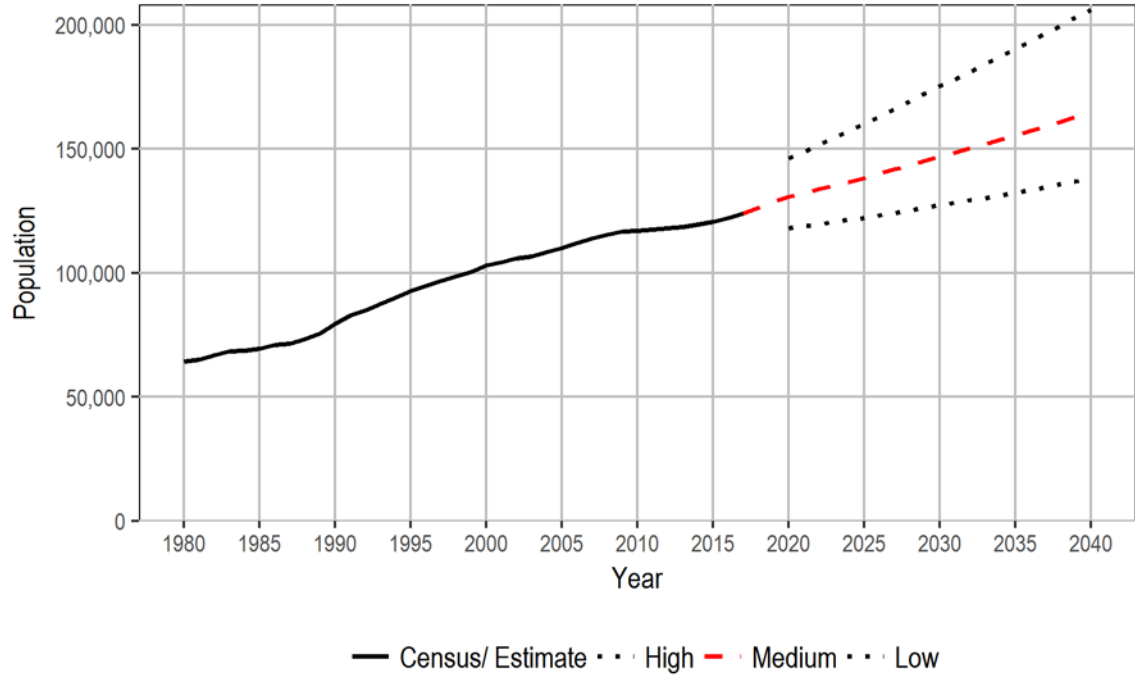

Skamania population projection: Medium series

Age	2010			2015			2020		
	Total	Male	Female	Total	Male	Female	Total	Male	Female
Total	11,066	5,565	5,501	11,429	5,751	5,678	12,040	6,058	5,982
0-4	604	301	303	503	257	246	542	275	267
5-9	648	326	322	635	317	318	536	277	259
10-14	730	367	363	674	338	336	679	342	337
15-19	717	378	339	688	347	341	659	333	326
20-24	451	235	216	627	325	302	625	311	314
25-29	501	242	259	525	269	256	751	386	365
30-34	639	330	309	535	264	271	605	322	283
35-39	674	316	358	665	345	320	590	286	304
40-44	710	351	359	690	329	361	691	354	337
45-49	943	487	456	710	350	360	714	331	383
50-54	1,013	486	527	958	489	469	735	357	378
55-59	1,028	533	495	1,061	512	549	1,018	532	486
60-64	812	427	385	1,059	560	499	1,097	540	557
65-69	617	312	305	785	413	372	1,049	549	500
70-74	364	185	179	562	278	284	729	378	351
75-79	276	138	138	335	166	169	520	254	266
80-84	188	89	99	221	110	111	255	119	136
85+	151	62	89	196	82	114	245	112	133

Age	2025			2030			2035		
	Total	Male	Female	Total	Male	Female	Total	Male	Female
Total	12,571	6,322	6,249	13,008	6,534	6,474	13,390	6,715	6,675
0-4	636	326	310	654	338	316	628	317	311
5-9	591	303	288	681	350	331	707	366	341
10-14	590	303	287	636	330	306	726	376	350
15-19	667	334	333	569	294	275	617	318	299
20-24	580	283	297	582	284	298	508	255	253
25-29	713	351	362	683	335	348	675	323	352
30-34	835	428	407	802	394	408	770	382	388
35-39	649	341	308	895	457	438	858	422	436
40-44	613	305	308	660	353	307	940	486	454
45-49	715	370	345	614	298	316	663	351	312
50-54	727	335	392	728	372	356	631	305	326
55-59	778	385	393	773	361	412	782	408	374
60-64	1,055	554	501	816	419	397	815	395	420
65-69	1,074	524	550	1,041	552	489	807	409	398
70-74	976	511	465	1,013	485	528	987	523	464
75-79	657	340	317	882	454	428	905	423	482
80-84	427	198	229	538	269	269	760	376	384
85+	288	131	157	441	189	252	611	280	331

Age	2040			Summary Data				
	Total	Male	Female	Period	Change	Births	Deaths	Migration
Total	13,704	6,867	6,837	2010-15	364	493	444	315
0-4	620	315	305	2015-20	604	536	521	589
5-9	681	346	335	2020-25	539	606	595	528
10-14	752	384	368	2025-30	434	626	688	496
15-19	710	366	344	2030-35	386	615	789	560
20-24	544	277	267	2035-40	311	593	865	583
25-29	594	299	295					
30-34	777	383	394					
35-39	834	415	419					
40-44	922	461	461					
45-49	974	498	476					
50-54	693	363	330					
55-59	673	330	343					
60-64	827	447	380					
65-69	812	388	424					
70-74	752	373	379					
75-79	899	470	429					
80-84	762	348	414					
85+	878	404	474					

Skamania County

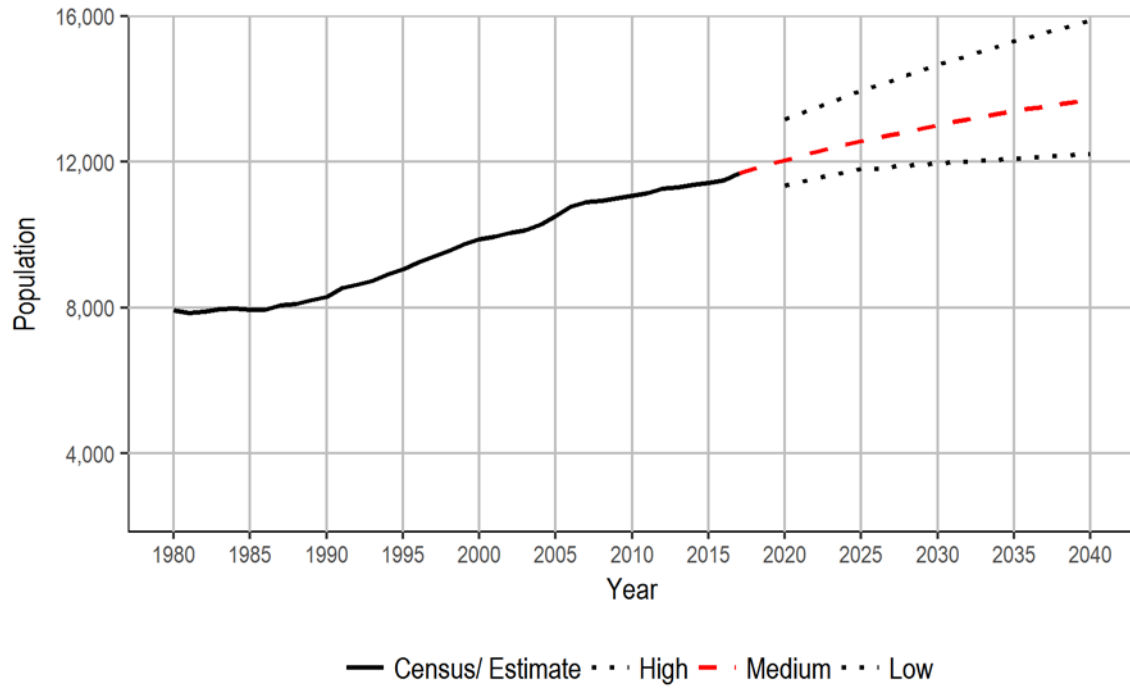

Snohomish population projection: Medium series

Age	2010			2015			2020		
	Total	Male	Female	Total	Male	Female	Total	Male	Female
Total	713,335	356,958	356,377	757,602	379,770	377,832	842,000	422,440	419,560
0-4	47,378	24,247	23,131	46,908	23,996	22,912	52,081	26,647	25,434
5-9	47,064	24,022	23,042	50,321	25,750	24,571	53,475	27,353	26,122
10-14	48,705	24,879	23,826	49,818	25,436	24,382	56,848	29,109	27,739
15-19	49,561	25,653	23,908	47,287	24,488	22,799	51,222	26,566	24,656
20-24	44,412	23,256	21,156	45,324	23,774	21,550	45,696	23,987	21,709
25-29	49,844	25,524	24,320	50,468	25,976	24,492	52,816	26,991	25,825
30-34	49,359	25,233	24,126	53,987	27,402	26,585	60,394	30,800	29,594
35-39	50,660	25,735	24,925	51,662	26,190	25,472	60,722	30,603	30,119
40-44	53,814	27,436	26,378	52,417	26,634	25,783	56,202	28,515	27,687
45-49	58,168	29,280	28,888	54,950	27,978	26,972	55,719	28,289	27,430
50-54	56,243	28,308	27,935	58,565	29,421	29,144	57,338	29,144	28,194
55-59	47,545	23,509	24,036	55,177	27,674	27,503	59,511	29,877	29,634
60-64	37,038	17,914	19,124	45,839	22,450	23,389	54,757	27,098	27,659
65-69	24,442	11,726	12,716	35,514	16,991	18,523	45,483	22,016	23,467
70-74	16,577	7,561	9,016	22,734	10,736	11,998	34,041	16,029	18,012
75-79	12,712	5,504	7,208	14,732	6,559	8,173	20,646	9,529	11,117
80-84	9,605	3,736	5,869	10,511	4,390	6,121	12,303	5,267	7,036
85+	10,208	3,435	6,773	11,388	3,925	7,463	12,746	4,620	8,126

Age	2025			2030			2035		
	Total	Male	Female	Total	Male	Female	Total	Male	Female
Total	899,524	451,149	448,375	955,907	479,110	476,797	1,009,774	505,772	504,002
0-4	54,472	27,868	26,604	55,157	28,222	26,935	56,785	29,051	27,734
5-9	56,488	28,893	27,595	59,115	30,244	28,871	59,856	30,619	29,237
10-14	57,536	29,446	28,090	60,869	31,148	29,721	63,744	32,620	31,124
15-19	55,970	29,026	26,944	56,857	29,479	27,378	60,151	31,179	28,972
20-24	47,368	24,828	22,540	52,049	27,245	24,804	52,783	27,626	25,157
25-29	52,380	26,922	25,458	54,025	27,763	26,262	58,964	30,268	28,696
30-34	58,948	29,790	29,158	58,658	29,854	28,804	60,457	30,787	29,670
35-39	64,394	32,637	31,757	63,149	31,662	31,487	62,875	31,753	31,122
40-44	63,585	32,061	31,524	67,485	34,215	33,270	66,393	33,313	33,080
45-49	57,898	29,358	28,540	65,687	33,094	32,593	69,678	35,295	34,383
50-54	56,601	28,690	27,911	58,957	29,838	29,119	66,958	33,678	33,280
55-59	57,152	29,084	28,068	56,521	28,661	27,860	58,972	29,860	29,112
60-64	57,719	28,556	29,163	55,710	27,989	27,721	55,249	27,660	27,589
65-69	53,109	26,007	27,102	56,174	27,524	28,650	54,419	27,093	27,326
70-74	42,860	20,448	22,412	50,260	24,273	25,987	53,346	25,789	27,557
75-79	30,727	14,148	16,579	38,937	18,219	20,718	45,916	21,757	24,159
80-84	17,287	7,719	9,568	26,106	11,642	14,464	33,396	15,205	18,191
85+	15,030	5,668	9,362	20,191	8,038	12,153	29,832	12,219	17,613

Age	2040			Period	Summary Data			
	Total	Male	Female		Change	Births	Deaths	Migration
Total	1,058,110	529,746	528,364	2010-15	44,265	46,100	23,814	21,979
0-4	59,117	30,243	28,874	2015-20	84,398	50,303	27,272	61,367
5-9	61,286	31,347	29,939	2020-25	57,529	53,383	30,975	35,121
10-14	64,254	32,877	31,377	2025-30	56,383	53,899	35,562	38,046
15-19	62,831	32,553	30,278	2030-35	53,864	55,469	41,443	39,838
20-24	55,552	29,056	26,496	2035-40	48,339	57,787	47,491	38,043
25-29	59,535	30,568	28,967					
30-34	65,516	33,364	32,152					
35-39	64,498	32,608	31,890					
40-44	65,905	33,300	32,605					
45-49	68,526	34,362	34,164					
50-54	70,820	35,821	34,999					
55-59	66,911	33,671	33,240					
60-64	57,661	28,868	28,793					
65-69	53,929	26,768	27,161					
70-74	51,794	25,471	26,323					
75-79	48,940	23,233	25,707					
80-84	39,690	18,299	21,391					
85+	41,345	17,337	24,008					

Snohomish County

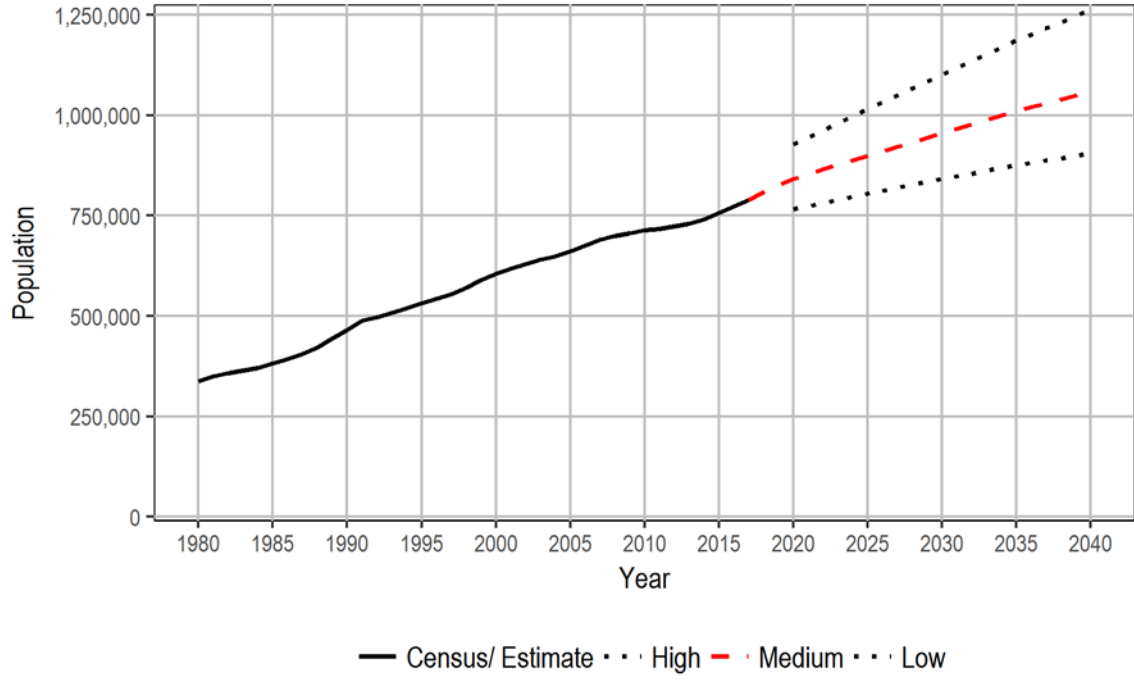

Spokane population projection: Medium series

Age	2010			2015			2020		
	Total	Male	Female	Total	Male	Female	Total	Male	Female
Total	471,221	232,696	238,525	488,308	242,354	245,954	516,808	256,847	259,961
0-4	30,241	15,499	14,742	29,941	15,310	14,631	31,770	16,250	15,520
5-9	29,752	15,307	14,445	31,516	16,148	15,368	32,465	16,605	15,860
10-14	30,441	15,640	14,801	30,846	15,874	14,972	33,664	17,264	16,400
15-19	34,817	17,496	17,321	32,816	16,814	16,002	33,598	17,272	16,326
20-24	38,015	18,981	19,034	36,385	18,502	17,883	34,881	18,012	16,869
25-29	33,376	17,156	16,220	34,844	17,588	17,256	35,440	17,568	17,872
30-34	28,921	14,680	14,241	31,770	16,341	15,429	34,685	17,453	17,232
35-39	28,317	14,440	13,877	29,781	15,132	14,649	33,619	17,328	16,291
40-44	29,426	14,744	14,682	28,718	14,644	14,074	30,718	15,625	15,093
45-49	33,652	16,583	17,069	29,536	14,773	14,763	29,208	14,886	14,322
50-54	34,173	16,855	17,318	33,447	16,419	17,028	29,722	14,821	14,901
55-59	32,241	15,681	16,560	33,289	16,302	16,987	33,148	16,217	16,931
60-64	26,880	13,137	13,743	31,195	15,014	16,181	32,529	15,708	16,821
65-69	18,719	8,947	9,772	26,000	12,565	13,435	30,621	14,548	16,073
70-74	13,446	6,275	7,171	17,623	8,333	9,290	24,870	11,902	12,968
75-79	10,790	4,748	6,042	11,820	5,413	6,407	15,682	7,274	8,408
80-84	8,645	3,414	5,231	8,686	3,689	4,997	9,595	4,244	5,351
85+	9,369	3,113	6,256	10,095	3,493	6,602	10,593	3,870	6,723

Age	2025			2030			2035		
	Total	Male	Female	Total	Male	Female	Total	Male	Female
Total	539,818	268,346	271,472	564,538	280,642	283,896	583,077	289,886	293,191
0-4	32,005	16,380	15,625	32,058	16,400	15,658	32,514	16,636	15,878
5-9	33,789	17,289	16,500	34,275	17,528	16,747	34,026	17,404	16,622
10-14	34,187	17,495	16,692	35,885	18,362	17,523	36,057	18,446	17,611
15-19	36,223	18,551	17,672	37,204	19,029	18,175	38,628	19,746	18,882
20-24	35,258	18,240	17,018	38,075	19,627	18,448	38,679	19,917	18,762
25-29	33,304	16,891	16,413	33,684	17,120	16,564	36,597	18,545	18,052
30-34	34,204	16,841	17,363	32,652	16,532	16,120	32,586	16,533	16,053
35-39	36,263	18,282	17,981	36,353	17,944	18,409	34,243	17,375	16,868
40-44	34,486	17,786	16,700	37,483	18,900	18,583	37,321	18,435	16,886
45-49	31,125	15,814	15,311	35,214	18,141	17,073	37,938	19,111	18,827
50-54	29,320	14,897	14,423	31,451	15,934	15,517	35,369	18,168	17,201
55-59	29,584	14,786	14,798	29,467	15,059	14,408	31,480	16,032	15,448
60-64	32,164	15,426	16,738	28,811	14,080	14,731	28,632	14,318	14,314
65-69	31,780	15,157	16,623	31,706	15,030	16,676	28,316	13,695	14,621
70-74	29,230	13,734	15,496	30,482	14,382	16,100	30,433	14,287	16,146
75-79	22,282	10,481	11,801	26,337	12,141	14,196	27,474	12,741	14,733
80-84	12,866	5,767	7,099	18,520	8,458	10,062	21,977	9,819	12,158
85+	11,748	4,529	7,219	14,881	5,975	8,906	20,807	8,678	12,129

Age	2040			Summary Data				
	Total	Male	Female	Period	Change	Births	Deaths	Migration
Total	598,662	297,832	300,830	2010-15	17,089	29,706	19,687	7,070
0-4	33,294	17,038	16,256	2015-20	28,497	31,431	21,627	18,693
5-9	34,337	17,565	16,772	2020-25	23,009	31,662	23,173	14,520
10-14	35,650	18,243	17,407	2025-30	24,722	31,519	25,432	18,635
15-19	38,805	19,833	18,972	2030-35	18,540	32,098	28,389	14,831
20-24	40,082	20,630	19,452	2035-40	15,585	32,912	30,968	13,641
25-29	36,973	18,710	18,263					
30-34	35,529	17,969	17,560					
35-39	34,031	17,293	16,738					
40-44	35,078	17,803	17,275					
45-49	37,799	18,656	19,143					
50-54	38,019	19,097	18,922					
55-59	35,361	18,259	17,102					
60-64	30,626	15,290	15,336					
65-69	28,193	13,974	14,219					
70-74	27,239	13,068	14,171					
75-79	27,610	12,760	14,850					
80-84	22,999	10,361	12,638					
85+	27,037	11,283	15,754					

Spokane County

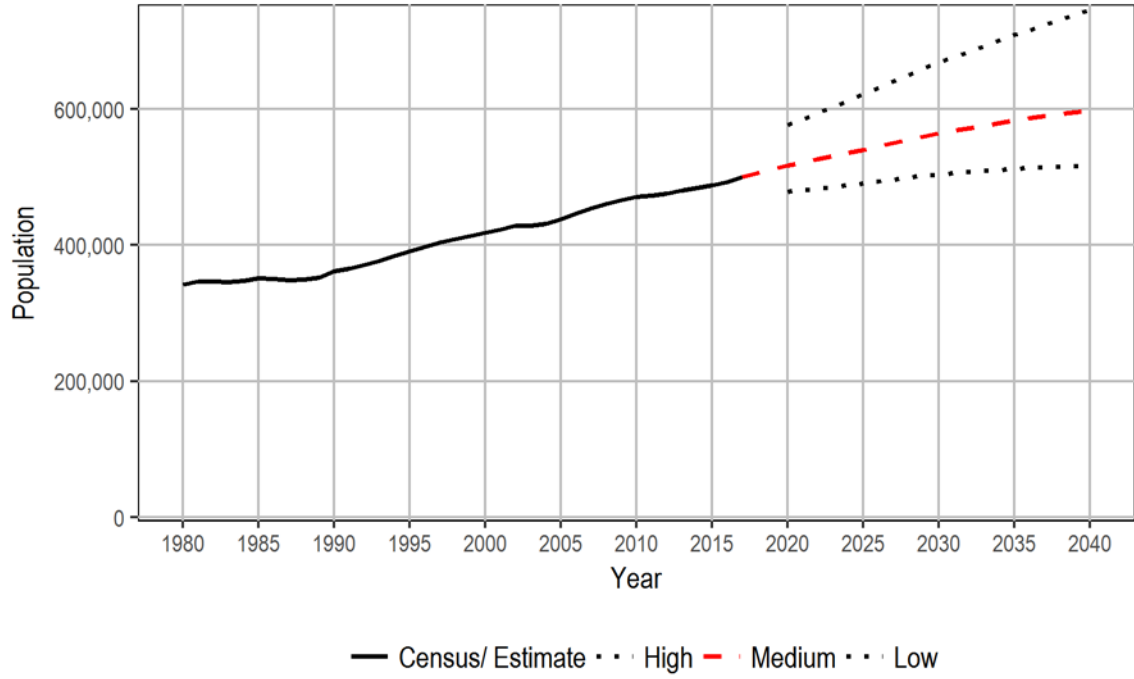

Stevens population projection: Medium series

Age	2010			2015			2020		
	Total	Male	Female	Total	Male	Female	Total	Male	Female
Total	43,531	21,782	21,749	44,029	22,105	21,924	45,829	23,028	22,801
0-4	2,310	1,182	1,128	2,127	1,088	1,039	2,141	1,092	1,049
5-9	2,756	1,449	1,307	2,568	1,318	1,250	2,378	1,215	1,163
10-14	3,244	1,629	1,615	2,884	1,475	1,409	2,838	1,454	1,384
15-19	3,205	1,699	1,506	2,272	1,248	1,024	2,388	1,279	1,109
20-24	1,675	883	792	1,844	988	856	2,076	1,119	957
25-29	1,723	850	873	1,932	1,007	925	2,199	1,162	1,037
30-34	1,984	921	1,063	2,060	1,031	1,029	2,283	1,211	1,072
35-39	2,270	1,152	1,118	2,228	1,035	1,193	2,287	1,145	1,142
40-44	2,583	1,229	1,354	2,463	1,254	1,209	2,373	1,098	1,275
45-49	3,153	1,526	1,627	2,741	1,300	1,441	2,572	1,309	1,263
50-54	3,822	1,845	1,977	3,299	1,589	1,710	2,848	1,354	1,494
55-59	3,817	1,888	1,929	4,044	1,980	2,064	3,479	1,712	1,767
60-64	3,473	1,784	1,689	3,933	1,966	1,967	4,130	2,035	2,095
65-69	2,797	1,480	1,317	3,426	1,749	1,677	3,872	1,918	1,954
70-74	1,917	1,010	907	2,616	1,370	1,246	3,187	1,600	1,587
75-79	1,235	601	634	1,705	885	820	2,311	1,182	1,129
80-84	817	379	438	1,008	473	535	1,403	703	700
85+	750	275	475	879	349	530	1,064	440	624

Age	2025			2030			2035		
	Total	Male	Female	Total	Male	Female	Total	Male	Female
Total	47,338	23,734	23,604	48,443	24,253	24,190	49,387	24,724	24,663
0-4	2,341	1,199	1,142	2,617	1,337	1,280	2,760	1,404	1,356
5-9	2,336	1,193	1,143	2,538	1,298	1,240	2,811	1,439	1,372
10-14	2,576	1,316	1,260	2,496	1,277	1,219	2,707	1,380	1,327
15-19	2,789	1,434	1,355	2,505	1,283	1,222	2,415	1,242	1,173
20-24	2,136	1,118	1,018	2,501	1,252	1,249	2,221	1,113	1,108
25-29	2,416	1,290	1,126	2,467	1,286	1,181	2,860	1,430	1,430
30-34	2,538	1,361	1,177	2,738	1,478	1,260	2,787	1,469	1,318
35-39	2,481	1,310	1,171	2,731	1,464	1,267	2,936	1,586	1,350
40-44	2,407	1,206	1,201	2,576	1,366	1,210	2,821	1,518	1,303
45-49	2,455	1,136	1,319	2,472	1,239	1,233	2,627	1,386	1,241
50-54	2,647	1,344	1,303	2,511	1,161	1,350	2,510	1,259	1,251
55-59	2,985	1,452	1,533	2,792	1,453	1,339	2,651	1,263	1,388
60-64	3,508	1,725	1,783	3,007	1,449	1,558	2,801	1,455	1,346
65-69	4,039	1,975	2,064	3,393	1,658	1,735	2,907	1,399	1,508
70-74	3,600	1,758	1,842	3,737	1,810	1,927	3,120	1,505	1,615
75-79	2,782	1,362	1,420	3,166	1,509	1,657	3,309	1,567	1,742
80-84	1,861	915	946	2,233	1,047	1,186	2,588	1,184	1,404
85+	1,441	640	801	1,963	886	1,077	2,556	1,125	1,431

Age	2040			Summary Data				
	Total	Male	Female	Period	Change	Births	Deaths	Migration
Total	51,049	25,622	25,427	2010-15	499	2,044	2,152	607
0-4	2,817	1,436	1,381	2015-20	1,800	2,071	2,529	2,258
5-9	3,026	1,550	1,476	2020-25	1,507	2,276	2,848	2,079
10-14	3,061	1,562	1,499	2025-30	1,104	2,531	3,171	1,744
15-19	2,692	1,386	1,306	2030-35	947	2,679	3,408	1,676
20-24	2,183	1,098	1,085	2035-40	1,662	2,706	3,539	2,495
25-29	2,534	1,259	1,275					
30-34	3,344	1,689	1,655					
35-39	3,038	1,598	1,440					
40-44	3,121	1,691	1,430					
45-49	2,950	1,585	1,365					
50-54	2,726	1,442	1,284					
55-59	2,684	1,380	1,304					
60-64	2,688	1,278	1,410					
65-69	2,761	1,436	1,325					
70-74	2,750	1,307	1,443					
75-79	2,774	1,306	1,468					
80-84	2,723	1,243	1,480					
85+	3,177	1,376	1,801					

Stevens County

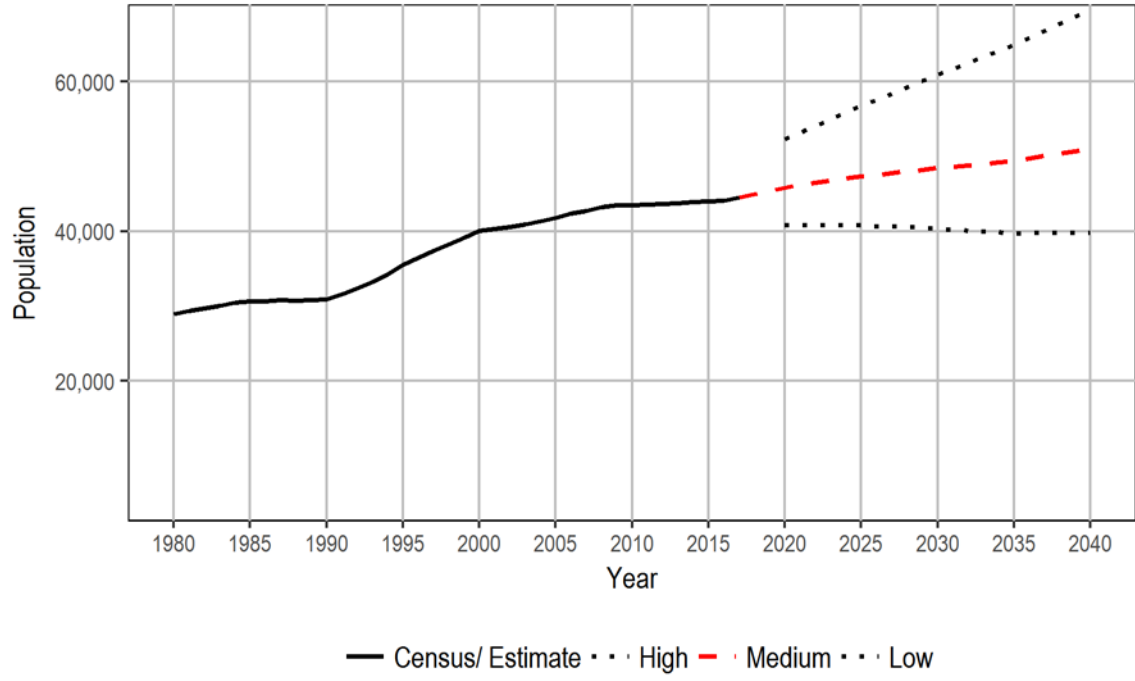

Thurston population projection: Medium series

Age	2010			2015			2020		
	Total	Male	Female	Total	Male	Female	Total	Male	Female
Total	252,264	122,952	129,312	267,409	130,666	136,743	294,332	144,056	150,276
0-4	15,381	7,922	7,459	15,659	8,012	7,647	16,810	8,601	8,209
5-9	15,629	8,037	7,592	16,477	8,488	7,989	17,913	9,161	8,752
10-14	16,559	8,587	7,972	16,695	8,590	8,105	18,677	9,617	9,060
15-19	17,216	8,881	8,335	17,257	8,955	8,302	18,202	9,396	8,806
20-24	16,325	8,101	8,224	15,896	8,058	7,838	16,657	8,511	8,146
25-29	17,406	8,602	8,804	17,412	8,598	8,814	17,195	8,618	8,577
30-34	16,609	8,202	8,407	19,337	9,667	9,670	21,139	10,547	10,592
35-39	16,276	7,986	8,290	17,723	8,734	8,989	21,979	10,986	10,993
40-44	16,731	8,315	8,416	16,961	8,302	8,659	19,306	9,502	9,804
45-49	18,108	8,785	9,323	17,237	8,562	8,675	18,097	8,849	9,248
50-54	18,935	8,946	9,989	18,378	8,897	9,481	18,060	8,946	9,114
55-59	18,485	8,572	9,913	18,704	8,791	9,913	18,656	8,965	9,691
60-64	15,840	7,534	8,306	18,020	8,258	9,762	18,809	8,756	10,053
65-69	11,012	5,213	5,799	15,320	7,205	8,115	17,967	8,114	9,853
70-74	7,272	3,405	3,867	10,318	4,807	5,511	14,707	6,815	7,892
75-79	5,557	2,562	2,995	6,440	2,934	3,506	9,336	4,246	5,090
80-84	4,376	1,786	2,590	4,518	2,009	2,509	5,338	2,338	3,000
85+	4,547	1,516	3,031	5,057	1,799	3,258	5,484	2,088	3,396

Age	2025			2030			2035		
	Total	Male	Female	Total	Male	Female	Total	Male	Female
Total	316,507	155,045	161,462	335,964	164,772	171,192	354,414	174,130	180,284
0-4	17,069	8,724	8,345	17,401	8,893	8,508	17,991	9,189	8,802
5-9	18,643	9,525	9,118	18,782	9,595	9,187	19,107	9,760	9,347
10-14	19,754	10,093	9,661	20,379	10,405	9,974	20,536	10,489	10,047
15-19	19,912	10,280	9,632	20,844	10,683	10,161	21,508	11,021	10,487
20-24	17,239	8,759	8,480	18,739	9,522	9,217	19,564	9,869	9,695
25-29	17,783	9,021	8,762	18,403	9,282	9,121	19,958	10,065	9,893
30-34	20,215	10,265	9,950	20,586	10,564	10,022	21,272	10,853	10,419
35-39	23,404	11,662	11,742	22,211	11,262	10,949	22,614	11,584	11,030
40-44	23,533	11,728	11,805	24,808	12,337	12,471	23,602	11,945	11,657
45-49	20,301	9,974	10,327	24,595	12,242	12,353	25,910	12,873	13,037
50-54	18,724	9,123	9,601	20,914	10,253	10,661	25,340	12,591	12,749
55-59	18,090	8,859	9,231	18,675	8,986	9,689	20,900	10,138	10,762
60-64	18,670	8,947	9,723	18,116	8,867	9,249	18,732	9,013	9,719
65-69	18,497	8,508	9,989	18,354	8,707	9,647	17,889	8,681	9,208
70-74	17,098	7,594	9,504	17,571	7,967	9,604	17,518	8,220	9,298
75-79	13,300	6,023	7,277	15,478	6,722	8,756	15,974	7,108	8,866
80-84	7,823	3,436	4,387	11,211	4,919	6,292	13,150	5,519	7,631
85+	6,452	2,524	3,928	8,897	3,566	5,331	12,849	5,212	7,637

Age	2040			Summary Data				
	Total	Male	Female	Period	Change	Births	Deaths	Migration
Total	370,697	182,555	188,142	2010-15	15,146	15,309	9,537	9,374
0-4	18,735	9,563	9,172	2015-20	26,923	16,177	10,699	21,445
5-9	19,604	10,009	9,595	2020-25	22,175	16,528	11,841	17,488
10-14	20,740	10,586	10,154	2025-30	19,457	16,839	13,435	16,053
15-19	21,562	11,042	10,520	2030-35	18,449	17,405	15,371	16,415
20-24	20,058	10,118	9,940	2035-40	16,285	18,186	17,104	15,203
25-29	20,789	10,418	10,371					
30-34	22,785	11,615	11,170					
35-39	23,163	11,807	11,356					
40-44	23,891	12,223	11,668					
45-49	24,565	12,425	12,140					
50-54	26,556	13,163	13,393					
55-59	25,291	12,444	12,847					
60-64	20,919	10,139	10,780					
65-69	18,459	8,803	9,656					
70-74	17,118	8,220	8,898					
75-79	16,015	7,397	8,618					
80-84	13,624	5,898	7,726					
85+	16,823	6,685	10,138					

Thurston County

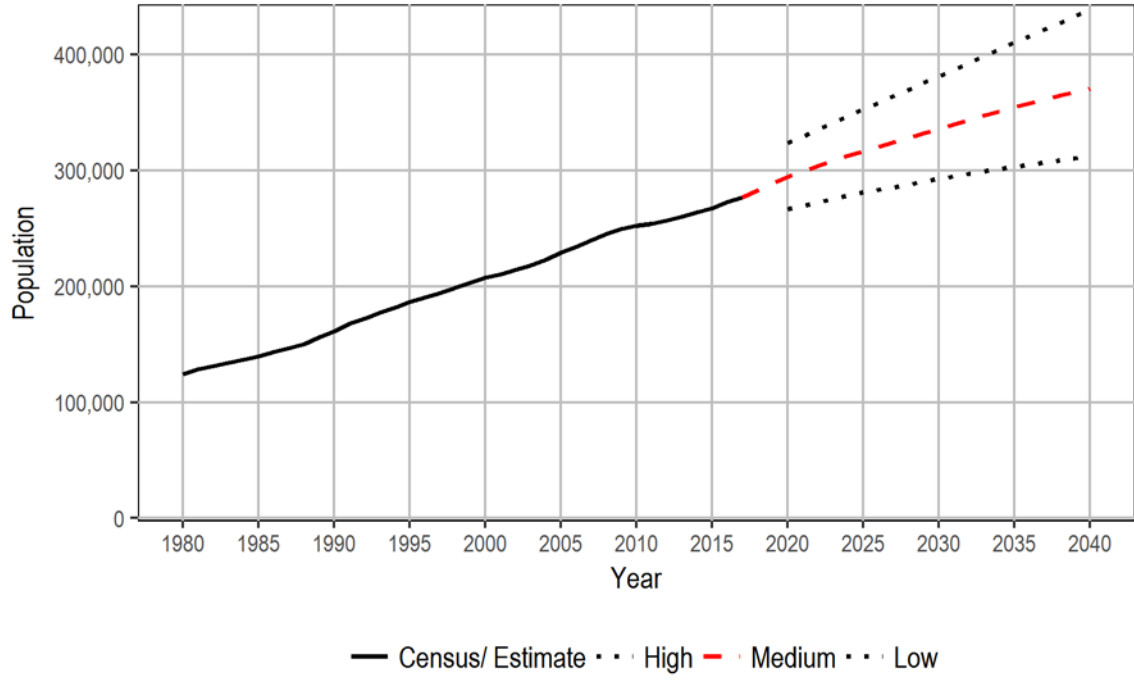

Wahkiakum population projection: Medium series

Age	2010			2015			2020		
	Total	Male	Female	Total	Male	Female	Total	Male	Female
Total	3,978	1,999	1,979	3,977	1,970	2,007	4,006	1,971	2,035
0-4	159	73	86	137	69	68	129	70	59
5-9	191	99	92	182	87	95	155	82	73
10-14	233	113	120	212	108	104	194	90	104
15-19	209	124	85	175	92	83	204	105	99
20-24	113	63	50	94	51	43	153	83	70
25-29	147	83	64	116	58	58	116	60	56
30-34	156	77	79	132	68	64	120	58	62
35-39	168	78	90	177	84	93	135	61	74
40-44	216	112	104	178	83	95	184	92	92
45-49	274	142	132	227	116	111	181	82	99
50-54	291	142	149	289	148	141	223	113	110
55-59	382	191	191	329	159	170	309	162	147
60-64	424	199	225	415	204	211	338	157	181
65-69	378	200	178	452	211	241	425	210	215
70-74	264	132	132	376	198	178	435	201	234
75-79	163	86	77	244	121	123	344	178	166
80-84	105	52	53	134	68	66	215	104	111
85+	105	33	72	108	45	63	146	63	83

Age	2025			2030			2035		
	Total	Male	Female	Total	Male	Female	Total	Male	Female
Total	3,900	1,902	1,998	3,812	1,850	1,962	3,744	1,812	1,932
0-4	147	73	74	163	86	77	160	81	79
5-9	131	65	66	163	83	80	177	89	88
10-14	142	74	68	141	74	67	167	82	85
15-19	162	73	89	120	64	56	138	70	68
20-24	157	80	77	138	63	75	120	60	60
25-29	194	101	93	199	100	99	161	72	89
30-34	132	71	61	203	104	99	215	115	100
35-39	125	65	60	133	70	63	200	105	95
40-44	138	66	72	123	60	63	131	71	60
45-49	165	77	88	136	68	68	130	66	64
50-54	198	91	107	170	82	88	146	70	76
55-59	255	133	122	197	87	110	188	93	95
60-64	313	159	154	267	129	138	202	82	120
65-69	324	152	172	330	162	168	279	135	144
70-74	427	215	212	329	153	176	334	167	167
75-79	388	171	217	377	184	193	295	133	162
80-84	293	148	145	324	142	182	318	156	162
85+	209	88	121	299	139	160	383	165	218

Age	2040			Summary Data				
	Total	Male	Female	Period	Change	Births	Deaths	Migration
Total	3,712	1,795	1,917	2010-15	2	134	267	135
0-4	162	83	79	2015-20	26	139	317	204
5-9	172	87	85	2020-25	-104	155	359	100
10-14	188	97	91	2025-30	-91	163	399	145
15-19	163	81	82	2030-35	-66	162	419	191
20-24	136	67	69	2035-40	-36	155	409	218
25-29	138	69	69					
30-34	177	82	95					
35-39	234	124	110					
40-44	212	111	101					
45-49	145	76	69					
50-54	137	69	68					
55-59	160	76	84					
60-64	201	95	106					
65-69	216	91	125					
70-74	281	142	139					
75-79	314	155	159					
80-84	237	99	138					
85+	439	191	248					

Wahkiakum County

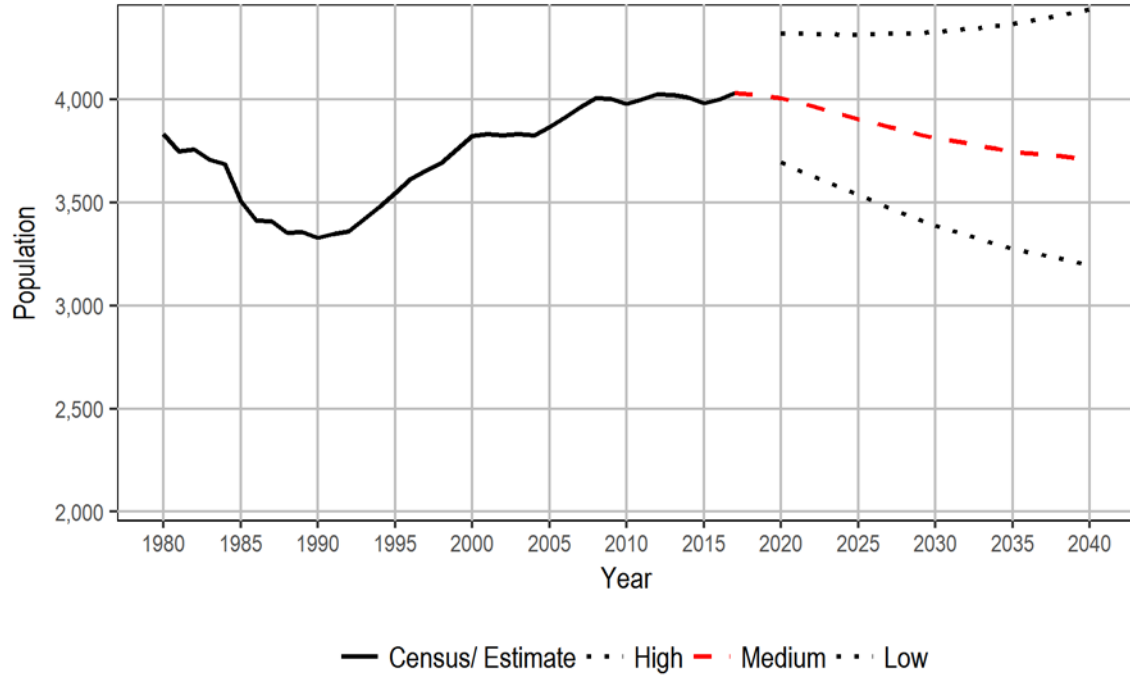

Walla Walla population projection: Medium series

Age	2010			2015			2020		
	Total	Male	Female	Total	Male	Female	Total	Male	Female
Total	58,781	29,835	28,946	60,650	30,840	29,810	62,049	31,702	30,347
0-4	3,513	1,807	1,706	3,602	1,844	1,758	3,880	1,978	1,902
5-9	3,613	1,812	1,801	3,678	1,888	1,790	3,721	1,898	1,823
10-14	3,764	1,875	1,889	3,766	1,889	1,877	3,744	1,924	1,820
15-19	4,887	2,464	2,423	4,808	2,345	2,463	4,758	2,319	2,439
20-24	5,223	2,852	2,371	5,596	3,044	2,552	5,602	2,984	2,618
25-29	3,831	2,200	1,631	4,203	2,468	1,735	4,653	2,769	1,884
30-34	3,483	1,907	1,576	3,737	2,039	1,698	3,990	2,256	1,734
35-39	3,294	1,761	1,533	3,457	1,817	1,640	3,593	1,902	1,691
40-44	3,460	1,815	1,645	3,415	1,848	1,567	3,509	1,890	1,619
45-49	3,809	1,983	1,826	3,340	1,668	1,672	3,218	1,673	1,545
50-54	4,052	2,012	2,040	3,645	1,824	1,821	3,117	1,484	1,633
55-59	3,795	1,903	1,892	3,932	1,938	1,994	3,509	1,753	1,756
60-64	3,279	1,644	1,635	3,620	1,799	1,821	3,687	1,792	1,895
65-69	2,412	1,197	1,215	3,104	1,542	1,562	3,380	1,656	1,724
70-74	1,736	791	945	2,224	1,079	1,145	2,822	1,372	1,450
75-79	1,586	695	891	1,511	667	844	1,951	928	1,023
80-84	1,429	547	882	1,280	544	736	1,210	507	703
85+	1,615	570	1,045	1,732	597	1,135	1,705	617	1,088

Age	2025			2030			2035		
	Total	Male	Female	Total	Male	Female	Total	Male	Female
Total	63,694	32,553	31,141	65,049	33,231	31,818	66,541	33,982	32,559
0-4	3,821	1,954	1,867	3,843	1,960	1,883	3,834	1,963	1,871
5-9	4,064	2,079	1,985	3,973	2,028	1,945	4,027	2,055	1,972
10-14	3,863	1,976	1,887	4,182	2,138	2,044	4,112	2,099	2,013
15-19	4,856	2,412	2,444	4,973	2,467	2,506	5,369	2,669	2,700
20-24	5,481	2,926	2,555	5,587	3,028	2,559	5,735	3,090	2,645
25-29	4,338	2,497	1,841	4,235	2,457	1,778	4,304	2,540	1,764
30-34	4,470	2,521	1,949	4,115	2,239	1,876	4,060	2,220	1,840
35-39	3,919	2,141	1,778	4,352	2,373	1,979	4,054	2,121	1,933
40-44	3,690	1,985	1,705	3,993	2,214	1,779	4,472	2,470	2,002
45-49	3,332	1,718	1,614	3,503	1,798	1,705	3,814	2,037	1,777
50-54	3,026	1,500	1,526	3,152	1,550	1,602	3,341	1,644	1,697
55-59	3,028	1,442	1,586	2,954	1,471	1,483	3,071	1,516	1,555
60-64	3,327	1,638	1,689	2,886	1,359	1,527	2,825	1,389	1,436
65-69	3,496	1,680	1,816	3,154	1,543	1,611	2,755	1,278	1,477
70-74	3,136	1,509	1,627	3,224	1,519	1,705	2,921	1,406	1,515
75-79	2,506	1,186	1,320	2,782	1,308	1,474	2,899	1,343	1,556
80-84	1,614	750	864	2,091	961	1,130	2,336	1,064	1,272
85+	1,727	639	1,088	2,050	818	1,232	2,612	1,078	1,534

Age	2040			Summary Data				
	Total	Male	Female	Period	Change	Births	Deaths	Migration
Total	67,456	34,450	33,006	2010-15	1,869	3,558	2,809	1,120
0-4	3,855	1,973	1,882	2015-20	1,399	3,916	2,951	434
5-9	3,982	2,026	1,956	2020-25	1,646	3,808	2,929	767
10-14	4,128	2,115	2,013	2025-30	1,357	3,844	3,026	539
15-19	5,288	2,624	2,664	2030-35	1,489	3,835	3,205	859
20-24	6,089	3,278	2,811	2035-40	916	3,882	3,351	385
25-29	4,401	2,577	1,824					
30-34	4,051	2,264	1,787					
35-39	3,951	2,085	1,866					
40-44	4,128	2,189	1,939					
45-49	4,254	2,256	1,998					
50-54	3,628	1,872	1,756					
55-59	3,258	1,605	1,653					
60-64	2,937	1,437	1,500					
65-69	2,693	1,307	1,386					
70-74	2,571	1,175	1,396					
75-79	2,618	1,237	1,381					
80-84	2,444	1,091	1,353					
85+	3,180	1,339	1,841					

Walla Walla County

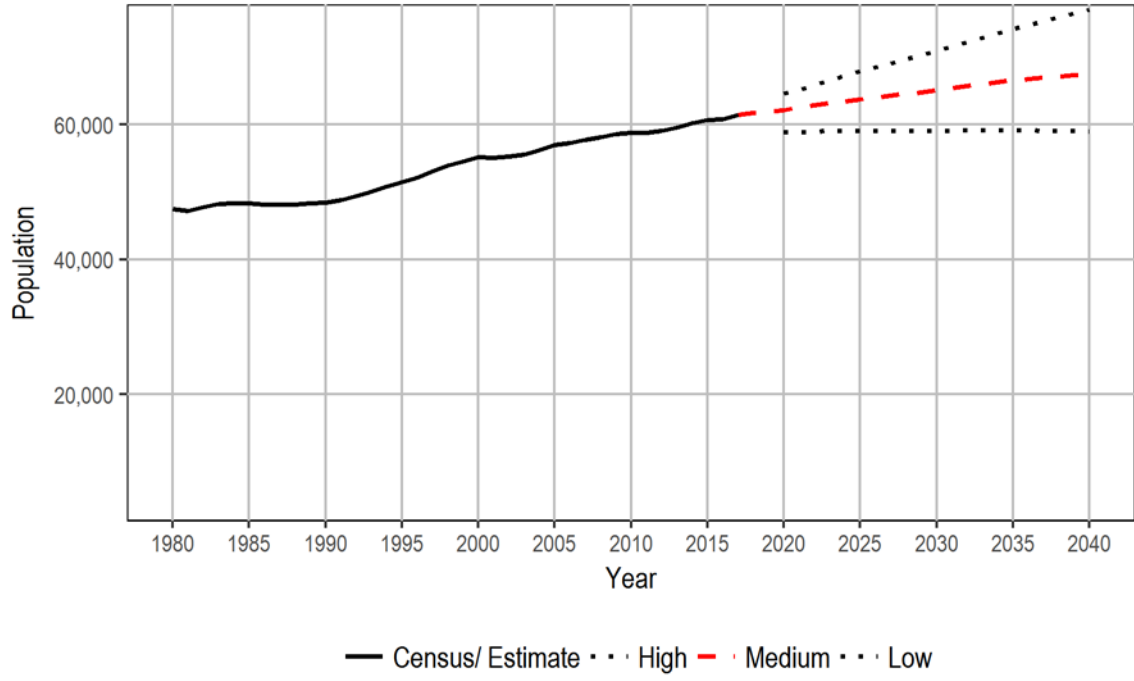

Whatcom population projection: Medium series

Age	2010			2015			2020		
	Total	Male	Female	Total	Male	Female	Total	Male	Female
Total	201,140	99,635	101,505	209,791	104,089	105,702	230,452	114,514	115,938
0-4	11,337	5,859	5,478	11,631	5,953	5,678	12,965	6,635	6,330
5-9	11,265	5,810	5,455	11,826	6,112	5,714	13,281	6,803	6,478
10-14	12,059	6,122	5,937	11,702	6,039	5,663	13,385	6,925	6,460
15-19	15,905	7,882	8,023	15,021	7,399	7,622	15,503	7,775	7,728
20-24	20,277	10,211	10,066	21,222	10,328	10,894	20,978	10,160	10,818
25-29	14,019	7,262	6,757	14,410	7,574	6,836	14,759	7,290	7,469
30-34	12,150	6,180	5,970	12,912	6,804	6,108	15,189	8,140	7,049
35-39	11,676	5,858	5,818	12,563	6,401	6,162	14,684	7,762	6,922
40-44	12,319	6,123	6,196	11,875	5,962	5,913	13,690	6,987	6,703
45-49	13,532	6,694	6,838	12,396	6,154	6,242	12,650	6,353	6,297
50-54	13,797	6,766	7,031	13,487	6,643	6,844	13,015	6,437	6,578
55-59	13,828	6,599	7,229	13,518	6,568	6,950	13,848	6,771	7,077
60-64	12,336	6,097	6,239	13,581	6,399	7,182	13,865	6,666	7,199
65-69	8,760	4,323	4,437	12,092	5,908	6,184	13,920	6,468	7,452
70-74	5,908	2,871	3,037	8,326	4,069	4,257	11,952	5,786	6,166
75-79	4,563	2,135	2,428	5,281	2,521	2,760	7,713	3,698	4,015
80-84	3,666	1,560	2,106	3,710	1,685	2,025	4,435	2,040	2,395
85+	3,743	1,283	2,460	4,238	1,570	2,668	4,620	1,818	2,802

Age	2025			2030			2035		
	Total	Male	Female	Total	Male	Female	Total	Male	Female
Total	245,614	122,000	123,614	261,995	130,117	131,878	275,403	136,787	138,616
0-4	13,261	6,788	6,473	13,479	6,901	6,578	13,825	7,078	6,747
5-9	14,191	7,268	6,923	14,631	7,490	7,141	14,698	7,525	7,173
10-14	14,452	7,401	7,051	15,574	7,975	7,599	15,867	8,124	7,743
15-19	16,839	8,466	8,373	18,144	9,068	9,076	19,211	9,603	9,608
20-24	20,899	10,233	10,666	22,383	11,004	11,379	23,514	11,498	12,016
25-29	14,577	7,219	7,358	14,613	7,348	7,265	16,082	8,117	7,965
30-34	14,334	7,138	7,196	14,540	7,280	7,260	14,333	7,299	7,034
35-39	16,556	8,888	7,668	15,885	7,929	7,956	15,847	7,954	7,893
40-44	15,545	8,221	7,324	17,649	9,478	8,171	16,785	8,392	8,393
45-49	14,251	7,263	6,988	16,297	8,606	7,691	18,313	9,825	8,488
50-54	13,012	6,509	6,503	14,753	7,497	7,256	16,731	8,805	7,926
55-59	13,125	6,424	6,701	13,170	6,509	6,661	14,874	7,482	7,392
60-64	14,046	6,810	7,236	13,434	6,539	6,895	13,420	6,601	6,819
65-69	13,955	6,629	7,326	14,278	6,860	7,418	13,604	6,560	7,044
70-74	13,569	6,227	7,342	13,664	6,434	7,230	13,981	6,666	7,315
75-79	11,012	5,237	5,775	12,537	5,639	6,898	12,632	5,857	6,775
80-84	6,525	3,036	3,489	9,412	4,352	5,060	10,736	4,681	6,055
85+	5,465	2,243	3,222	7,552	3,208	4,344	10,950	4,720	6,230

Age	2040			Summary Data				
	Total	Male	Female	Period	Change	Births	Deaths	Migration
Total	287,369	142,845	144,524	2010-15	8,650	11,544	7,874	4,980
0-4	14,434	7,391	7,043	2015-20	20,660	12,540	8,861	16,981
5-9	14,973	7,672	7,301	2020-25	15,160	12,946	9,854	12,068
10-14	15,820	8,107	7,713	2025-30	16,386	13,058	11,161	14,489
15-19	19,461	9,727	9,734	2030-35	13,409	13,468	12,811	12,752
20-24	24,675	12,064	12,611	2035-40	11,964	14,088	14,187	12,063
25-29	17,093	8,552	8,541					
30-34	15,821	8,077	7,744					
35-39	15,480	7,903	7,577					
40-44	16,644	8,359	8,285					
45-49	17,355	8,662	8,693					
50-54	18,723	10,010	8,713					
55-59	16,793	8,748	8,045					
60-64	15,116	7,565	7,551					
65-69	13,563	6,619	6,944					
70-74	13,350	6,398	6,952					
75-79	13,043	6,143	6,900					
80-84	10,852	4,916	5,936					
85+	14,173	5,932	8,241					

Whatcom County

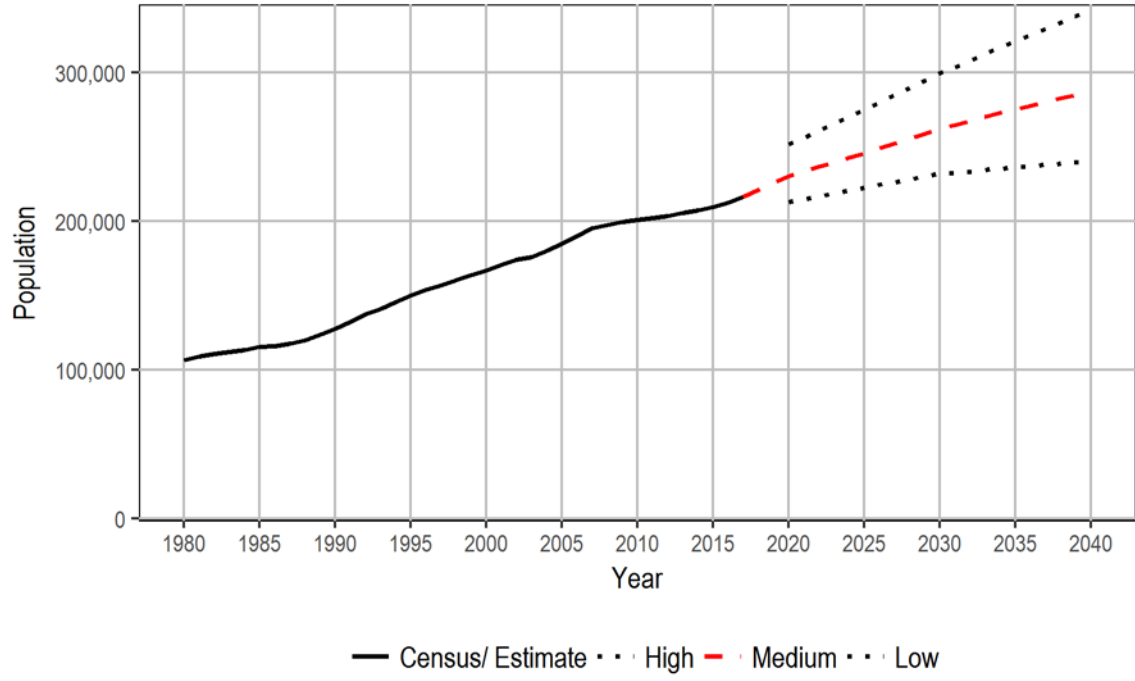

Whitman population projection: Medium series

Age	2010			2015			2020		
	Total	Male	Female	Total	Male	Female	Total	Male	Female
Total	44,776	22,806	21,970	47,248	23,973	23,275	49,123	24,828	24,295
0-4	1,978	1,069	909	2,230	1,140	1,090	2,472	1,264	1,208
5-9	1,810	908	902	2,094	1,130	964	2,400	1,229	1,171
10-14	1,789	950	839	1,912	957	955	2,228	1,207	1,021
15-19	6,072	2,911	3,161	5,690	2,772	2,918	5,794	2,737	3,057
20-24	11,394	6,162	5,232	12,206	6,602	5,604	11,287	6,236	5,051
25-29	3,621	1,899	1,722	3,431	1,777	1,654	3,718	1,883	1,835
30-34	2,324	1,220	1,104	2,695	1,291	1,404	2,467	1,158	1,309
35-39	1,806	912	894	2,310	1,194	1,116	2,687	1,259	1,428
40-44	1,864	927	937	1,859	934	925	2,391	1,239	1,152
45-49	2,003	980	1,023	1,893	939	954	1,898	960	938
50-54	2,212	1,099	1,113	1,996	974	1,022	1,894	941	953
55-59	1,967	1,018	949	2,155	1,061	1,094	1,971	956	1,015
60-64	1,679	804	875	1,886	964	922	2,101	1,031	1,070
65-69	1,343	664	679	1,597	752	845	1,832	931	901
70-74	885	420	465	1,246	600	646	1,524	707	817
75-79	716	338	378	769	352	417	1,113	526	587
80-84	584	255	329	577	263	314	623	278	345
85+	729	270	459	702	271	431	723	286	437

Age	2025			2030			2035		
	Total	Male	Female	Total	Male	Female	Total	Male	Female
Total	50,125	25,235	24,890	51,218	25,756	25,462	52,118	26,200	25,918
0-4	2,371	1,217	1,154	2,161	1,107	1,054	2,033	1,040	993
5-9	2,569	1,314	1,255	2,483	1,277	1,206	2,263	1,159	1,104
10-14	2,484	1,281	1,203	2,676	1,377	1,299	2,584	1,332	1,252
15-19	6,185	2,967	3,218	6,537	3,085	3,452	6,891	3,259	3,632
20-24	11,024	6,003	5,021	11,365	6,257	5,108	11,704	6,385	5,319
25-29	3,199	1,805	1,394	3,176	1,735	1,441	3,412	1,928	1,484
30-34	2,462	1,098	1,364	2,032	1,087	945	2,061	1,046	1,015
35-39	2,346	1,069	1,277	2,335	996	1,339	1,934	1,017	917
40-44	2,688	1,273	1,415	2,363	1,083	1,280	2,360	1,008	1,352
45-49	2,378	1,233	1,145	2,698	1,271	1,427	2,352	1,076	1,276
50-54	1,880	956	924	2,363	1,218	1,145	2,669	1,255	1,414
55-59	1,850	913	937	1,826	914	912	2,301	1,176	1,125
60-64	1,908	918	990	1,795	881	914	1,771	887	884
65-69	2,008	977	1,031	1,826	872	954	1,744	853	891
70-74	1,710	858	852	1,873	894	979	1,706	806	900
75-79	1,333	597	736	1,540	764	776	1,679	782	897
80-84	927	434	493	1,100	483	617	1,289	626	663
85+	803	322	481	1,069	455	614	1,365	565	800

Age	2040			Summary Data				
	Total	Male	Female	Period	Change	Births	Deaths	Migration
Total	52,734	26,503	26,231	2010-15	2,474	2,222	1,309	1,561
0-4	2,073	1,063	1,010	2015-20	1,874	2,494	1,396	776
5-9	2,107	1,084	1,023	2020-25	1,001	2,397	1,452	56
10-14	2,322	1,193	1,129	2025-30	1,094	2,166	1,558	486
15-19	6,789	3,204	3,585	2030-35	899	2,056	1,706	549
20-24	12,184	6,636	5,548	2035-40	616	2,116	1,814	314
25-29	3,662	1,993	1,669					
30-34	2,285	1,240	1,045					
35-39	1,945	964	981					
40-44	1,940	1,022	918					
45-49	2,359	1,012	1,347					
50-54	2,331	1,059	1,272					
55-59	2,564	1,183	1,381					
60-64	2,225	1,140	1,085					
65-69	1,701	843	858					
70-74	1,628	779	849					
75-79	1,528	709	819					
80-84	1,412	642	770					
85+	1,679	737	942					

Whitman County

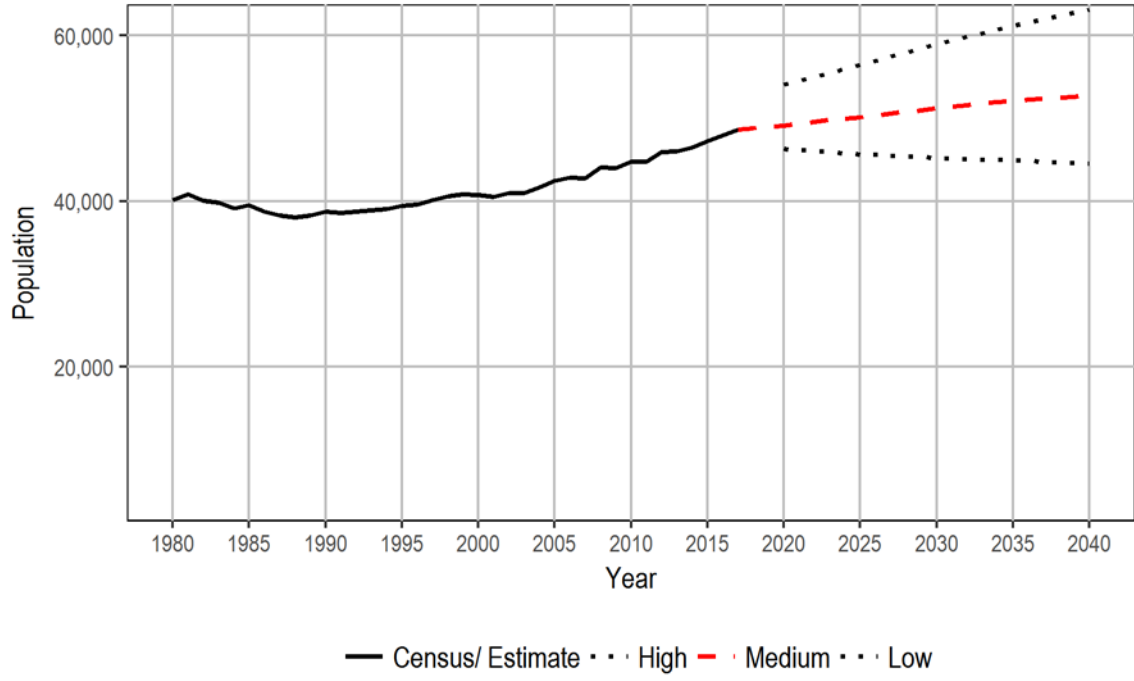

Yakima population projection: Medium series

Age	2010			2015			2020		
	Total	Male	Female	Total	Male	Female	Total	Male	Female
Total	243,231	121,676	121,555	249,970	125,060	124,910	262,888	131,651	131,237
0-4	21,409	10,950	10,459	21,658	11,085	10,573	22,524	11,529	10,995
5-9	20,456	10,399	10,057	21,735	11,123	10,612	22,542	11,541	11,001
10-14	19,859	10,196	9,663	20,583	10,473	10,110	22,186	11,361	10,825
15-19	19,964	10,454	9,510	18,010	9,264	8,746	18,681	9,536	9,145
20-24	16,530	8,593	7,937	15,297	7,720	7,577	15,046	7,540	7,506
25-29	16,317	8,156	8,161	16,615	8,595	8,020	18,269	9,224	9,045
30-34	15,601	7,855	7,746	16,502	8,328	8,174	17,131	8,934	8,197
35-39	14,947	7,500	7,447	15,458	7,801	7,657	16,493	8,344	8,149
40-44	14,484	7,345	7,139	14,742	7,404	7,338	15,283	7,717	7,566
45-49	15,375	7,729	7,646	14,221	7,207	7,014	14,476	7,260	7,216
50-54	14,968	7,574	7,394	14,994	7,519	7,475	13,871	7,013	6,858
55-59	13,656	6,607	7,049	14,336	7,222	7,114	14,442	7,226	7,216
60-64	11,543	5,750	5,793	12,933	6,193	6,740	13,553	6,734	6,819
65-69	8,828	4,287	4,541	10,854	5,343	5,511	12,236	5,773	6,463
70-74	6,371	3,007	3,364	8,098	3,875	4,223	10,003	4,861	5,142
75-79	4,918	2,211	2,707	5,535	2,560	2,975	7,041	3,307	3,734
80-84	3,938	1,666	2,272	3,920	1,697	2,223	4,435	1,977	2,458
85+	4,067	1,397	2,670	4,479	1,651	2,828	4,676	1,774	2,902

Age	2025			2030			2035		
	Total	Male	Female	Total	Male	Female	Total	Male	Female
Total	274,934	137,772	137,162	287,568	144,168	143,400	298,162	149,541	148,621
0-4	22,917	11,733	11,184	23,075	11,819	11,256	23,475	12,032	11,443
5-9	23,169	11,862	11,307	23,690	12,132	11,558	23,705	12,147	11,558
10-14	22,863	11,712	11,151	23,643	12,117	11,526	24,019	12,310	11,709
15-19	20,255	10,405	9,850	21,058	10,822	10,236	21,583	11,095	10,488
20-24	15,665	7,789	7,876	17,196	8,616	8,580	17,706	8,879	8,827
25-29	17,573	8,814	8,759	18,176	9,041	9,135	19,845	9,955	9,890
30-34	18,930	9,665	9,265	18,370	9,312	9,058	18,712	9,402	9,310
35-39	17,113	8,941	8,172	19,142	9,803	9,339	18,388	9,342	9,046
40-44	16,342	8,272	8,070	17,038	8,916	8,122	18,989	9,737	9,252
45-49	15,028	7,585	7,443	16,165	8,178	7,987	16,756	8,762	7,994
50-54	14,161	7,091	7,070	14,780	7,447	7,333	15,827	7,991	7,836
55-59	13,442	6,802	6,640	13,795	6,922	6,873	14,370	7,253	7,117
60-64	13,665	6,725	6,940	12,794	6,369	6,425	13,140	6,486	6,654
65-69	12,835	6,313	6,522	13,040	6,356	6,684	12,221	6,032	6,189
70-74	11,310	5,260	6,050	11,956	5,818	6,138	12,176	5,873	6,303
75-79	8,719	4,155	4,564	9,981	4,545	5,436	10,595	5,084	5,511
80-84	5,683	2,580	3,103	7,096	3,279	3,817	8,232	3,619	4,613
85+	5,264	2,068	3,196	6,573	2,676	3,897	8,423	3,542	4,881

Age	2040			Summary Data				
	Total	Male	Female	Period	Change	Births	Deaths	Migration
Total	307,592	154,393	153,199	2010-15	6,739	21,716	8,791	-6,186
0-4	24,119	12,372	11,747	2015-20	12,917	22,722	9,535	-270
5-9	23,969	12,287	11,682	2020-25	12,045	23,158	10,014	-1,099
10-14	23,921	12,269	11,652	2025-30	12,635	23,291	10,751	95
15-19	21,874	11,246	10,628	2030-35	10,595	23,808	11,637	-1,576
20-24	18,064	9,054	9,010	2035-40	9,429	24,543	12,379	-2,735
25-29	20,365	10,224	10,141					
30-34	20,221	10,237	9,984					
35-39	18,624	9,379	9,245					
40-44	18,178	9,244	8,934					
45-49	18,693	9,588	9,105					
50-54	16,361	8,547	7,814					
55-59	15,383	7,776	7,607					
60-64	13,687	6,810	6,877					
65-69	12,540	6,140	6,400					
70-74	11,442	5,595	5,847					
75-79	10,863	5,153	5,710					
80-84	8,815	4,129	4,686					
85+	10,473	4,343	6,130					

Yakima County

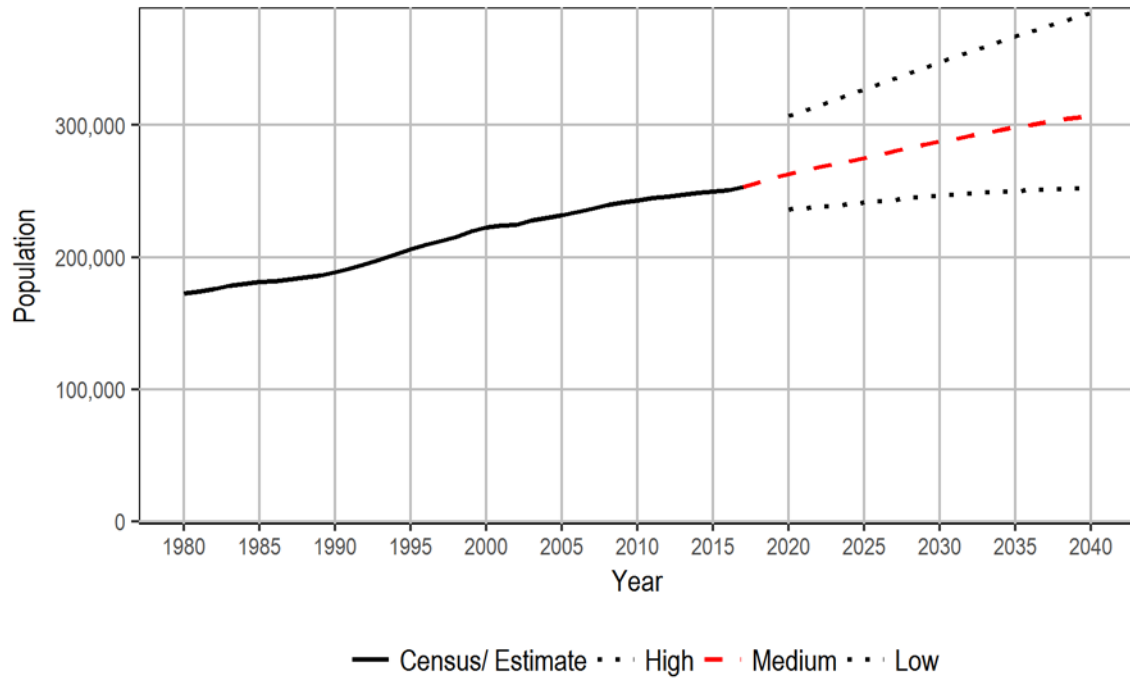

Section 4: Final projections of the total resident population for the Growth Management Act: 2010-40

Final projections of the total resident population for the Growth Management Act
High series: 2010-40

	Census	Estimates			Projections			
	2010	2015	2017	2020	2025	2030	2035	2040
State	6,724,540	7,061,410	7,310,300	8,413,401	9,098,447	9,757,009	10,391,037	10,984,980
Adams	18,728	19,410	19,870	21,462	23,186	25,039	27,136	28,649
Asotin	21,623	22,010	22,290	25,367	27,346	29,112	30,765	32,271
Benton	175,177	188,590	193,500	220,971	239,484	256,174	272,367	287,847
Chelan	72,453	75,030	76,830	84,323	92,275	99,888	107,538	115,536
Clallam	71,404	72,650	74,240	80,666	84,553	88,118	91,269	93,763
Clark	425,363	451,820	471,000	549,964	608,155	661,898	714,065	762,479
Columbia	4,078	4,090	4,100	4,257	4,231	4,251	4,321	4,379
Cowlitz	102,410	104,280	105,900	114,327	119,663	124,303	129,145	134,114
Douglas	38,431	39,990	41,420	48,309	52,659	56,634	60,469	64,527
Ferry	7,551	7,710	7,740	8,822	9,276	9,744	10,151	10,494
Franklin	78,163	87,150	90,330	116,386	141,169	165,616	192,131	218,538
Garfield	2,266	2,260	2,200	2,395	2,442	2,510	2,557	2,603
Grant	89,120	93,930	95,630	108,531	121,824	134,369	146,716	158,549
Grays Harbor	72,797	73,110	72,970	78,027	80,200	82,259	83,426	84,665
Island	78,506	80,600	82,790	95,644	104,276	112,194	119,859	127,581
Jefferson	29,872	30,880	31,360	36,670	39,940	43,701	47,799	50,850
King	1,931,249	2,052,800	2,153,700	2,452,564	2,629,304	2,800,527	2,967,282	3,118,353
Kitsap	251,133	258,200	264,300	311,331	341,311	370,048	395,392	420,094
Kittitas	40,915	42,670	44,730	52,121	57,068	61,610	66,004	70,086
Klickitat	20,318	21,000	21,660	23,973	24,879	25,870	26,500	26,954
Lewis	75,455	76,660	77,440	89,027	95,054	99,872	104,659	109,145
Lincoln	10,570	10,720	10,700	11,403	11,591	11,677	11,752	11,838
Mason	60,699	62,200	63,190	74,321	81,032	87,219	93,677	99,664
Okanogan	41,120	41,860	42,110	47,857	50,589	53,047	55,514	57,894
Pacific	20,920	21,210	21,250	22,450	23,144	23,609	24,062	24,517
Pend Oreille	13,001	13,240	13,370	15,332	16,366	17,159	18,037	18,803
Pierce	795,225	830,120	859,400	976,763	1,044,718	1,103,192	1,160,145	1,211,501
San Juan	15,769	16,180	16,510	19,107	21,024	22,793	24,508	25,990
Skagit	116,901	120,620	124,100	146,280	160,133	175,328	190,287	206,280
Skamania	11,066	11,430	11,690	13,171	13,956	14,659	15,308	15,882
Snohomish	713,335	757,600	789,400	927,890	1,015,645	1,102,122	1,185,922	1,263,840
Spokane	471,221	488,310	499,800	576,289	621,590	668,523	709,088	746,453
Stevens	43,531	44,030	44,510	52,304	56,818	60,944	64,933	69,649
Thurston	252,264	267,410	276,900	323,621	352,652	381,345	410,199	438,789
Wahkiakum	3,978	3,980	4,030	4,321	4,316	4,326	4,365	4,436
Walla Walla	58,781	60,650	61,400	64,515	67,864	70,905	74,154	77,039
Whatcom	201,140	209,790	216,300	251,677	275,321	299,625	321,273	342,477
Whitman	44,776	47,250	48,640	54,074	56,473	58,947	61,206	63,158
Yakima	243,231	249,970	253,000	306,889	326,930	347,852	367,056	385,293

Note: Unrounded data should not be considered accurate to the last digit.

Final projections of the total resident population for the Growth Management Act
 Medium series: 2010-40

	Census	Estimates			Projections			
	2010	2015	2017	2020	2025	2030	2035	2040
State	6,724,540	7,061,410	7,310,300	7,638,415	8,085,043	8,503,178	8,894,306	9,242,022
Adams	18,728	19,410	19,870	20,633	21,666	22,832	24,241	25,062
Asotin	21,623	22,010	22,290	22,657	23,227	23,579	23,826	23,928
Benton	175,177	188,590	193,500	201,563	215,740	228,162	239,987	250,524
Chelan	72,453	75,030	76,830	78,868	82,335	85,359	88,014	90,509
Clallam	71,404	72,650	74,240	74,707	76,847	78,683	80,123	80,928
Clark	425,363	451,820	471,000	499,400	540,344	576,879	611,968	643,552
Columbia	4,078	4,090	4,100	4,052	3,962	3,913	3,875	3,809
Cowlitz	102,410	104,280	105,900	108,885	112,267	114,611	116,485	117,682
Douglas	38,431	39,990	41,420	43,883	46,807	49,362	51,779	54,449
Ferry	7,551	7,710	7,740	7,821	7,882	7,951	7,972	7,925
Franklin	78,163	87,150	90,330	99,712	113,781	127,443	143,087	158,574
Garfield	2,266	2,260	2,200	2,217	2,175	2,157	2,116	2,059
Grant	89,120	93,930	95,630	102,634	111,014	118,645	126,072	132,995
Grays Harbor	72,797	73,110	72,970	73,613	74,617	75,794	75,865	75,589
Island	78,506	80,600	82,790	84,044	87,297	89,848	92,133	94,461
Jefferson	29,872	30,880	31,360	32,646	34,211	36,253	38,609	39,889
King	1,931,249	2,052,800	2,153,700	2,231,408	2,355,571	2,474,625	2,589,545	2,689,938
Kitsap	251,133	258,200	264,300	275,910	290,344	303,528	313,420	322,859
Kittitas	40,915	42,670	44,730	46,958	49,927	52,493	54,918	57,040
Klickitat	20,318	21,000	21,660	21,667	21,882	22,189	22,145	21,930
Lewis	75,455	76,660	77,440	80,220	83,425	85,438	87,449	89,178
Lincoln	10,570	10,720	10,700	10,765	10,897	10,926	10,912	10,848
Mason	60,699	62,200	63,190	67,621	72,339	76,530	80,985	84,976
Okanogan	41,120	41,860	42,110	43,084	44,149	44,824	45,335	45,621
Pacific	20,920	21,210	21,250	21,311	21,532	21,670	21,758	21,857
Pend Oreille	13,001	13,240	13,370	13,919	14,369	14,493	14,656	14,630
Pierce	795,225	830,120	859,400	901,251	956,682	1,002,412	1,046,915	1,086,201
San Juan	15,769	16,180	16,510	16,743	17,545	18,193	18,789	19,160
Skagit	116,901	120,620	124,100	130,705	138,184	146,880	155,309	164,760
Skamania	11,066	11,430	11,690	12,034	12,573	13,007	13,393	13,704
Snohomish	713,335	757,600	789,400	841,998	899,527	955,910	1,009,774	1,058,113
Spokane	471,221	488,310	499,800	516,807	539,816	564,538	583,078	598,663
Stevens	43,531	44,030	44,510	45,830	47,337	48,441	49,388	51,050
Thurston	252,264	267,410	276,900	294,333	316,508	335,965	354,414	370,699
Wahkiakum	3,978	3,980	4,030	4,006	3,902	3,811	3,745	3,709
Walla Walla	58,781	60,650	61,400	62,049	63,695	65,052	66,541	67,457
Whatcom	201,140	209,790	216,300	230,450	245,610	261,996	275,405	287,369
Whitman	44,776	47,250	48,640	49,124	50,125	51,219	52,118	52,734
Yakima	243,231	249,970	253,000	262,887	274,932	287,567	298,162	307,591

Note: Unrounded data should not be considered accurate to the last digit.

**Final projections of the total resident population for the Growth Management Act
Low series: 2010-40**

	Census	Estimates			Projections			
	2010	2015	2017	2020	2025	2030	2035	2040
State	6,724,540	7,061,410	7,310,300	7,065,384	7,323,309	7,551,759	7,754,881	7,920,676
Adams	18,728	19,410	19,870	19,527	19,631	19,873	20,356	20,249
Asotin	21,623	22,010	22,290	20,676	20,993	21,099	21,105	20,964
Benton	175,177	188,590	193,500	182,154	184,313	184,639	184,485	183,610
Chelan	72,453	75,030	76,830	71,955	74,247	76,109	77,629	79,040
Clallam	71,404	72,650	74,240	70,840	69,631	68,463	67,214	65,741
Clark	425,363	451,820	471,000	472,573	494,459	511,964	528,125	540,963
Columbia	4,078	4,090	4,100	3,911	3,753	3,645	3,581	3,511
Cowlitz	102,410	104,280	105,900	103,445	103,429	102,716	102,204	101,808
Douglas	38,431	39,990	41,420	38,909	39,863	40,455	40,910	41,642
Ferry	7,551	7,710	7,740	7,117	7,076	7,048	6,976	6,834
Franklin	78,163	87,150	90,330	87,642	95,607	103,082	112,462	121,639
Garfield	2,266	2,260	2,200	2,042	1,958	1,888	1,793	1,703
Grant	89,120	93,930	95,630	97,208	101,073	104,184	107,089	109,495
Grays Harbor	72,797	73,110	72,970	69,202	69,369	69,425	68,597	67,846
Island	78,506	80,600	82,790	74,822	75,077	74,641	73,921	73,240
Jefferson	29,872	30,880	31,360	29,602	29,620	30,002	30,380	29,402
King	1,931,249	2,052,800	2,153,700	2,110,642	2,201,575	2,287,911	2,370,505	2,439,025
Kitsap	251,133	258,200	264,300	246,554	251,510	255,196	255,711	255,945
Kittitas	40,915	42,670	44,730	44,406	45,305	45,768	46,173	46,429
Klickitat	20,318	21,000	21,660	19,496	19,158	18,917	18,327	17,583
Lewis	75,455	76,660	77,440	75,564	76,000	75,480	75,251	75,046
Lincoln	10,570	10,720	10,700	10,128	10,162	10,092	10,010	9,947
Mason	60,699	62,200	63,190	60,868	63,538	65,678	68,070	70,013
Okanogan	41,120	41,860	42,110	38,857	38,987	38,845	38,714	38,493
Pacific	20,920	21,210	21,250	20,454	20,542	20,414	20,265	20,125
Pend Oreille	13,001	13,240	13,370	12,605	12,775	12,625	12,527	12,247
Pierce	795,225	830,120	859,400	819,122	855,408	881,775	907,207	927,797
San Juan	15,769	16,180	16,510	14,936	15,183	15,278	15,314	15,132
Skagit	116,901	120,620	124,100	118,117	122,207	127,387	132,275	138,164
Skamania	11,066	11,430	11,690	11,359	11,811	11,956	12,090	12,216
Snohomish	713,335	757,600	789,400	766,672	804,536	841,391	875,885	905,221
Spokane	471,221	488,310	499,800	478,146	490,386	504,409	512,384	517,585
Stevens	43,531	44,030	44,510	40,837	40,823	40,375	39,760	39,854
Thurston	252,264	267,410	276,900	266,796	280,965	292,608	303,339	312,061
Wahkiakum	3,978	3,980	4,030	3,694	3,537	3,386	3,277	3,196
Walla Walla	58,781	60,650	61,400	58,860	59,098	59,036	59,181	58,963
Whatcom	201,140	209,790	216,300	212,944	222,711	231,842	236,388	240,495
Whitman	44,776	47,250	48,640	46,357	45,671	45,243	44,917	44,540
Yakima	243,231	249,970	253,000	236,345	241,322	246,914	250,484	252,912

Note: Unrounded data should not be considered accurate to the last digit.

Section 5. Projections of the total resident population for the Growth Management Act: 2010–40 by single year After 2015

Projections of the total resident population for the Growth Management Act
 High series: 2010-40 by single year after 2015

	Census 2010	Estimate 2015	Estimate 2016	Estimate 2017	2018	2019	2020	2021	2022	2023	2024	2025	2026	2027
State	6,724,540	7,061,410	7,183,700	7,310,300	7,678,001	8,045,697	8,413,401	8,544,622	8,681,695	8,819,714	8,958,641	9,098,447	9,222,368	9,355,589
Adams	18,728	19,410	19,510	19,870	20,401	20,931	21,462	21,785	22,129	22,477	22,829	23,184	23,542	23,906
Asotin	21,623	22,010	22,150	22,290	23,315	24,341	25,367	25,749	26,148	26,548	26,948	27,348	27,673	28,036
Benton	175,177	188,590	190,500	193,500	202,657	211,814	220,971	224,549	228,264	231,993	235,734	239,485	242,554	245,969
Chelan	72,453	75,030	75,910	76,830	79,328	81,825	84,323	85,817	87,419	89,029	90,647	92,272	93,691	95,230
Clallam	71,404	72,650	73,410	74,240	76,382	78,523	80,666	81,425	82,207	82,990	83,771	84,552	85,232	85,962
Clark	425,363	451,820	461,010	471,000	497,322	523,644	549,964	561,082	572,726	584,456	596,268	608,158	618,010	628,966
Columbia	4,078	4,090	4,050	4,100	4,152	4,204	4,257	4,251	4,245	4,240	4,236	4,232	4,237	4,240
Cowlitz	102,410	104,280	104,850	105,900	108,709	111,517	114,327	115,367	116,449	117,527	118,598	119,664	120,517	121,467
Douglas	38,431	39,990	40,720	41,420	43,717	46,013	48,309	49,153	50,021	50,896	51,775	52,659	53,392	54,204
Ferry	7,551	7,710	7,700	7,740	8,101	8,461	8,822	8,910	9,000	9,090	9,181	9,273	9,367	9,461
Franklin	78,163	87,150	88,670	90,330	99,015	107,701	116,386	120,798	125,742	130,786	135,928	141,164	145,462	150,372
Garfield	2,266	2,260	2,200	2,200	2,266	2,331	2,395	2,405	2,414	2,425	2,435	2,445	2,459	2,472
Grant	89,120	93,930	94,610	95,630	99,931	104,231	108,531	110,998	113,677	116,376	119,094	121,828	124,121	126,667
Grays Harbor	72,797	73,110	72,820	72,970	74,656	76,341	78,027	78,447	78,888	79,327	79,765	80,200	80,617	81,043
Island	78,506	80,600	82,910	82,790	87,076	91,363	95,644	97,308	99,037	100,776	102,523	104,278	105,738	107,353
Jefferson	29,872	30,880	31,090	31,360	33,130	34,900	36,670	37,290	37,934	38,590	39,259	39,939	40,678	41,410
King	1,931,249	2,052,800	2,105,100	2,153,700	2,253,321	2,352,943	2,452,564	2,486,007	2,521,695	2,557,480	2,593,353	2,629,303	2,661,847	2,696,398
Kitsap	251,133	258,200	262,590	264,300	279,977	295,654	311,331	317,087	323,065	329,096	335,177	341,309	346,729	352,574
Kittitas	40,915	42,670	43,710	44,730	47,195	49,659	52,121	53,079	54,068	55,062	56,064	57,072	57,907	58,833
Klickitat	20,318	21,000	21,270	21,660	22,431	23,202	23,973	24,154	24,332	24,513	24,696	24,881	25,088	25,287
Lewis	75,455	76,660	76,890	77,440	81,302	85,165	89,027	90,217	91,433	92,645	93,853	95,055	95,902	96,910
Lincoln	10,570	10,720	10,640	10,700	10,934	11,167	11,403	11,440	11,480	11,518	11,555	11,590	11,601	11,622
Mason	60,699	62,200	62,320	63,190	66,901	70,611	74,321	75,616	76,960	78,310	79,669	81,034	82,168	83,424
Okanogan	41,120	41,860	41,730	42,110	44,025	45,939	47,857	48,394	48,940	49,489	50,037	50,585	51,043	51,546
Pacific	20,920	21,210	21,180	21,250	21,650	22,051	22,450	22,587	22,731	22,873	23,011	23,146	23,222	23,322
Pend Oreille	13,001	13,240	13,290	13,370	14,023	14,677	15,332	15,536	15,745	15,953	16,160	16,365	16,501	16,667
Pierce	795,225	830,120	844,490	859,400	898,520	937,641	976,763	990,142	1,003,772	1,017,414	1,031,063	1,044,716	1,055,351	1,067,418
San Juan	15,769	16,180	16,320	16,510	17,375	18,239	19,107	19,472	19,858	20,247	20,636	21,028	21,352	21,712
Skagit	116,901	120,620	122,270	124,100	131,493	138,886	146,280	148,916	151,652	154,433	157,259	160,131	163,096	166,097
Skamania	11,066	11,430	11,500	11,690	12,184	12,677	13,171	13,324	13,481	13,638	13,794	13,952	14,085	14,230
Snohomish	713,335	757,600	772,860	789,400	835,563	881,727	927,890	944,802	962,232	979,849	997,655	1,015,645	1,031,980	1,049,392
Spokane	471,221	488,310	492,530	499,800	525,297	550,795	576,289	585,028	594,015	603,105	612,298	621,595	630,789	640,205
Stevens	43,531	44,030	44,100	44,510	47,107	49,705	52,304	53,176	54,080	54,987	55,899	56,815	57,578	58,421
Thurston	252,264	267,410	272,690	276,900	292,474	308,047	323,621	329,222	334,991	340,819	346,707	352,652	358,071	363,833
Wahkiakum	3,978	3,980	4,000	4,030	4,127	4,224	4,321	4,320	4,318	4,317	4,315	4,315	4,317	4,319
Walla Walla	58,781	60,650	60,730	61,400	62,438	63,477	64,515	65,151	65,834	66,513	67,189	67,862	68,428	69,046
Whatcom	201,140	209,790	212,540	216,300	228,092	239,883	251,677	256,190	260,886	265,640	270,449	275,316	280,014	284,892
Whitman	44,776	47,250	47,940	48,640	50,452	52,264	54,074	54,550	55,024	55,501	55,984	56,471	56,963	57,458
Yakima	243,231	249,970	250,900	253,000	270,962	288,924	306,889	310,878	314,803	318,786	322,827	326,928	331,046	335,225

Note: Unrounded data should not be considered accurate to the last digit.

Projections of the total resident population for the Growth Management Act
 High series: 2010-40 by single year after 2015 (continued)

	2028	2029	2030	2031	2032	2033	2034	2035	2036	2037	2038	2039	2040
State	9,489,131	9,622,955	9,757,009	9,877,352	10,005,716	10,134,148	10,262,605	10,391,037	10,507,008	10,624,374	10,743,143	10,863,341	10,984,980
Adams	24,277	24,654	25,039	25,467	25,885	26,302	26,719	27,136	27,432	27,731	28,034	28,340	28,649
Asotin	28,396	28,755	29,112	29,426	29,763	30,098	30,432	30,765	31,060	31,359	31,660	31,964	32,271
Benton	249,379	252,781	256,174	259,264	262,533	265,808	269,086	272,367	275,395	278,457	281,552	284,682	287,847
Chelan	96,776	98,329	99,888	101,341	102,869	104,411	105,967	107,538	109,092	110,669	112,268	113,890	115,536
Clallam	86,687	87,405	88,118	88,718	89,372	90,014	90,647	91,269	91,762	92,259	92,757	93,259	93,763
Clark	639,937	650,916	661,898	671,777	682,332	692,901	703,480	714,065	723,495	733,050	742,731	752,540	762,479
Columbia	4,242	4,246	4,251	4,269	4,281	4,294	4,307	4,321	4,333	4,344	4,356	4,367	4,379
Cowlitz	122,416	123,361	124,303	125,260	126,220	127,188	128,163	129,145	130,124	131,110	132,104	133,105	134,114
Douglas	55,015	55,825	56,634	57,354	58,125	58,901	59,683	60,469	61,260	62,061	62,872	63,694	64,527
Ferry	9,556	9,650	9,744	9,820	9,904	9,988	10,070	10,151	10,219	10,287	10,355	10,424	10,494
Franklin	155,370	160,451	165,616	170,560	175,809	181,155	186,596	192,131	197,144	202,288	207,565	212,981	218,538
Garfield	2,485	2,497	2,510	2,518	2,528	2,538	2,548	2,557	2,566	2,575	2,585	2,594	2,603
Grant	129,225	131,793	134,369	136,692	139,181	141,682	144,194	146,716	149,010	151,339	153,705	156,108	158,549
Grays Harbor	81,459	81,864	82,259	82,429	82,691	82,945	83,191	83,426	83,672	83,919	84,167	84,416	84,665
Island	108,968	110,582	112,194	113,643	115,186	116,738	118,295	119,859	121,365	122,890	124,434	125,998	127,581
Jefferson	42,158	42,922	43,701	44,519	45,340	46,161	46,981	47,799	48,394	48,997	49,607	50,225	50,850
King	2,731,034	2,765,746	2,800,527	2,832,639	2,866,376	2,900,069	2,933,708	2,967,282	2,996,899	3,026,812	3,057,023	3,087,536	3,118,353
Kitsap	358,411	364,237	370,048	374,664	379,873	385,065	390,239	395,392	400,213	405,094	410,033	415,033	420,094
Kittitas	59,759	60,685	61,610	62,445	63,335	64,224	65,114	66,004	66,801	67,607	68,424	69,250	70,086
Klickitat	25,484	25,678	25,870	25,972	26,113	26,249	26,377	26,500	26,590	26,681	26,771	26,863	26,954
Lewis	97,908	98,895	99,872	100,805	101,768	102,731	103,696	104,659	105,541	106,431	107,328	108,233	109,145
Lincoln	11,641	11,660	11,677	11,691	11,706	11,722	11,737	11,752	11,769	11,786	11,804	11,821	11,838
Mason	84,684	85,950	87,219	88,481	89,770	91,066	92,369	93,677	94,845	96,027	97,225	98,437	99,664
Okanogan	52,047	52,548	53,047	53,528	54,023	54,519	55,016	55,514	55,982	56,454	56,930	57,410	57,894
Pacific	23,420	23,516	23,609	23,698	23,789	23,879	23,971	24,062	24,152	24,243	24,334	24,425	24,517
Pend Oreille	16,832	16,996	17,159	17,337	17,512	17,686	17,861	18,037	18,188	18,340	18,493	18,647	18,803
Pierce	1,079,418	1,091,345	1,103,192	1,114,223	1,125,745	1,137,242	1,148,709	1,160,145	1,170,239	1,180,421	1,190,691	1,201,051	1,211,501
San Juan	22,073	22,433	22,793	23,121	23,469	23,816	24,163	24,508	24,797	25,090	25,387	25,687	25,990
Skagit	169,135	172,212	175,328	178,123	181,119	184,146	187,202	190,287	193,383	196,530	199,728	202,977	206,280
Skamania	14,373	14,517	14,659	14,783	14,915	15,047	15,178	15,308	15,421	15,535	15,650	15,766	15,882
Snohomish	1,066,890	1,084,469	1,102,122	1,118,007	1,134,965	1,151,941	1,168,929	1,185,922	1,201,111	1,216,496	1,232,077	1,247,857	1,263,840
Spokane	649,634	659,075	668,523	675,930	684,321	692,648	700,905	709,088	716,408	723,804	731,276	738,826	746,453
Stevens	59,263	60,104	60,944	61,685	62,481	63,288	64,105	64,933	65,850	66,780	67,723	68,679	69,649
Thurston	369,633	375,471	381,345	386,861	392,641	398,458	404,310	410,199	415,764	421,404	427,121	432,916	438,789
Wahkiakum	4,321	4,324	4,326	4,335	4,341	4,348	4,356	4,365	4,379	4,393	4,407	4,422	4,436
Walla Walla	69,664	70,284	70,905	71,558	72,206	72,854	73,504	74,154	74,722	75,295	75,872	76,453	77,039
Whatcom	289,788	294,700	299,625	303,573	308,012	312,443	316,865	321,273	325,406	329,592	333,832	338,127	342,477
Whitman	57,954	58,450	58,947	59,379	59,842	60,301	60,756	61,206	61,592	61,979	62,370	62,763	63,158
Yakima	339,419	343,629	347,852	351,457	355,375	359,282	363,176	367,056	370,633	374,245	377,892	381,575	385,293

Note: Unrounded data should not be considered accurate to the last digit.

Projections of the total resident population for the Growth Management Act
 Medium series: 2010-40 by single year after 2015

	Census 2010	Estimate 2015	Estimate 2016	Estimate 2017	2018	2019	2020	2021	2022	2023	2024	2025	2026	2027
State	6,724,540	7,061,410	7,183,700	7,310,300	7,426,346	7,535,510	7,638,415	7,736,240	7,827,874	7,916,032	8,001,476	8,085,043	8,169,048	8,252,948
Adams	18,728	19,410	19,510	19,870	20,143	20,397	20,633	20,874	21,078	21,276	21,472	21,666	21,909	22,132
Asotin	21,623	22,010	22,150	22,290	22,432	22,554	22,657	22,830	22,941	23,042	23,137	23,227	23,298	23,373
Benton	175,177	188,590	190,500	193,500	196,364	199,045	201,563	204,954	207,695	210,391	213,065	215,740	218,148	220,674
Chelan	72,453	75,030	75,910	76,830	77,579	78,256	78,868	79,742	80,424	81,078	81,712	82,335	82,950	83,563
Clallam	71,404	72,650	73,410	74,240	74,463	74,616	74,707	75,344	75,744	76,122	76,486	76,847	77,241	77,613
Clark	425,363	451,820	461,010	471,000	480,899	490,353	499,400	508,136	516,454	524,563	532,508	540,344	547,367	554,786
Columbia	4,078	4,090	4,050	4,100	4,088	4,072	4,052	4,040	4,022	4,003	3,982	3,962	3,956	3,946
Cowlitz	102,410	104,280	104,850	105,900	106,991	107,982	108,885	109,780	110,470	111,107	111,702	112,267	112,733	113,227
Douglas	38,431	39,990	40,720	41,420	42,279	43,100	43,883	44,500	45,109	45,693	46,258	46,807	47,305	47,825
Ferry	7,551	7,710	7,700	7,740	7,774	7,801	7,821	7,851	7,862	7,869	7,877	7,882	7,903	7,914
Franklin	78,163	87,150	88,670	90,330	93,541	96,667	99,712	102,684	105,422	108,176	110,959	113,781	116,309	119,029
Garfield	2,266	2,260	2,200	2,200	2,208	2,213	2,217	2,214	2,204	2,195	2,184	2,175	2,174	2,170
Grant	89,120	93,930	94,610	95,630	98,052	100,385	102,634	104,498	106,160	107,794	109,408	111,014	112,489	114,031
Grays Harbor	72,797	73,110	72,820	72,970	73,250	73,462	73,613	74,043	74,195	74,337	74,475	74,617	74,934	75,166
Island	78,506	80,600	82,910	82,790	83,283	83,698	84,044	84,910	85,544	86,147	86,728	87,297	87,805	88,330
Jefferson	29,872	30,880	31,090	31,360	31,818	32,246	32,646	33,015	33,318	33,616	33,912	34,211	34,652	35,036
King	1,931,249	2,052,800	2,105,100	2,153,700	2,181,564	2,207,401	2,231,408	2,257,650	2,283,693	2,308,542	2,332,421	2,355,571	2,379,739	2,403,467
Kitsap	251,133	258,200	262,590	264,300	268,411	272,274	275,910	279,250	282,166	284,969	287,685	290,344	293,057	295,737
Kittitas	40,915	42,670	43,710	44,730	45,514	46,255	46,958	47,568	48,198	48,798	49,372	49,927	50,427	50,949
Klickitat	20,318	21,000	21,270	21,660	21,682	21,684	21,667	21,737	21,785	21,824	21,855	21,882	21,972	22,031
Lewis	75,455	76,660	76,890	77,440	78,436	79,360	80,220	81,065	81,702	82,302	82,874	83,425	83,788	84,220
Lincoln	10,570	10,720	10,640	10,700	10,731	10,752	10,765	10,829	10,849	10,867	10,882	10,897	10,902	10,912
Mason	60,699	62,200	62,320	63,190	64,725	66,199	67,621	68,668	69,620	70,544	71,448	72,339	73,147	73,991
Okanogan	41,120	41,860	41,730	42,110	42,473	42,797	43,084	43,409	43,615	43,804	43,981	44,149	44,285	44,428
Pacific	20,920	21,210	21,180	21,250	21,289	21,308	21,311	21,423	21,456	21,483	21,508	21,532	21,568	21,595
Pend Oreille	13,001	13,240	13,290	13,370	13,565	13,746	13,919	14,035	14,133	14,219	14,298	14,369	14,379	14,412
Pierce	795,225	830,120	844,490	859,400	874,137	888,066	901,251	913,426	924,876	935,842	946,412	956,682	965,451	974,827
San Juan	15,769	16,180	16,320	16,510	16,602	16,680	16,743	16,965	17,113	17,257	17,401	17,545	17,672	17,806
Skagit	116,901	120,620	122,270	124,100	126,415	128,612	130,705	132,296	133,823	135,305	136,753	138,184	140,030	141,711
Skamania	11,066	11,430	11,500	11,690	11,815	11,928	12,034	12,169	12,276	12,377	12,476	12,573	12,659	12,749
Snohomish	713,335	757,600	772,860	789,400	807,659	825,176	841,998	853,365	865,573	877,286	888,574	899,527	910,862	922,096
Spokane	471,221	488,310	492,530	499,800	505,924	511,578	516,807	522,275	526,857	531,271	535,569	539,816	545,194	550,074
Stevens	43,531	44,030	44,100	44,510	44,990	45,429	45,830	46,238	46,537	46,816	47,082	47,337	47,558	47,788
Thurston	252,264	267,410	272,690	276,900	282,965	288,768	294,333	299,069	303,611	308,012	312,300	316,508	320,259	324,221
Wahkiakum	3,978	3,980	4,000	4,030	4,025	4,016	4,006	3,987	3,968	3,948	3,926	3,902	3,886	3,867
Walla Walla	58,781	60,650	60,730	61,400	61,673	61,888	62,049	62,567	62,866	63,149	63,422	63,695	63,978	64,249
Whatcom	201,140	209,790	212,540	216,300	221,214	225,925	230,450	233,566	236,702	239,738	242,700	245,610	249,048	252,284
Whitman	44,776	47,250	47,940	48,640	48,846	49,005	49,124	49,394	49,604	49,792	49,964	50,125	50,380	50,592
Yakima	243,231	249,970	250,900	253,000	256,527	259,816	262,887	265,874	268,209	270,478	272,708	274,932	277,634	280,127

Note: Unrounded data should not be considered accurate to the last digit.

Projections of the total resident population for the Growth Management Act
 Medium series: 2010-40 by single year after 2015 (continued)

	2028	2029	2030	2031	2032	2033	2034	2035	2036	2037	2038	2039	2040
State	8,336,721	8,420,220	8,503,178	8,584,146	8,664,048	8,742,996	8,819,675	8,894,306	8,966,953	9,037,784	9,106,882	9,174,747	9,242,022
Adams	22,360	22,594	22,832	23,151	23,431	23,707	23,977	24,241	24,415	24,583	24,746	24,906	25,062
Asotin	23,446	23,515	23,579	23,641	23,696	23,747	23,790	23,826	23,857	23,883	23,902	23,917	23,928
Benton	223,190	225,688	228,162	230,604	233,011	235,393	237,718	239,987	242,174	244,315	246,410	248,474	250,524
Chelan	84,170	84,770	85,359	85,920	86,467	87,004	87,519	88,014	88,550	89,065	89,560	90,038	90,509
Clallam	77,977	78,335	78,683	79,012	79,322	79,616	79,882	80,123	80,322	80,499	80,656	80,797	80,928
Clark	562,186	569,557	576,879	584,026	591,154	598,230	605,164	611,968	618,455	624,839	631,126	637,349	643,552
Columbia	3,933	3,924	3,913	3,910	3,902	3,894	3,885	3,875	3,864	3,851	3,837	3,823	3,809
Cowlitz	113,706	114,169	114,611	115,048	115,449	115,829	116,174	116,485	116,779	117,042	117,276	117,487	117,682
Douglas	48,341	48,854	49,362	49,853	50,339	50,826	51,305	51,779	52,327	52,867	53,399	53,925	54,449
Ferry	7,928	7,940	7,951	7,958	7,967	7,971	7,972	7,972	7,966	7,959	7,948	7,937	7,925
Franklin	121,792	124,599	127,443	130,586	133,654	136,772	139,914	143,087	146,128	149,194	152,285	155,407	158,574
Garfield	2,166	2,161	2,157	2,150	2,142	2,134	2,126	2,116	2,105	2,094	2,083	2,071	2,059
Grant	115,574	117,112	118,645	120,156	121,658	123,153	124,624	126,072	127,488	128,886	130,264	131,631	132,995
Grays Harbor	75,387	75,597	75,794	75,718	75,823	75,886	75,899	75,865	75,846	75,806	75,747	75,673	75,589
Island	88,848	89,355	89,848	90,344	90,812	91,271	91,710	92,133	92,639	93,121	93,582	94,027	94,461
Jefferson	35,432	35,837	36,253	36,779	37,252	37,718	38,169	38,609	38,881	39,143	39,397	39,645	39,889
King	2,427,224	2,450,969	2,474,625	2,498,788	2,522,135	2,545,225	2,567,674	2,589,545	2,610,572	2,631,048	2,650,998	2,670,566	2,689,938
Kitsap	298,380	300,981	303,528	305,470	307,573	309,620	311,567	313,420	315,437	317,380	319,251	321,071	322,859
Kittitas	51,469	51,985	52,493	52,999	53,493	53,982	54,456	54,918	55,363	55,795	56,218	56,631	57,040
Klickitat	22,087	22,140	22,189	22,182	22,183	22,179	22,166	22,145	22,113	22,074	22,030	21,981	21,930
Lewis	84,639	85,046	85,438	85,903	86,310	86,709	87,087	87,449	87,834	88,198	88,538	88,863	89,178
Lincoln	10,918	10,923	10,926	10,930	10,929	10,925	10,921	10,912	10,904	10,893	10,881	10,865	10,848
Mason	74,838	75,684	76,530	77,475	78,363	79,250	80,123	80,985	81,807	82,615	83,410	84,194	84,976
Okanogan	44,567	44,699	44,824	44,952	45,063	45,167	45,257	45,335	45,414	45,480	45,535	45,581	45,621
Pacific	21,621	21,647	21,670	21,700	21,719	21,737	21,749	21,758	21,788	21,813	21,831	21,845	21,857
Pend Oreille	14,443	14,469	14,493	14,544	14,577	14,608	14,634	14,656	14,658	14,656	14,649	14,641	14,630
Pierce	984,127	993,332	1,002,412	1,011,832	1,020,854	1,029,783	1,038,461	1,046,915	1,055,163	1,063,185	1,070,990	1,078,637	1,086,201
San Juan	17,938	18,067	18,193	18,324	18,449	18,568	18,682	18,789	18,872	18,950	19,022	19,092	19,160
Skagit	143,417	145,140	146,880	148,575	150,264	151,960	153,640	155,309	157,231	159,132	161,013	162,886	164,760
Skamania	12,837	12,923	13,007	13,091	13,171	13,249	13,323	13,393	13,461	13,526	13,588	13,646	13,704
Snohomish	933,363	944,644	955,910	966,947	977,898	988,759	999,377	1,009,774	1,019,751	1,029,545	1,039,163	1,048,661	1,058,113
Spokane	554,933	559,760	564,538	568,211	572,179	576,021	579,649	583,078	586,444	589,667	592,754	595,738	598,663
Stevens	48,012	48,230	48,441	48,640	48,828	49,018	49,204	49,388	49,740	50,080	50,411	50,732	51,050
Thurston	328,164	332,083	335,965	339,750	343,509	347,232	350,864	354,414	357,785	361,088	364,327	367,522	370,699
Wahkiakum	3,847	3,829	3,811	3,802	3,787	3,773	3,759	3,745	3,740	3,734	3,725	3,717	3,709
Walla Walla	64,517	64,787	65,052	65,416	65,716	66,008	66,282	66,541	66,755	66,952	67,132	67,299	67,457
Whatcom	255,525	258,764	261,996	264,601	267,413	270,171	272,833	275,405	277,891	280,321	282,701	285,044	287,369
Whitman	50,802	51,011	51,219	51,428	51,617	51,799	51,966	52,118	52,266	52,400	52,520	52,630	52,734
Yakima	282,617	285,100	287,567	289,730	291,939	294,102	296,173	298,162	300,168	302,105	303,977	305,798	307,591

Note: Unrounded data should not be considered accurate to the last digit.

Projections of the total resident population for the Growth Management Act
 Low series: 2010-40 by single year after 2015

	Census													
	2010	2015	2016	2017	2018	2019	2020	2021	2022	2023	2024	2025	2026	2027
State	6,724,540	7,061,410	7,183,700	7,310,300	7,228,652	7,146,998	7,065,384	7,112,080	7,166,101	7,219,328	7,271,739	7,323,309	7,366,307	7,413,351
Adams	18,728	19,410	19,510	19,870	19,756	19,641	19,527	19,539	19,562	19,584	19,607	19,631	19,682	19,725
Asotin	21,623	22,010	22,150	22,290	21,752	21,214	20,676	20,726	20,801	20,870	20,934	20,993	21,001	21,031
Benton	175,177	188,590	190,500	193,500	189,718	185,936	182,154	182,494	183,015	183,492	183,925	184,313	184,244	184,389
Chelan	72,453	75,030	75,910	76,830	75,205	73,579	71,955	72,354	72,848	73,328	73,794	74,247	74,591	74,982
Clallam	71,404	72,650	73,410	74,240	73,106	71,973	70,840	70,568	70,339	70,106	69,870	69,631	69,400	69,166
Clark	425,363	451,820	461,010	471,000	471,524	472,047	472,573	476,736	481,257	485,720	490,121	494,459	497,602	501,275
Columbia	4,078	4,090	4,050	4,100	4,036	3,971	3,911	3,876	3,844	3,813	3,783	3,753	3,733	3,709
Cowlitz	102,410	104,280	104,850	105,900	105,082	104,264	103,445	103,437	103,439	103,438	103,435	103,429	103,233	103,113
Douglas	38,431	39,990	40,720	41,420	40,582	39,745	38,909	39,076	39,286	39,487	39,679	39,863	39,958	40,091
Ferry	7,551	7,710	7,700	7,740	7,532	7,323	7,117	7,104	7,098	7,091	7,084	7,076	7,072	7,067
Franklin	78,163	87,150	88,670	90,330	89,434	88,539	87,642	89,080	90,719	92,354	93,984	95,607	96,957	98,453
Garfield	2,266	2,260	2,200	2,200	2,146	2,092	2,042	2,023	2,007	1,991	1,975	1,958	1,945	1,931
Grant	89,120	93,930	94,610	95,630	96,157	96,683	97,208	97,936	98,739	99,530	100,308	101,073	101,635	102,286
Grays Harbor	72,797	73,110	72,820	72,970	71,714	70,457	69,202	69,128	69,218	69,288	69,339	69,369	69,364	69,357
Island	78,506	80,600	82,910	82,790	80,134	77,477	74,822	74,807	74,914	74,994	75,048	75,077	74,953	74,890
Jefferson	29,872	30,880	31,090	31,360	30,775	30,189	29,602	29,607	29,607	29,610	29,614	29,620	29,720	29,785
King	1,931,249	2,052,800	2,105,100	2,153,700	2,139,347	2,124,994	2,110,642	2,127,501	2,146,222	2,164,812	2,183,266	2,201,575	2,218,176	2,235,662
Kitsap	251,133	258,200	262,590	264,300	258,384	252,468	246,554	247,370	248,472	249,529	250,542	251,510	252,221	253,046
Kittitas	40,915	42,670	43,710	44,730	44,621	44,513	44,406	44,580	44,772	44,957	45,134	45,305	45,368	45,477
Klickitat	20,318	21,000	21,270	21,660	20,939	20,217	19,496	19,413	19,350	19,287	19,223	19,158	19,122	19,074
Lewis	75,455	76,660	76,890	77,440	76,815	76,189	75,564	75,610	75,746	75,856	75,941	76,000	75,821	75,747
Lincoln	10,570	10,720	10,640	10,700	10,510	10,319	10,128	10,127	10,141	10,151	10,158	10,162	10,141	10,131
Mason	60,699	62,200	62,320	63,190	62,416	61,642	60,868	61,352	61,916	62,468	63,009	63,538	63,915	64,359
Okanogan	41,120	41,860	41,730	42,110	41,025	39,941	38,857	38,869	38,910	38,943	38,969	38,987	38,940	38,921
Pacific	20,920	21,210	21,180	21,250	20,983	20,717	20,454	20,462	20,490	20,514	20,531	20,542	20,503	20,484
Pend Oreille	13,001	13,240	13,290	13,370	13,115	12,860	12,605	12,634	12,680	12,717	12,750	12,775	12,722	12,702
Pierce	795,225	830,120	844,490	859,400	845,974	832,547	819,122	825,783	833,463	840,965	848,282	855,408	859,906	865,539
San Juan	15,769	16,180	16,320	16,510	15,985	15,461	14,936	14,973	15,032	15,087	15,137	15,183	15,192	15,218
Skagit	116,901	120,620	122,270	124,100	122,105	120,111	118,117	118,826	119,667	120,511	121,358	122,207	123,299	124,301
Skamania	11,066	11,430	11,500	11,690	11,579	11,469	11,359	11,445	11,544	11,638	11,726	11,811	11,819	11,859
Snohomish	713,335	757,600	772,860	789,400	781,824	774,249	766,672	773,598	781,407	789,168	796,879	804,536	811,674	819,115
Spokane	471,221	488,310	492,530	499,800	492,581	485,362	478,146	480,229	482,803	485,354	487,882	490,386	493,406	496,218
Stevens	43,531	44,030	44,100	44,510	43,286	42,061	40,837	40,829	40,831	40,831	40,828	40,823	40,709	40,635
Thurston	252,264	267,410	272,690	276,900	273,532	270,163	266,796	269,393	272,356	275,274	278,144	280,965	283,073	285,503
Wahkiakum	3,978	3,980	4,000	4,030	3,917	3,803	3,694	3,660	3,629	3,599	3,568	3,537	3,505	3,475
Walla Walla	58,781	60,650	60,730	61,400	60,553	59,705	58,860	58,876	58,947	59,008	59,058	59,098	59,047	59,046
Whatcom	201,140	209,790	212,540	216,300	215,181	214,061	212,944	214,738	216,758	218,761	220,746	222,711	224,545	226,450
Whitman	44,776	47,250	47,940	48,640	47,878	47,117	46,357	46,193	46,062	45,932	45,801	45,671	45,600	45,505
Yakima	243,231	249,970	250,900	253,000	247,449	241,899	236,345	237,128	238,210	239,270	240,307	241,322	242,513	243,634

Note: Unrounded data should not be considered accurate to the last digit.

Projections of the total resident population for the Growth Management Act
 Low series: 2010-40 by single year after 2015 (continued)

	2028	2029	2030	2031	2032	2033	2034	2035	2036	2037	2038	2039	2040
State	7,459,945	7,506,086	7,551,759	7,590,504	7,632,476	7,673,874	7,714,680	7,754,881	7,787,613	7,820,558	7,853,714	7,887,091	7,920,676
Adams	19,770	19,820	19,873	20,002	20,097	20,187	20,274	20,356	20,335	20,313	20,292	20,270	20,249
Asotin	21,058	21,080	21,099	21,102	21,100	21,100	21,102	21,105	21,077	21,048	21,020	20,992	20,964
Benton	184,503	184,586	184,639	184,598	184,583	184,559	184,526	184,485	184,310	184,135	183,960	183,785	183,610
Chelan	75,366	75,742	76,109	76,388	76,705	77,017	77,326	77,629	77,909	78,190	78,473	78,756	79,040
Clallam	68,931	68,697	68,463	68,210	67,966	67,718	67,467	67,214	66,917	66,621	66,326	66,033	65,741
Clark	504,894	508,457	511,964	515,109	518,429	521,706	524,938	528,125	530,668	533,223	535,791	538,371	540,963
Columbia	3,687	3,665	3,645	3,635	3,621	3,607	3,594	3,581	3,567	3,553	3,539	3,525	3,511
Cowlitz	102,986	102,854	102,716	102,624	102,514	102,407	102,303	102,204	102,125	102,045	101,966	101,887	101,808
Douglas	40,218	40,339	40,455	40,531	40,623	40,717	40,813	40,910	41,055	41,201	41,348	41,495	41,642
Ferry	7,060	7,055	7,048	7,033	7,020	7,007	6,992	6,976	6,947	6,919	6,890	6,862	6,834
Franklin	99,972	101,515	103,082	104,998	106,811	108,659	110,543	112,462	114,240	116,047	117,882	119,746	121,639
Garfield	1,917	1,902	1,888	1,867	1,849	1,830	1,812	1,793	1,775	1,756	1,738	1,721	1,703
Grant	102,928	103,560	104,184	104,751	105,346	105,933	106,515	107,089	107,566	108,045	108,526	109,010	109,495
Grays Harbor	69,366	69,388	69,425	69,198	69,061	68,915	68,760	68,597	68,446	68,296	68,145	67,996	67,846
Island	74,817	74,734	74,641	74,476	74,342	74,204	74,064	73,921	73,784	73,648	73,512	73,376	73,240
Jefferson	29,853	29,925	30,002	30,126	30,227	30,304	30,354	30,380	30,182	29,985	29,789	29,595	29,402
King	2,253,115	2,270,533	2,287,911	2,304,095	2,320,918	2,337,598	2,354,128	2,370,505	2,384,053	2,397,679	2,411,382	2,425,164	2,439,025
Kitsap	253,816	254,533	255,196	255,079	255,299	255,477	255,615	255,711	255,758	255,805	255,851	255,898	255,945
Kittitas	45,579	45,677	45,768	45,848	45,932	46,015	46,096	46,173	46,224	46,275	46,326	46,378	46,429
Klickitat	19,024	18,972	18,917	18,778	18,673	18,563	18,448	18,327	18,176	18,026	17,877	17,729	17,583
Lewis	75,666	75,577	75,480	75,453	75,398	75,345	75,296	75,251	75,210	75,169	75,128	75,087	75,046
Lincoln	10,119	10,106	10,092	10,075	10,058	10,042	10,026	10,010	9,997	9,985	9,972	9,960	9,947
Mason	64,801	65,240	65,678	66,173	66,648	67,123	67,597	68,070	68,454	68,841	69,229	69,620	70,013
Okanogan	38,898	38,873	38,845	38,821	38,796	38,769	38,742	38,714	38,670	38,625	38,581	38,537	38,493
Pacific	20,464	20,440	20,414	20,382	20,353	20,324	20,295	20,265	20,237	20,209	20,181	20,153	20,125
Pend Oreille	12,679	12,654	12,625	12,611	12,592	12,572	12,550	12,527	12,470	12,414	12,358	12,302	12,247
Pierce	871,063	876,477	881,775	886,809	891,987	897,113	902,187	907,207	911,288	915,388	919,506	923,642	927,797
San Juan	15,240	15,260	15,278	15,287	15,309	15,320	15,323	15,314	15,277	15,241	15,205	15,168	15,132
Skagit	125,316	126,345	127,387	128,301	129,278	130,267	131,265	132,275	133,432	134,600	135,778	136,966	138,164
Skamania	11,895	11,927	11,956	11,982	12,009	12,037	12,063	12,090	12,115	12,140	12,165	12,191	12,216
Snohomish	826,550	833,976	841,391	848,054	855,102	862,091	869,019	875,885	881,675	887,504	893,371	899,276	905,221
Spokane	498,990	501,721	504,409	505,621	507,463	509,205	510,846	512,384	513,420	514,458	515,498	516,541	517,585
Stevens	40,555	40,468	40,375	40,220	40,094	39,976	39,864	39,760	39,779	39,798	39,816	39,835	39,854
Thurston	287,903	290,272	292,608	294,683	296,886	299,064	301,215	303,339	305,064	306,798	308,543	310,297	312,061
Wahkiakum	3,445	3,415	3,386	3,366	3,342	3,320	3,298	3,277	3,261	3,244	3,228	3,212	3,196
Walla Walla	59,045	59,041	59,036	59,096	59,121	59,144	59,164	59,181	59,137	59,094	59,050	59,007	58,963
Whatcom	228,302	230,100	231,842	232,431	233,504	234,523	235,484	236,388	237,204	238,022	238,844	239,668	240,495
Whitman	45,413	45,326	45,243	45,186	45,117	45,050	44,983	44,917	44,841	44,766	44,690	44,615	44,540
Yakima	244,741	245,834	246,914	247,505	248,303	249,066	249,793	250,484	250,968	251,452	251,938	252,425	252,912

Note: Unrounded data should not be considered accurate to the last digit

Appendix A: Data concepts

Projections in this publication assume generally accepted demographic definitions and concepts used by the U.S. Census Bureau. This section presents the most important ones.

Reference date. Federal censuses since 1930 have a reference date of April 1. All estimate, vital statistics and projection data in this publication are based on that date. An April 1 reference date is used because it is considered the time of the year when most people are living at their “usual residence.” Usual residence is an important population count concept and is discussed in more detail under “resident population.”

Age ranges. These are based on a person’s age as of April 1. For example, the 5–9 age group includes everyone who has passed their fifth birthday, but not their 10th.

Resident population. Most census data and the data here deal with the population that usually resides in an area. People are counted where they usually live, not where they happen to be on April 1. For example, a trucker, businessperson or holiday traveler in a motel on April 1 would be reported as living wherever they usually live, not at the location of their motel. On the other hand, some people have no usual place of residence, so the census reports them as living where they were found by enumerators.

Generally, “residence” refers to where one spends the largest part of the year. Resident population for an area includes military personnel, military dependents, persons in correctional facilities, persons living in nursing homes and in other long-term care facilities. College students are considered residents of the place where they live while attending school. This is why student populations show up so dramatically in the age structure of the population in Kittitas and Whitman counties.

Residency is an important issue for planners when the matter of seasonal population and seasonal housing arises. Seasonal populations, such as vacationers or migrant farmworkers, are counted as residents of the place they consider their usual home. Yet these populations absorb a considerable amount of the housing in counties where they live part of the year. Some seasonal housing is for migrant workers. Other seasonal housing is recreational, such as vacation homes, timeshare condominiums, and beach, hunting or ski cabins. In 2000, seasonal housing represented 8 percent or more of the total housing in 17 Washington counties. In Mason, Pacific, Pend Oreille and San Juan counties, seasonal housing was 20–30 percent of total housing. Seasonal housing implies seasonal population changes. Planners need to consider the environmental impacts of seasonal housing and the service impacts of seasonal populations, such as the need for police and fire protection, and infrastructure development and maintenance. Furthermore, many seasonal units are potential year-round housing. Some people sell their city houses upon retirement and move to their rustic hideaway.

Appendix B: Historical data

Tables showing historical census results, population estimates, components of change, growth rates and so forth are included as reference material for users interested in doing analyses of the projections. These data were used by OFM staff and county officials and planners to help evaluate preliminary versions of the projections.

Historical and projected population for growth management and other purposes Medium series: history 1960-2015 for projections from 2020-40

	1960	1965	1970	1975	1980	1985	1990	1995	2000
State	2,853,214	3,065,000	3,413,250	3,567,890	4,132,353	4,415,785	4,866,659	5,396,569	5,894,143
Adams	9,929	10,400	12,014	13,100	13,267	13,418	13,603	15,030	16,428
Asotin	12,909	12,900	13,799	14,800	16,823	17,154	17,605	18,937	20,551
Benton	62,070	62,500	67,540	74,500	109,444	108,452	112,560	128,359	142,475
Chelan	40,744	39,800	41,103	40,200	45,061	49,250	52,250	60,079	66,616
Clallam	30,022	31,900	34,770	41,100	51,648	52,465	56,210	60,548	64,179
Clark	93,809	108,500	128,454	156,800	192,227	206,744	238,053	286,804	345,238
Columbia	4,569	4,300	4,439	4,200	4,057	4,046	4,024	4,051	4,064
Cowlitz	57,801	62,500	68,616	72,100	79,548	79,259	82,119	87,232	92,948
Douglas	14,890	15,300	16,787	18,300	22,144	23,206	26,195	29,312	32,603
Ferry	3,889	3,800	3,655	4,600	5,811	6,016	6,295	6,812	7,260
Franklin	23,342	24,200	25,816	27,100	35,025	36,584	37,473	42,516	49,347
Garfield	2,976	2,800	2,911	2,800	2,468	2,418	2,248	2,322	2,397
Grant	46,477	44,500	41,881	43,200	48,522	50,805	54,798	64,099	74,698
Grays Harbor	54,465	56,400	59,553	60,400	66,314	63,870	64,175	65,820	67,194
Island	19,638	22,400	27,011	34,700	44,048	49,661	60,195	66,378	71,558
Jefferson	9,639	9,800	10,661	11,800	15,965	17,873	20,406	23,950	26,299
King	935,014	1,024,000	1,159,375	1,155,300	1,269,898	1,356,552	1,507,305	1,625,241	1,737,046
Kitsap	84,176	89,800	101,732	116,090	147,152	168,709	189,731	218,308	231,969
Kittitas	20,467	22,400	25,039	24,700	24,877	25,407	26,725	29,791	33,362
Klickitat	13,455	12,900	12,138	13,400	15,822	16,504	16,616	17,603	19,161
Lewis	41,858	42,900	45,467	48,700	56,025	56,592	59,358	63,835	68,600
Lincoln	10,919	10,100	9,572	9,500	9,604	9,233	8,864	9,330	10,184
Mason	16,251	17,800	20,918	23,500	31,184	35,125	38,341	44,128	49,405
Okanogan	25,520	25,100	25,867	26,800	30,663	32,687	33,350	36,702	39,564
Pacific	14,674	14,700	15,796	15,800	17,237	17,764	18,882	19,990	20,984
Pend Oreille	6,914	6,100	6,025	7,600	8,580	8,744	8,915	10,267	11,732
Pierce	321,590	358,600	412,344	421,600	485,667	529,753	586,203	649,284	700,818
San Juan	2,872	3,100	3,856	5,400	7,838	8,904	10,035	12,747	14,077
Skagit	51,350	50,900	52,381	54,100	64,138	69,472	79,545	92,627	102,979
Skamania	5,207	5,500	5,845	6,300	7,919	7,946	8,289	9,057	9,872
Snhomish	172,199	212,700	265,236	270,100	337,720	381,094	465,628	531,704	606,024
Spokane	278,333	277,200	287,487	304,300	341,835	351,417	361,333	391,318	417,939
Stevens	17,884	17,500	17,405	21,200	28,979	30,667	30,948	35,523	40,066
Thurston	55,049	64,400	76,894	90,500	124,264	139,738	161,238	186,419	207,355
Wahkiakum	3,426	3,400	3,592	3,700	3,832	3,505	3,327	3,546	3,824
Walla Walla	42,195	41,400	42,176	43,500	47,435	48,287	48,439	51,461	55,180
Whatcom	70,317	75,100	81,983	91,700	106,701	115,483	127,780	149,942	166,826
Whitman	31,263	34,000	37,900	38,900	40,103	39,512	38,775	39,451	40,740
Yakima	145,112	143,400	145,212	155,500	172,508	181,469	188,823	206,046	222,581

Note: Unrounded data should not be considered accurate to the last digit.

Historical and projected population for growth management and other purposes
 Medium series: history 1960-2010 for projections from 2015-40 (continued)

	2005	2010	2015	2020	2025	2030	2035	2040
State	6,298,797	6,724,540	7,061,410	7,638,415	8,085,043	8,503,178	8,894,306	9,242,022
Adams	17,643	18,728	19,410	20,633	21,666	22,832	24,241	25,062
Asotin	20,939	21,623	22,010	22,657	23,227	23,579	23,826	23,928
Benton	159,286	175,177	188,590	201,563	215,740	228,162	239,987	250,524
Chelan	68,963	72,453	75,030	78,868	82,335	85,359	88,014	90,509
Clallam	67,672	71,404	72,650	74,707	76,847	78,683	80,123	80,928
Clark	394,600	425,363	451,820	499,400	540,344	576,879	611,968	643,552
Columbia	4,135	4,078	4,090	4,052	3,962	3,913	3,875	3,809
Cowlitz	97,673	102,410	104,280	108,885	112,267	114,611	116,485	117,682
Douglas	34,466	38,431	39,990	43,883	46,807	49,362	51,779	54,449
Ferry	7,405	7,551	7,710	7,821	7,882	7,951	7,972	7,925
Franklin	62,572	78,163	87,150	99,712	113,781	127,443	143,087	158,574
Garfield	2,315	2,266	2,260	2,217	2,175	2,157	2,116	2,059
Grant	80,121	89,120	93,930	102,634	111,014	118,645	126,072	132,995
Grays Harbor	70,812	72,797	73,110	73,613	74,617	75,794	75,865	75,589
Island	75,951	78,506	80,600	84,044	87,297	89,848	92,133	94,461
Jefferson	28,356	29,872	30,880	32,646	34,211	36,253	38,609	39,889
King	1,814,999	1,931,249	2,052,800	2,231,408	2,355,571	2,474,625	2,589,545	2,689,938
Kitsap	239,819	251,133	258,200	275,910	290,344	303,528	313,420	322,859
Kittitas	37,660	40,915	42,670	46,958	49,927	52,493	54,918	57,040
Klickitat	19,753	20,318	21,000	21,667	21,882	22,189	22,145	21,930
Lewis	71,771	75,455	76,660	80,220	83,425	85,438	87,449	89,178
Lincoln	10,367	10,570	10,720	10,765	10,897	10,926	10,912	10,848
Mason	54,739	60,699	62,200	67,621	72,339	76,530	80,985	84,976
Okanogan	40,267	41,120	41,860	43,084	44,149	44,824	45,335	45,621
Pacific	20,675	20,920	21,210	21,311	21,532	21,670	21,758	21,857
Pend Oreille	12,337	13,001	13,240	13,919	14,369	14,493	14,656	14,630
Pierce	756,919	795,225	830,120	901,251	956,682	1,002,412	1,046,915	1,086,201
San Juan	15,180	15,769	16,180	16,743	17,545	18,193	18,789	19,160
Skagit	109,977	116,901	120,620	130,705	138,184	146,880	155,309	164,760
Skamania	10,515	11,066	11,430	12,034	12,573	13,007	13,393	13,704
Snohomish	661,346	713,335	757,600	841,998	899,527	955,910	1,009,774	1,058,113
Spokane	438,249	471,221	488,310	516,807	539,816	564,538	583,078	598,663
Stevens	41,792	43,531	44,030	45,830	47,337	48,441	49,388	51,050
Thurston	229,286	252,264	267,410	294,333	316,508	335,965	354,414	370,699
Wahkiakum	3,867	3,978	3,980	4,006	3,902	3,811	3,745	3,709
Walla Walla	57,005	58,781	60,650	62,049	63,695	65,052	66,541	67,457
Whatcom	184,965	201,140	209,790	230,450	245,610	261,996	275,405	287,369
Whitman	42,498	44,776	47,250	49,124	50,125	51,219	52,118	52,734
Yakima	231,902	243,231	249,970	262,887	274,932	287,567	298,162	307,591

Note: Unrounded data should not be considered accurate to the last digit.

Historical and projected net migration for growth management and other purposes
 Medium series: history 1960-2010, projections 2015-40

	1960-65	1965-70	1970-75	1975-80	1980-85	1985-90	1990-95	1995-00
State	36,630	217,905	46,357	427,242	101,529	266,939	327,599	316,328
Adams	-404	967	264	-911	-914	-600	408	389
Asotin	-522	633	755	1,707	-171	73	1,083	1,418
Benton	-4,894	1,734	4,040	29,687	-8,597	-1,808	9,936	8,148
Chelan	-2,599	362	-1,341	3,921	2,655	1,090	5,681	4,399
Clallam	183	2,014	5,318	9,038	-700	2,911	4,248	4,253
Clark	9,188	14,989	22,551	27,442	5,334	21,764	37,177	44,397
Columbia	-370	110	-202	-196	-38	-24	29	61
Cowlitz	943	2,814	449	4,275	-3,214	286	2,656	3,996
Douglas	-389	986	954	2,871	7	2,078	1,861	2,209
Ferry	-295	-277	744	965	-126	87	368	388
Franklin	-967	265	-189	5,261	-1,688	-1,656	1,516	3,080
Garfield	-291	61	-158	-392	-103	-136	137	125
Grant	-7,584	-4,909	-870	2,487	-646	1,297	5,975	6,534
Grays Harbor	-204	1,576	-506	3,912	-4,591	-915	736	824
Island	406	2,719	5,700	7,050	3,076	7,917	3,152	2,964
Jefferson	-231	669	1,072	3,883	1,567	2,435	3,476	2,644
King	31,231	88,469	-31,056	86,710	42,639	97,742	59,653	60,362
Kitsap	1,315	8,496	10,807	25,620	13,425	12,542	18,496	5,935
Kittitas	1,015	1,992	-930	-357	-120	869	2,590	3,091
Klickitat	-1,377	-1,171	879	1,785	11	-312	588	1,163
Lewis	-163	1,674	2,188	5,442	-1,428	1,487	3,412	3,892
Lincoln	-1,215	-603	-99	-37	-486	-374	483	882
Mason	833	2,595	2,111	6,863	2,809	2,552	5,235	5,030
Okanogan	-1,584	173	165	2,783	476	-365	2,147	1,924
Pacific	-203	1,020	-8	1,241	369	1,201	1,268	1,372
Pend Oreille	-1,139	-246	1,361	636	-95	-36	1,109	1,351
Pierce	12,561	34,009	-7,951	41,799	16,144	28,016	34,473	27,639
San Juan	286	808	1,596	2,366	939	971	2,658	1,321
Skagit	-2,522	247	666	8,491	3,066	8,110	10,582	8,074
Skamania	-36	160	228	1,284	-377	64	602	655
Snohomish	27,666	40,499	-6,598	55,347	24,586	62,325	41,031	51,295
Spokane	-16,370	1,938	7,375	26,137	-3,784	-1,811	17,949	16,454
Stevens	-966	-468	3,261	6,603	206	-698	3,866	3,848
Thurston	5,414	9,675	10,481	29,359	9,387	15,825	19,192	16,009
Wahkiakum	-125	142	39	16	-348	-174	249	329
Walla Walla	-2,398	2	1,054	3,170	-357	-601	1,937	2,738
Whatcom	2,263	5,157	7,443	11,697	4,569	8,577	17,819	12,858
Whitman	772	2,502	-199	-22	-1,946	-1,661	-328	303
Yakima	-10,598	-3,878	4,963	9,309	-7	-2,109	4,149	3,974

Note: Unrounded data should not be considered accurate to the last digit.

Historical and projected net migration for growth management and other purposes
 Medium series: history 1960-2010, projections 2015-40 (continued)

	2000-05	2005-10	2010-15	2015-20	2020-25	2025-30	2030-35	2035-40
State	227,948	222,185	153,283	394,085	266,377	262,200	267,000	248,000
Adams	28	-449	-808	-356	-595	-537	-408	-1,136
Asotin	148	572	359	813	944	897	933	905
Benton	11,055	9,627	7,062	6,044	7,428	5,997	6,038	5,252
Chelan	572	1,465	952	2,158	1,847	1,652	1,735	1,942
Clallam	4,476	4,977	2,743	3,852	4,205	4,199	4,090	3,641
Clark	34,817	15,571	14,225	35,562	28,769	25,899	27,291	26,650
Columbia	130	-18	82	29	2	71	110	85
Cowlitz	3,327	3,196	841	3,960	2,692	2,011	2,302	2,194
Douglas	920	2,553	512	2,849	1,799	1,526	1,626	2,089
Ferry	75	186	225	205	227	306	295	241
Franklin	8,497	9,215	2,381	5,917	6,507	5,155	6,491	5,543
Garfield	-34	-4	55	17	11	33	25	17
Grant	1,206	4,050	302	4,338	3,474	2,661	2,717	2,401
Grays Harbor	3,565	1,472	33	767	1,496	1,892	1,084	1,000
Island	2,541	865	1,376	2,962	3,160	2,916	3,030	3,257
Jefferson	2,438	2,044	1,928	2,874	2,794	3,500	4,117	3,228
King	23,929	51,599	62,605	116,970	57,624	56,928	60,207	52,275
Kitsap	1,907	5,820	1,859	12,393	10,297	10,797	9,509	10,307
Kittitas	3,731	2,616	1,062	3,379	2,211	2,009	1,993	1,723
Klickitat	281	322	589	681	335	604	427	392
Lewis	2,719	2,702	795	3,410	2,949	1,748	2,041	1,915
Lincoln	264	298	241	116	181	102	134	132
Mason	5,145	5,628	1,630	6,086	5,392	4,897	5,419	5,225
Okanogan	77	-97	137	883	888	640	679	548
Pacific	230	691	768	655	926	979	975	974
Pend Oreille	680	637	349	850	675	450	621	498
Pierce	32,325	10,114	7,080	44,267	30,868	24,906	27,544	25,041
San Juan	1,201	700	833	1,072	1,384	1,360	1,489	1,426
Skagit	4,962	4,539	2,112	8,855	6,259	7,874	8,391	10,025
Skamania	478	381	315	589	528	496	560	583
Snohomish	32,619	26,881	21,979	61,367	35,121	38,046	39,838	38,043
Spokane	11,275	22,284	7,070	18,693	14,520	18,635	14,831	13,641
Stevens	1,335	1,466	607	2,258	2,079	1,744	1,676	2,495
Thurston	17,268	17,378	9,374	21,445	17,488	16,053	16,415	15,203
Wahkiakum	155	198	135	204	100	145	191	218
Walla Walla	947	1,123	1,120	434	767	539	859	385
Whatcom	14,475	11,975	4,980	16,981	12,068	14,489	12,752	12,063
Whitman	870	1,260	1,561	776	56	486	549	314
Yakima	-2,686	-1,672	-6,186	-270	-1,099	95	-1,576	-2,735

Note: Unrounded data should not be considered accurate to the last digit.

Appendix C: Population age 65 and over

Population age 65 and over

Medium series: history 2010, projections 2015-40

	Census	Projections					
	2010	2015	2020	2025	2030	2035	2040
State	827,677	995,999	1,279,195	1,534,834	1,751,105	1,896,603	1,997,565
Adams	1,915	2,013	2,341	2,549	2,722	2,905	3,058
Asotin	4,172	4,949	6,005	6,853	7,461	7,582	7,503
Benton	20,586	25,112	32,150	38,267	43,366	46,393	48,431
Chelan	11,175	12,994	16,408	19,626	21,987	23,143	23,614
Clallam	17,189	18,801	22,267	25,436	27,162	27,262	26,697
Clark	48,710	61,955	82,125	99,929	116,677	130,324	142,656
Columbia	937	1,086	1,269	1,357	1,448	1,402	1,308
Cowlitz	15,805	18,658	22,969	26,721	29,129	30,139	30,501
Douglas	5,443	6,517	8,358	9,899	11,142	11,902	12,588
Ferry	1,428	1,758	2,241	2,482	2,578	2,503	2,312
Franklin	5,696	7,081	9,610	11,977	14,287	16,844	19,981
Garfield	506	551	658	714	767	716	668
Grant	10,531	12,348	15,477	18,446	21,023	23,033	25,029
Grays Harbor	11,849	13,813	16,653	19,051	20,522	20,670	20,370
Island	14,439	16,957	20,777	23,952	26,210	27,021	26,470
Jefferson	7,842	9,570	11,924	13,919	15,114	15,449	14,978
King	210,679	252,710	324,660	390,213	447,783	492,243	525,440
Kitsap	33,296	42,274	55,878	67,414	76,539	80,827	81,866
Kittitas	5,212	6,067	7,943	9,557	10,651	11,171	11,465
Klickitat	3,625	4,678	6,088	6,987	7,485	7,558	7,451
Lewis	13,076	14,544	17,219	19,608	21,161	21,505	21,363
Lincoln	2,197	2,524	2,959	3,360	3,460	3,367	3,170
Mason	11,112	12,916	16,499	19,841	22,332	23,407	23,914
Okanogan	7,070	8,731	10,901	12,445	13,131	13,038	12,692
Pacific	5,183	5,843	6,910	7,533	7,733	7,543	7,090
Pend Oreille	2,485	3,183	4,107	4,768	5,115	5,055	4,817
Pierce	87,785	105,428	136,114	167,652	195,143	215,302	229,186
San Juan	3,657	4,742	5,991	6,907	7,399	7,422	7,220
Skagit	18,876	22,596	29,168	34,899	39,609	42,566	44,569
Skamania	1,596	2,034	2,798	3,422	3,915	4,070	4,103
Snohomish	73,544	91,809	125,219	159,013	191,668	216,909	235,698
Spokane	60,969	71,974	91,361	107,906	121,926	129,007	133,078
Stevens	7,516	9,352	11,837	13,723	14,492	14,480	14,185
Thurston	32,764	40,363	52,832	63,170	71,511	77,380	82,039
Wahkiakum	1,015	1,282	1,565	1,641	1,659	1,609	1,487
Walla Walla	8,778	9,570	11,068	12,479	13,301	13,523	13,506
Whatcom	26,640	32,614	42,640	50,526	57,443	61,903	64,981
Whitman	4,257	4,733	5,815	6,781	7,408	7,783	7,948
Yakima	28,122	31,869	38,391	43,811	48,646	51,647	54,133

Note: Unrounded data should not be considered accurate to the last digit.

Population age 65 and over as a percentage of total county population
 Medium series: history 2010, projections from 2015-40

	Census	Projections					
	2010	2015	2020	2025	2030	2035	2040
State	12.31	14.1	16.75	18.98	20.59	21.32	21.61
Adams	10.23	10.37	11.35	11.76	11.92	11.98	12.2
Asotin	19.29	22.49	26.5	29.51	31.64	31.82	31.35
Benton	11.75	13.32	15.95	17.74	19.01	19.33	19.33
Chelan	15.42	17.32	20.8	23.84	25.76	26.29	26.09
Clallam	24.07	25.88	29.81	33.1	34.52	34.03	32.99
Clark	11.45	13.71	16.44	18.49	20.23	21.3	22.17
Columbia	22.98	26.55	31.34	34.25	37	36.22	34.34
Cowlitz	15.43	17.89	21.09	23.8	25.42	25.87	25.92
Douglas	14.16	16.3	19.05	21.15	22.57	22.99	23.12
Ferry	18.91	22.8	28.66	31.49	32.42	31.39	29.18
Franklin	7.29	8.13	9.64	10.53	11.21	11.77	12.6
Garfield	22.33	24.38	29.67	32.78	35.53	33.82	32.44
Grant	11.82	13.15	15.08	16.62	17.72	18.27	18.82
Grays Harbor	16.28	18.89	22.62	25.53	27.08	27.24	26.95
Island	18.39	21.04	24.72	27.44	29.17	29.33	28.02
Jefferson	26.25	30.99	36.53	40.69	41.69	40.01	37.55
King	10.91	12.31	14.55	16.57	18.09	19.01	19.53
Kitsap	13.26	16.37	20.25	23.22	25.22	25.79	25.36
Kittitas	12.74	14.22	16.92	19.14	20.29	20.34	20.1
Klickitat	17.84	22.28	28.1	31.93	33.73	34.13	33.98
Lewis	17.33	18.97	21.46	23.5	24.77	24.59	23.96
Lincoln	20.79	23.54	27.49	30.83	31.67	30.86	29.22
Mason	18.31	20.77	24.4	27.43	29.18	28.9	28.14
Okanogan	17.19	20.86	25.3	28.19	29.3	28.76	27.82
Pacific	24.78	27.55	32.42	34.98	35.69	34.67	32.44
Pend Oreille	19.11	24.04	29.51	33.19	35.29	34.49	32.92
Pierce	11.04	12.7	15.1	17.52	19.47	20.57	21.1
San Juan	23.19	29.31	35.78	39.37	40.67	39.5	37.68
Skagit	16.15	18.73	22.32	25.26	26.97	27.41	27.05
Skamania	14.42	17.8	23.24	27.22	30.1	30.4	29.94
Snohomish	10.31	12.12	14.87	17.68	20.05	21.48	22.28
Spokane	12.94	14.74	17.68	19.99	21.6	22.13	22.23
Stevens	17.27	21.24	25.83	28.99	29.92	29.32	27.79
Thurston	12.99	15.09	17.95	19.96	21.29	21.83	22.13
Wahkiakum	25.52	32.21	39.07	42.08	43.52	42.98	40.06
Walla Walla	14.93	15.78	17.84	19.59	20.45	20.32	20.02
Whatcom	13.24	15.55	18.5	20.57	21.93	22.48	22.61
Whitman	9.51	10.02	11.84	13.53	14.46	14.93	15.07
Yakima	11.56	12.75	14.6	15.94	16.92	17.32	17.6

Appendix D: 2017 GMA total fertility rate by county and change from 2012

County	Total Fertility Rates Used in 2017 GMA Projections							Change from 2012 GMA Total Fertility Rates						
	2010	2015	2020	2025	2030	2035	2040	2010	2015	2020	2025	2030	2035	2040
Adams	3.23	3.23	3.15	3.05	3.00	3.00	3.00	(0.33)	(0.22)	(0.10)	(0.05)	-	-	-
Asotin	1.95	2.01	1.97	1.80	1.80	1.80	1.80	0.18	0.21	0.17	-	-	-	-
Benton	2.22	2.24	2.25	2.25	2.25	2.25	2.25	-	0.04	0.05	0.05	0.05	0.05	0.05
Chelan	2.28	2.28	2.28	2.35	2.35	2.35	2.35	(0.17)	(0.12)	(0.12)	(0.05)	-	-	-
Clallam	2.02	2.02	1.95	1.95	1.95	1.95	1.95	0.03	0.07	-	-	-	-	-
Clark	2.03	1.96	2.00	2.00	2.00	2.00	2.00	-	(0.14)	(0.10)	(0.10)	(0.10)	(0.10)	(0.10)
Columbia	1.98	2.26	2.10	2.10	2.10	2.10	2.10	(0.21)	0.16	-	-	-	-	-
Cowlitz	2.12	1.91	2.00	2.15	2.15	2.15	2.15	(0.00)	(0.24)	(0.15)	-	-	-	-
Douglas	2.24	2.20	2.25	2.30	2.30	2.30	2.30	(0.12)	(0.15)	(0.10)	(0.05)	(0.01)	(0.01)	(0.01)
Ferry	1.94	2.02	2.02	1.80	1.80	1.80	1.80	0.08	0.22	0.22	-	-	-	-
Franklin	3.15	2.71	2.80	2.90	2.80	2.80	2.80	0.21	(0.29)	(0.20)	(0.10)	-	-	-
Garfield	2.28	2.20	2.20	2.20	2.20	2.20	2.20	-	-	-	-	-	-	-
Grant	2.84	2.49	2.60	2.60	2.50	2.50	2.50	0.00	(0.31)	-	-	-	-	-
Grays Harbor	2.16	1.97	1.97	2.04	2.04	2.04	2.04	-	(0.13)	(0.13)	(0.06)	(0.06)	(0.06)	(0.06)
Island	2.06	2.04	2.05	2.05	2.05	2.05	2.05	(0.01)	(0.01)	-	-	-	-	-
Jefferson	1.80	1.70	1.70	1.75	1.75	1.75	1.75	(0.01)	(0.10)	(0.10)	(0.05)	(0.05)	(0.05)	(0.05)
King	1.71	1.61	1.64	1.64	1.64	1.64	1.64	0.01	(0.03)	-	-	-	-	-
Kitsap	1.95	2.13	2.07	2.07	2.07	2.07	2.07	(0.05)	0.06	-	-	-	-	-
Kittitas	1.42	1.71	1.60	1.50	1.50	1.50	1.50	(0.09)	0.21	0.10	-	-	-	-
Klickitat	2.20	2.18	2.20	2.20	2.20	2.20	2.20	-	(0.02)	-	-	-	-	-
Lewis	2.16	2.03	2.03	2.27	2.27	2.27	2.27	(0.13)	(0.24)	(0.24)	-	-	-	-
Lincoln	2.22	2.22	2.20	2.20	2.20	2.20	2.20	(0.06)	0.02	-	-	-	-	-
Mason	2.19	1.93	1.93	2.15	2.15	2.15	2.15	0.04	(0.22)	(0.22)	-	-	-	-
Okanogan	2.54	2.45	2.45	2.60	2.60	2.60	2.60	(0.19)	(0.25)	(0.25)	(0.10)	(0.05)	(0.05)	(0.05)
Pacific	2.11	2.26	2.26	2.10	2.10	2.10	2.10	-	0.16	0.16	-	-	-	-
Pend Oreille	2.12	2.04	2.04	2.17	2.17	2.17	2.17	(0.25)	(0.26)	(0.26)	(0.13)	(0.13)	(0.13)	(0.13)
Pierce	2.01	2.03	2.03	2.03	2.03	2.03	2.03	-	(0.00)	-	-	-	-	-
San Juan	1.50	1.37	1.37	1.46	1.46	1.46	1.46	(0.00)	(0.18)	(0.18)	(0.09)	(0.09)	(0.09)	(0.09)
Skagit	2.12	2.06	2.06	2.22	2.22	2.22	2.22	(0.11)	(0.16)	(0.16)	-	-	-	-
Skamania	1.90	1.68	1.85	1.85	1.85	1.85	1.85	0.05	(0.17)	-	-	-	-	-
Snohomish	1.94	1.95	2.01	2.01	2.01	2.01	2.01	(0.01)	(0.06)	-	-	-	-	-
Spokane	1.84	1.84	1.85	1.85	1.85	1.85	1.85	(0.01)	(0.01)	-	-	-	-	-
Stevens	2.36	2.12	2.12	2.20	2.20	2.20	2.20	0.13	(0.08)	(0.08)	-	-	-	-
Thurston	1.81	1.82	1.80	1.80	1.80	1.80	1.80	0.01	0.02	-	-	-	-	-
Wahkiakum	2.23	1.91	2.10	2.10	2.10	2.10	2.10	0.00	(0.19)	-	-	-	-	-
Walla Walla	1.85	1.98	1.85	1.85	1.85	1.85	1.85	(0.03)	0.13	-	-	-	-	-
Whatcom	1.61	1.71	1.67	1.67	1.67	1.67	1.67	(0.02)	0.04	-	-	-	-	-
Whitman	1.42	1.41	1.40	1.40	1.40	1.40	1.40	-	0.01	-	-	-	-	-
Yakima	2.71	2.70	2.70	2.60	2.50	2.50	2.50	(0.02)	-	0.10	0.10	-	-	-

Appendix E: RCW 43.62.035 Determining Population – Projections

The Office of Financial Management (OFM) shall determine the population of each county of the state annually as of April 1 of each year and on or before July 1 of each year shall file a certificate with the Office of the Secretary of State (SOS) showing its determination of the population for each county. OFM also shall determine the percentage increase in population for each county over the preceding ten-year period, as of April 1, and shall file a certificate with the SOS by July 1 showing its determination. At least once every five years or upon the availability of decennial census data, whichever is later, the OFM shall prepare twenty-year growth management planning population projections required by RCW [36.70A.110](#) for each county that adopts a comprehensive plan under RCW [36.70A.040](#) and shall review these projections with such counties and the cities in those counties before final adoption. The county and its cities may provide to the office such information as they deem relevant to the office's projection, and the office shall consider and comment on such information before adoption. Each projection shall be expressed as a reasonable range developed within the standard state high and low projection. The middle range shall represent the office's estimate of the most likely population projection for the county. If any city or county believes that a projection will not accurately reflect actual population growth in a county, it may petition the office to revise the projection accordingly. The office shall complete the first set of ranges for every county by December 31, 1995.

A comprehensive plan adopted or amended before December 31, 1995, shall not be considered to be in noncompliance with the twenty-year growth management planning population projection if the projection used in the comprehensive plan is in compliance with the range later adopted under this section.

[1997 c 429 § 26; 1995 c 162 § 1; 1991 sp.s. c 32 § 30; 1990 1st ex.s. c 17 § 32.]

NOTES:

Severability -- 1997 c 429: See note following RCW [36.70A.3201](#).

Effective date -- 1995 c 162: "This act is necessary for the immediate preservation of the public peace, health, or safety, or support of the state government and its existing public institutions, and shall take effect immediately [April 27, 1995]." [1995 c 162 § 2.]

Section headings not law -- 1991 sp.s. c 32: See RCW [36.70A.902](#).

Severability -- Part, section headings not law -- 1990 1st ex.s. c 17: See RCW [36.70A.900](#) and [36.70A.901](#).

Office of Financial Management
PO Box 43113 • Olympia, WA 98504-3113
360-902-0555 • Fax 360-664-2832